PEOPLE

SENIORS

PAGES 32-65

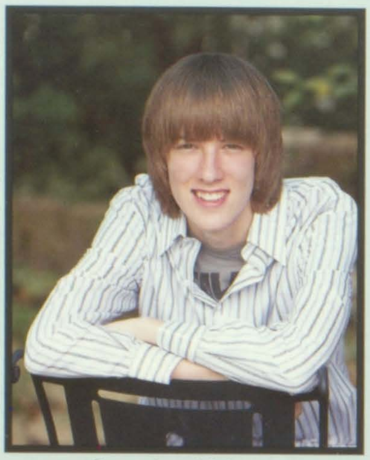
Dwight Abbott

Lucy Acevedo

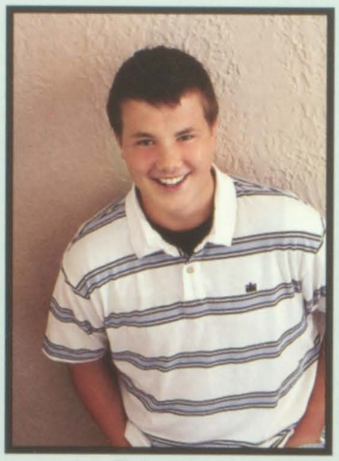
Tyler Acup

William Adele

Brittany Aguilu

Margarita Amezola

Kendall Anderson

Marhenda Anthony

Jennifer Arms

Philip Atkins

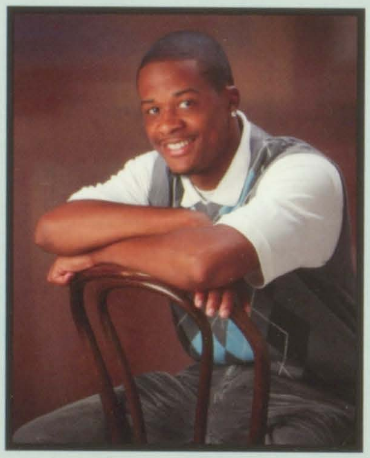
Jimmie Austin

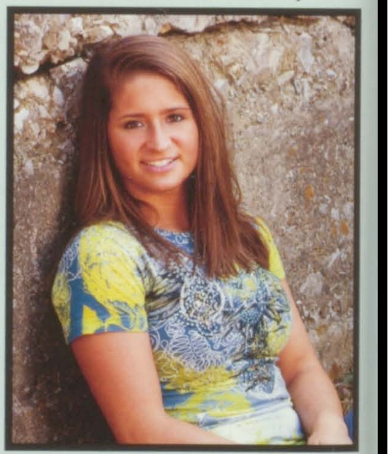
Bobbi Jo Ballard

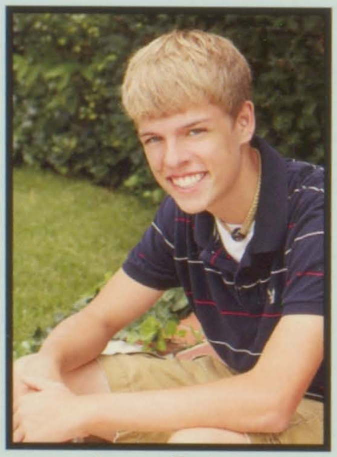
Lucas Barker

Erika Barton

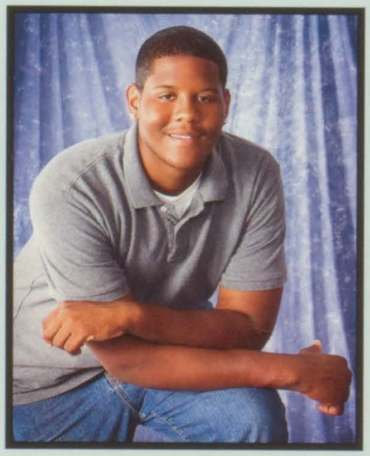
Juaun Bean

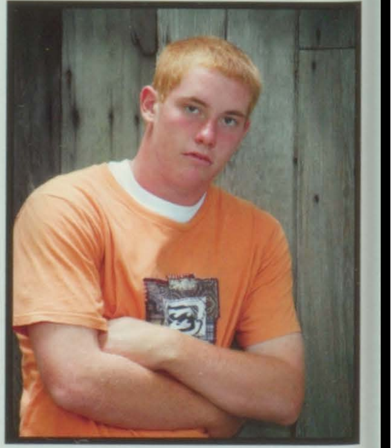
Alex Benjamin

Tyler Bennett

Jordan Berger

Danielle Bergman

Lauren Bethel

Lexi Ruhl and Matt Weaver

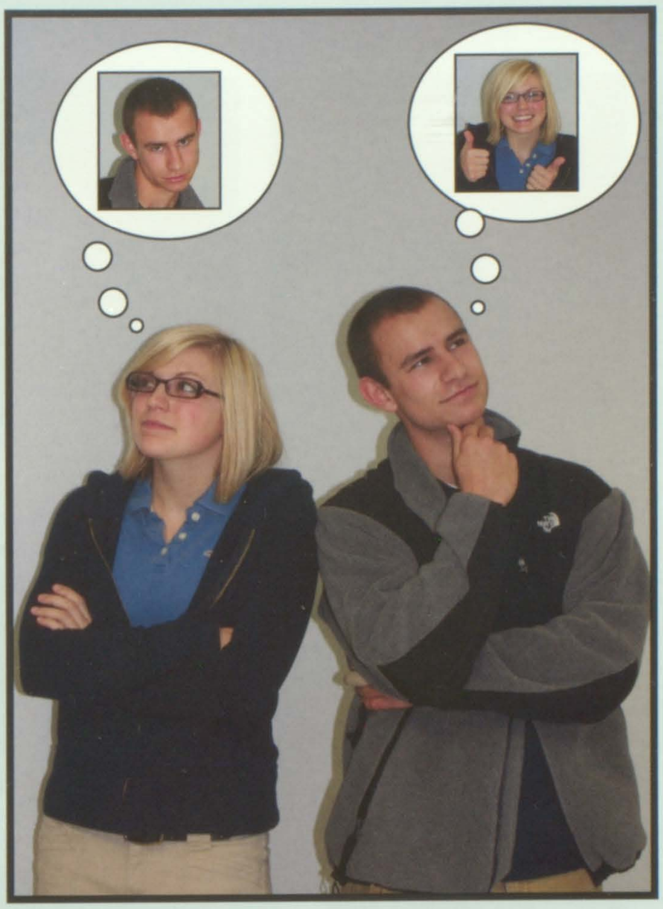

Most Likely to be Remembered

Mia Bilotti

Anais Binkowski

Jennifer Biondo

Curtis Boeklen

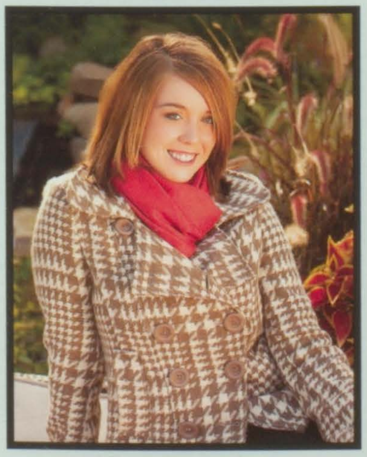
Jillian Boeschen

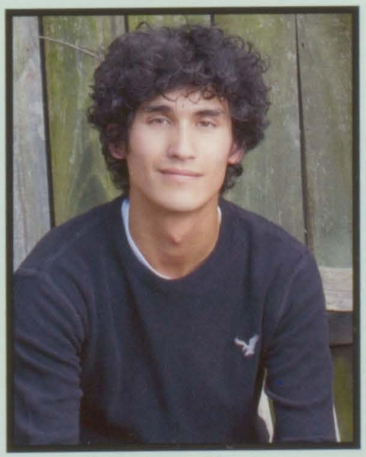
Matthew Boone

Emily Botkin

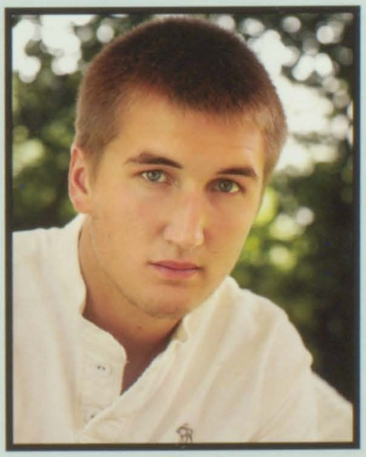
JJ Boyle

Kaitlyn Boschenreither

Chris Bradford

Sharnay Bradford

Hannah Brauer

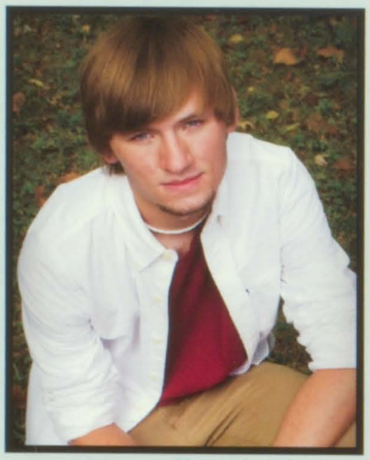
Jeremy Breakfield

Taylor Bridges

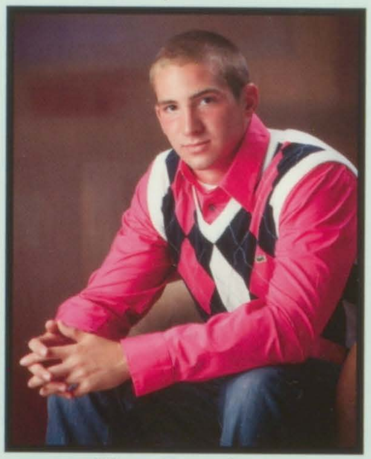
Chris Broadway

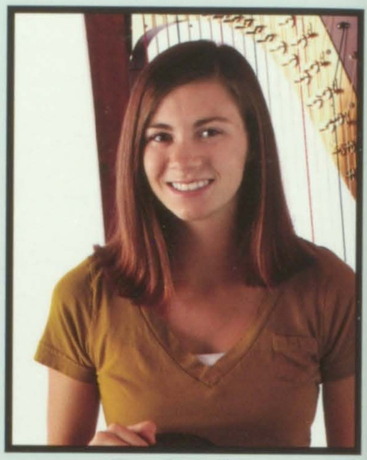
Erin Brooker

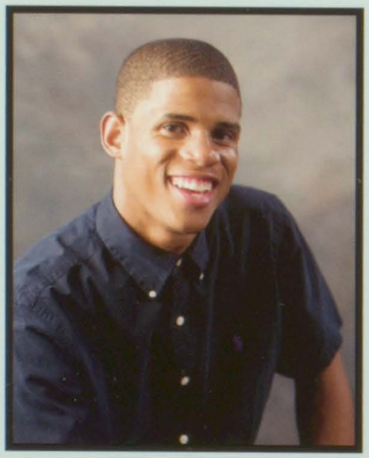
Kevin Brown

Nicholas Brown

Tyler Bruns

Jordan Budnicki

Jessica Bugg

Maura Bulger

Victoria Burnett

Christian Burton

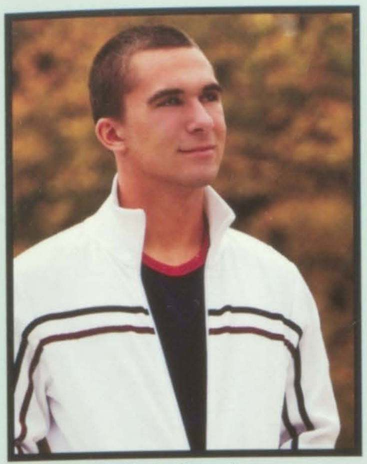
Erik Busch

Jessica Bynum

Leslie Byrd

David Caldwell

Kelsey Douglas and Antonio Smith

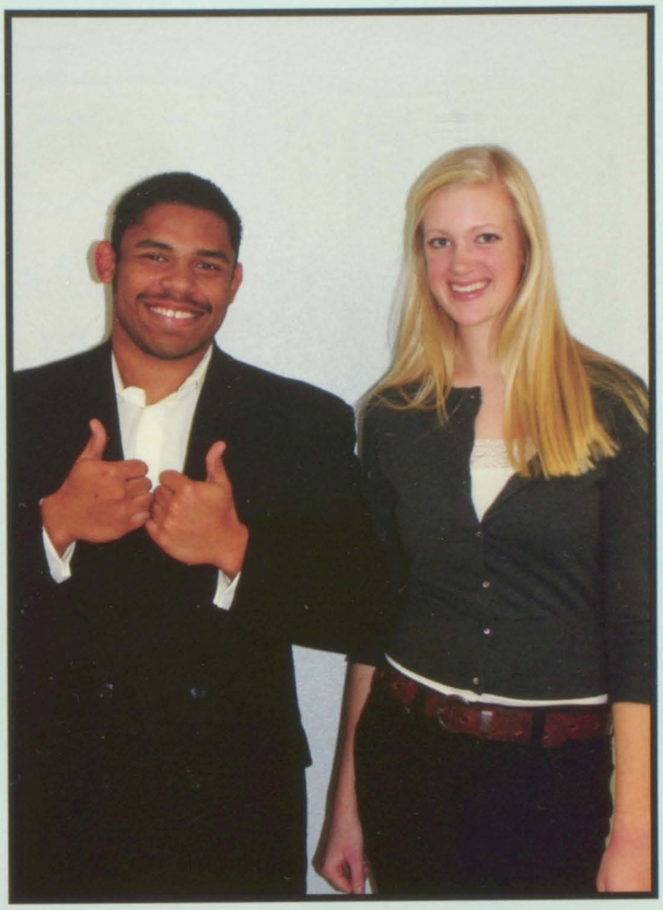

Best to Bring Home to Parents

Rachel Caldwell

Krisi Califor

Samantha Call

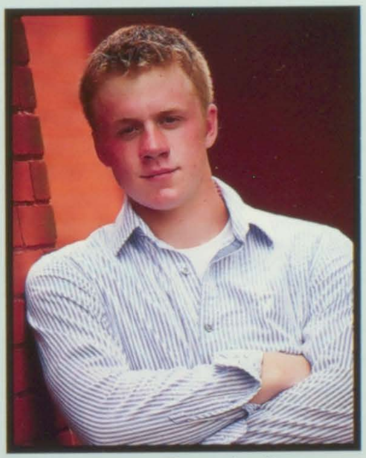
Matt Campbell

Mariah Cason

Ryan Cassady

BELLEVILLE EAST
LANCERS
Lauren Caudle

Chris Chandler

Matthew Christopher

Brittany Clement

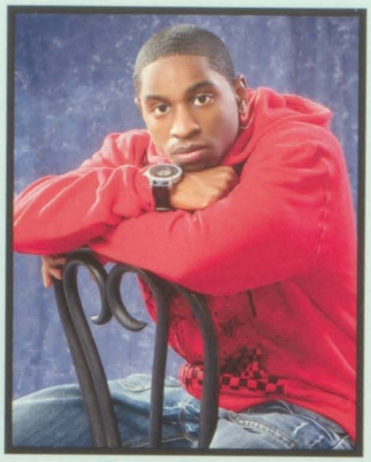
Tony Clemon

Brea Cobb

Elizabeth Cochrum

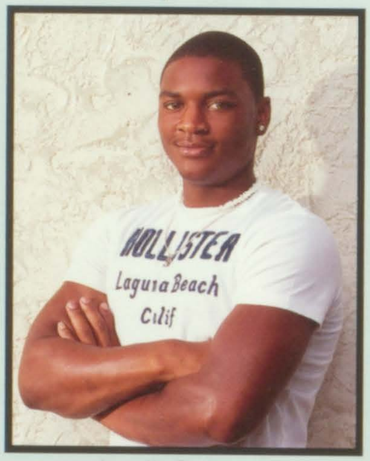
Ariell Coleman

Erick Collier-Parks

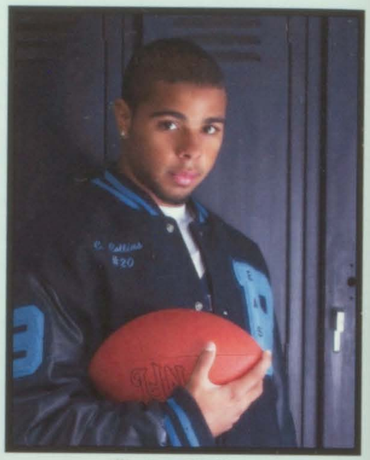
Cole Collins

Sarah Collins

Uhlanders Collins

Chris Conaway

Jenna Condron

Christine Connor

Alyssa Costantini

Christopher Crawford

Angela Creonte

LaKesha Crisp

Nicole Cron

Dakota Crump

LeeMae Cummings

Jenny Biondo and Zach Urick

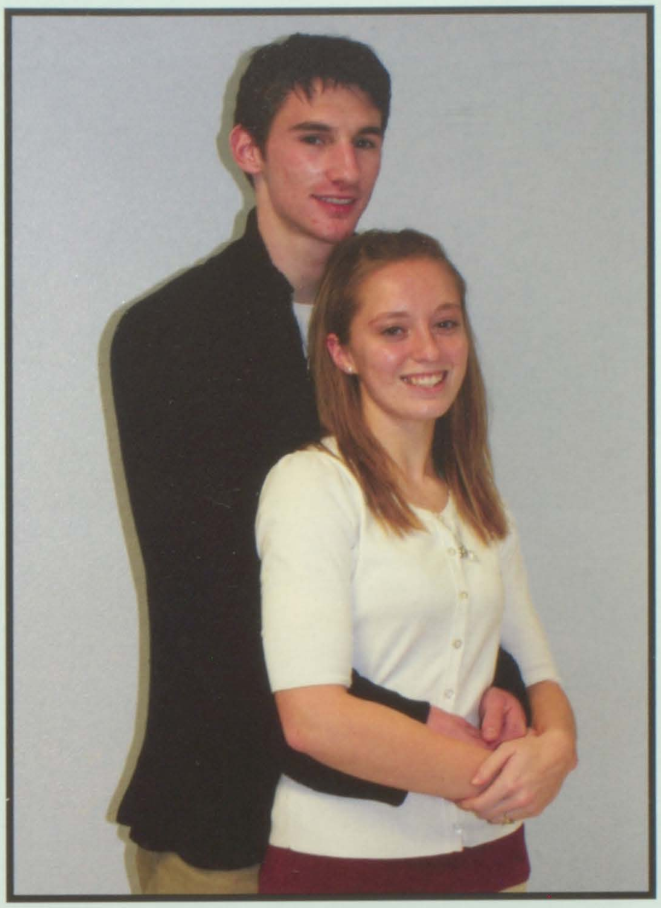

Senior Sweethearts

Michael Cutler

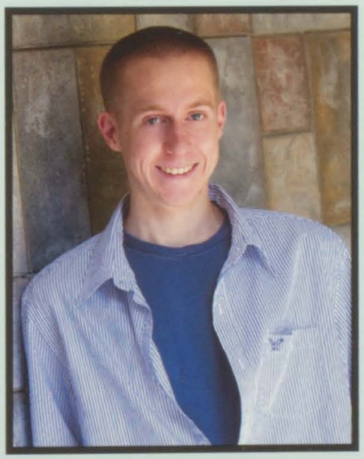
Austin Cyphers

Alissa Dahlem

Kacie Dallas

Le'Ka'le Darden

Andrew Daubach

Kathryn Dauphin

Alexander Davis

Katie Davis

Donielle Daway

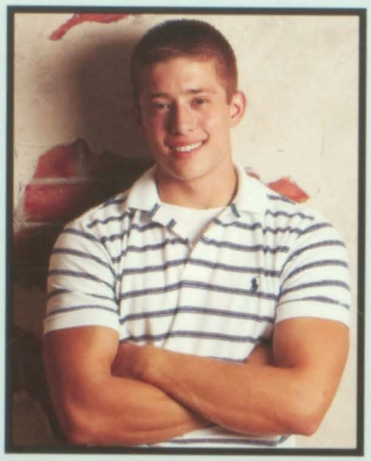
Tyler DeLong

Caroline DeLonga

Lindsey DeLonga

Mackenzie Depper

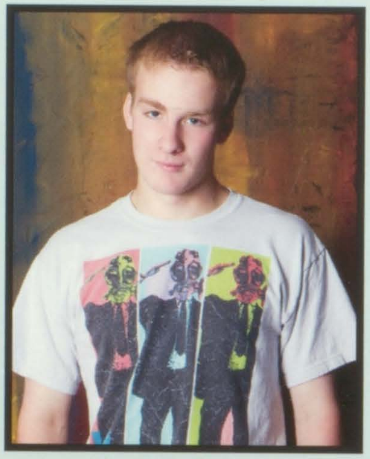
Joseph Devine

Mara Devros

Dylan Dodson

LaParis Donaby

Melinda Done

Emma Donovan

Steven Doonan

Kelsey Douglas

Sonja Durham

Lauren Durocher

Krysta DuVall

Asiaja Eanes

Ashley Ebersole

Shelby Eldred

Kelsey Douglas and Scott Wuebbels

Most Likely to Succeed

Nathan Elmore

Kyle Embrey

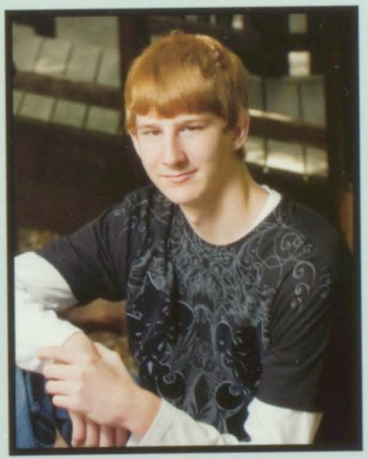
Justin Englert

Marc English

Reaunta Evans

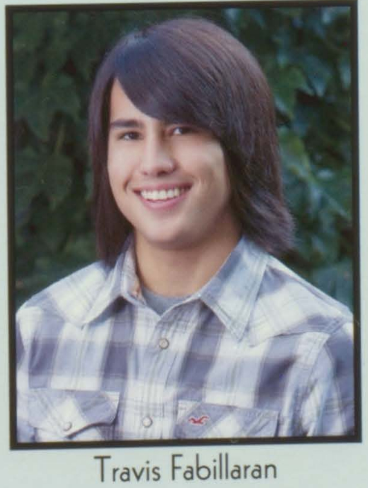
Travis Fabillaran

Charlotte Faist

Emma Faist

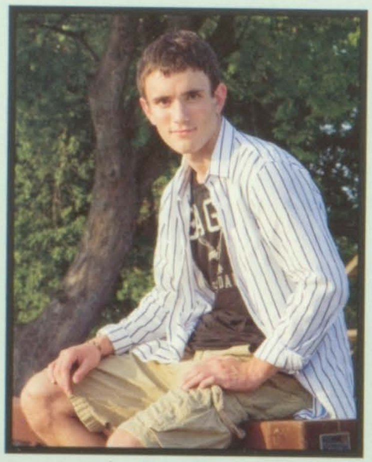
Joshua Farmer

Kimberly Fausette

Matthew Fields

Katie Firestein

Ashley Fisher

Genesis Floyd

Parker Flournoy

Jordan Fox

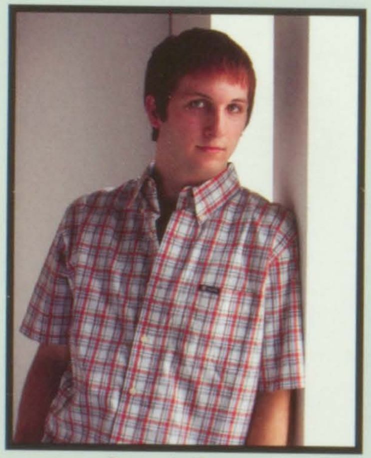
Patrick Frame

Victoria Francis

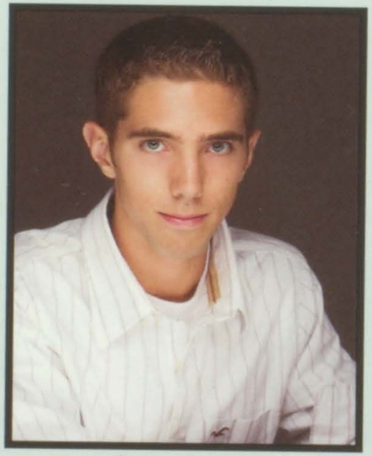
Caleb Freed

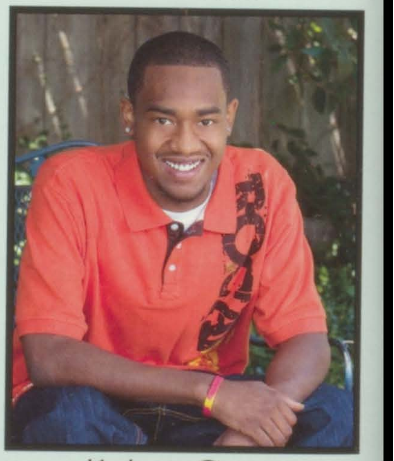
Kadeem Garrett

Ashley Gaston

Sam Gavin

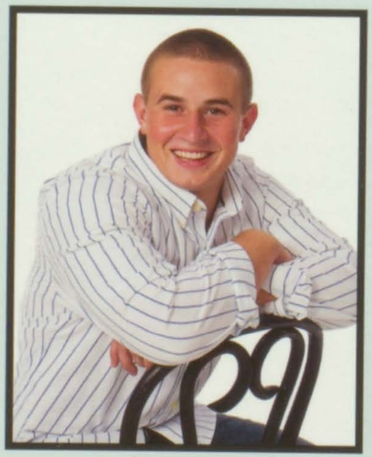
Scott Gill

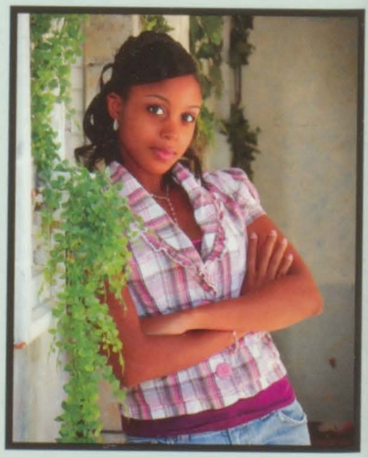
Monica Gilliam

Pamela Gilliand

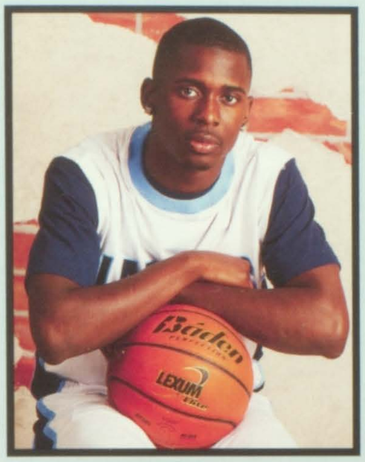
Joe Gilmore

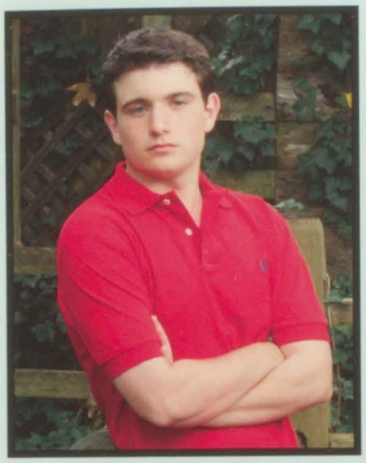
Tyler Gleadle

Morgan Going

Brook Wandling and Nick Schwarz

Most Changed Since Ninth Grade

Joshua Goldman

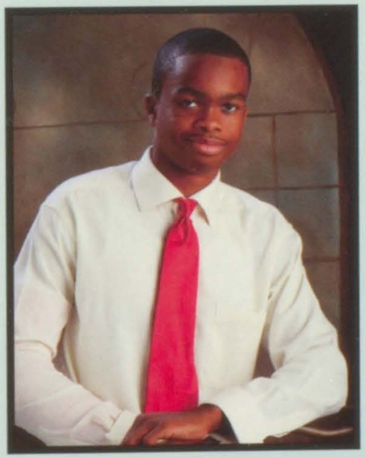
Clarence Goldthree

Natalie Gonzalez

Audrey Goodson

Anna Gordon

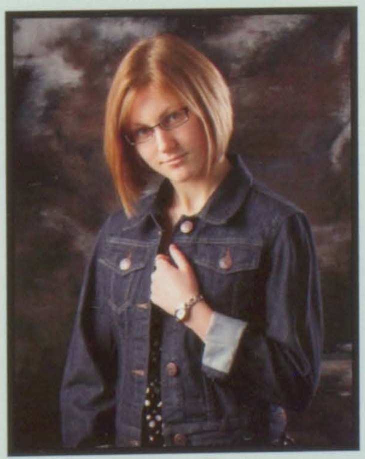
Ghillean Graber

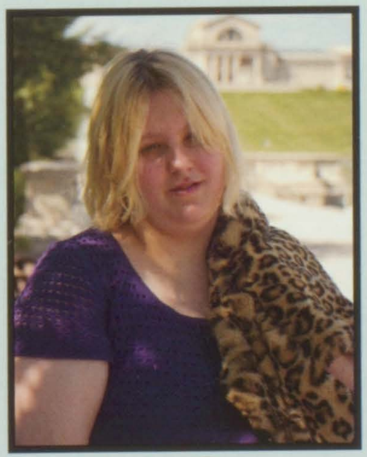
Amber Green

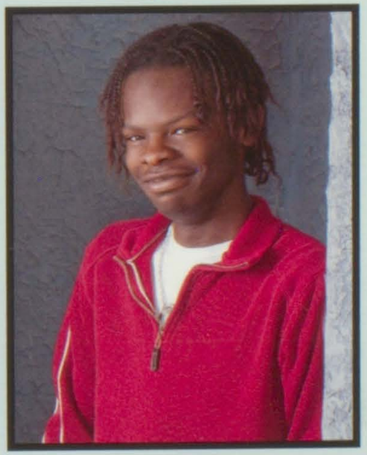
Delveriel Green

Emily Grove

Cierra Guest

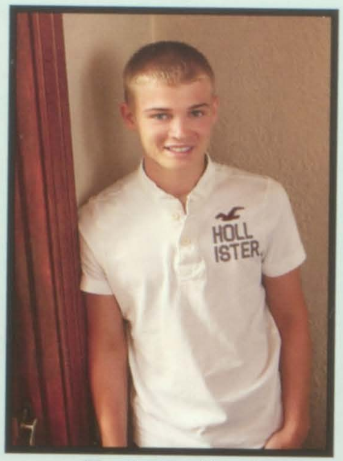
Zack Guilford

Kamisha Gully

Debra Gun

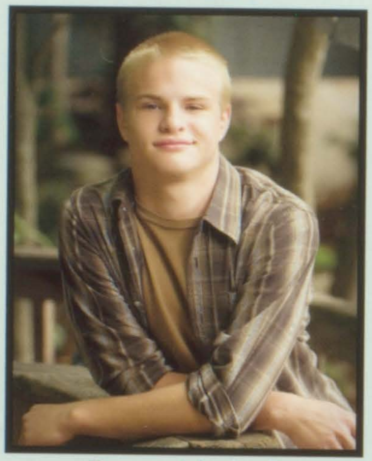
Dennis Haake II

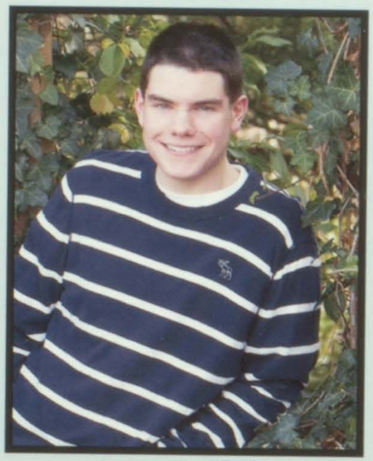
Ryan Hadfield

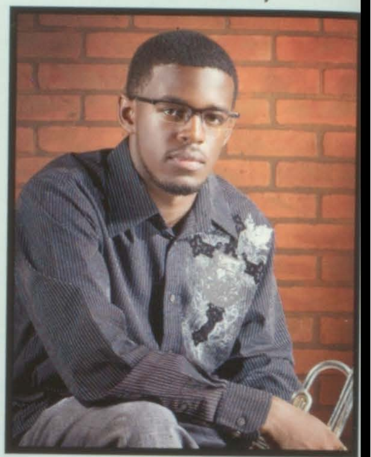
Khamani Hagood

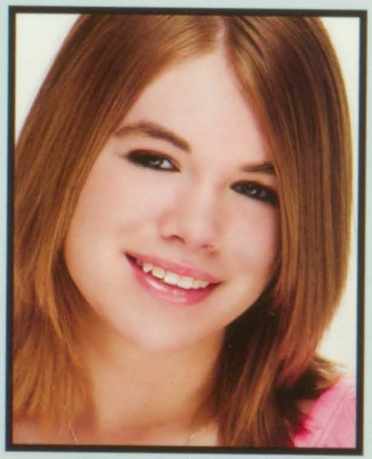
Amanda Hamilton

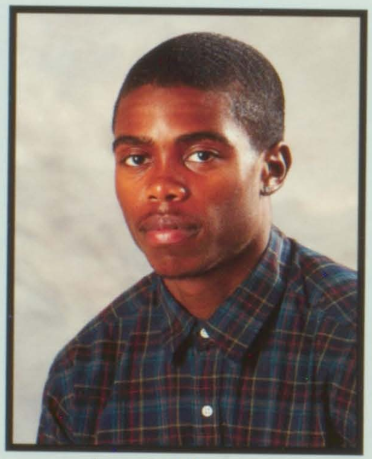
Aaron Hampton

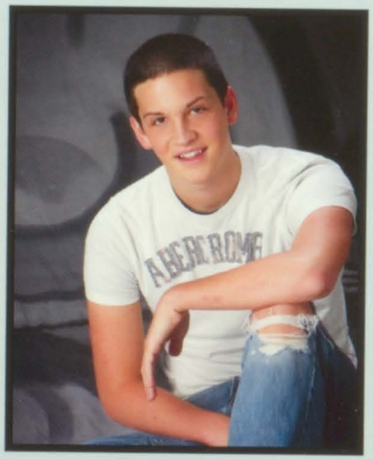
Zac Harper

Alex Harres

Ian Harrier

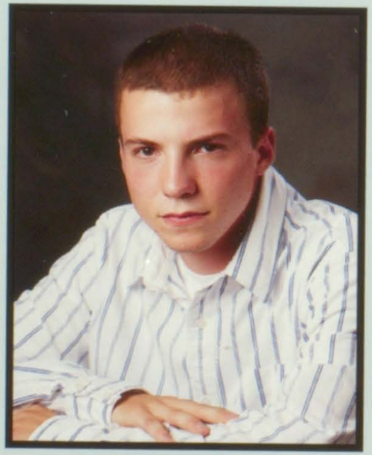
Charlie Harris

Linda Hartl

Erika Hasselhorst

Ayanna Hawkins

Sherico Haynes

Katie Hovis and Cody Schanuel

Prettiest Eyes

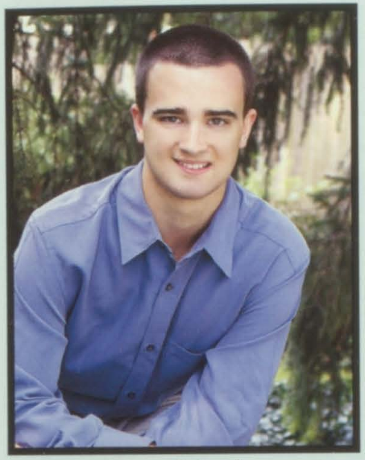

James Heiden

Danan Heifner

Rebekah Heightman

Matthew Held

Brandi Hensler

Chelsea Hernandez

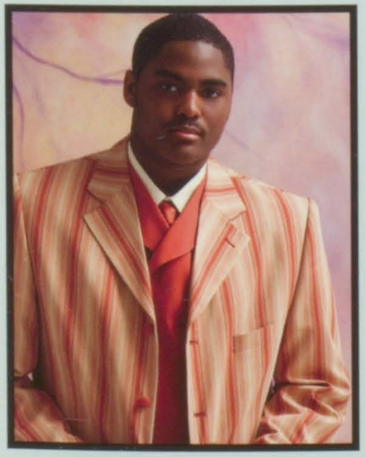

Warren Herring II

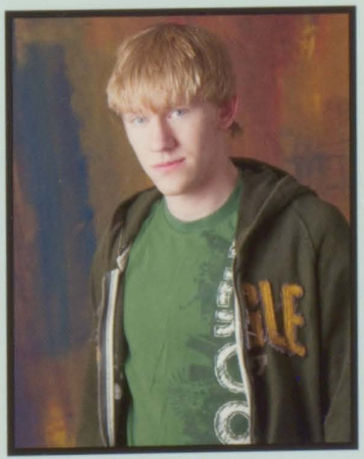

Patrick Heuer

Elizabeth Higgs

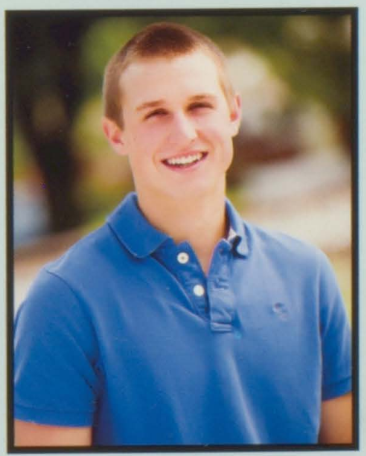

Sam Hillebrand

Erica Hinz

Michael Hobbs

LeAndra Hoffman

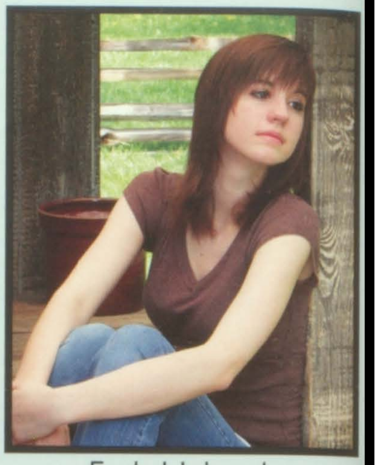
Emily Holcomb

Anna Holloway

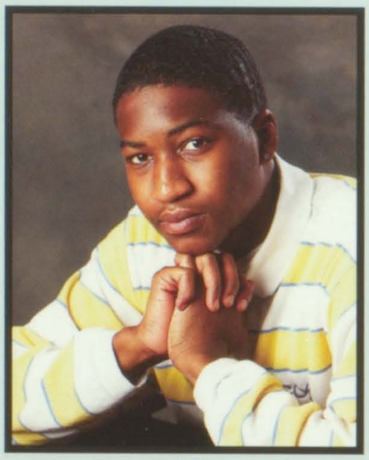
Patrick Holmes

Nicholas Hopper

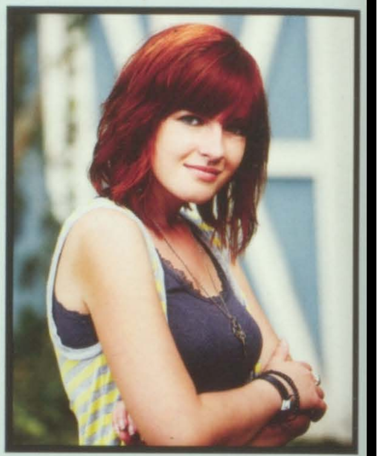
Betty Horschler

Katie Hovis

Shatorrian Howard

Cindy Howe

Chloe Howenstein

Chris Hoyle

Tenicha Hudson

Dakotah Hughes

Jessica Huitron

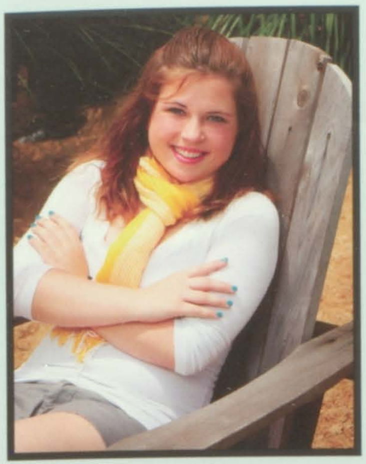

Amie Hunt

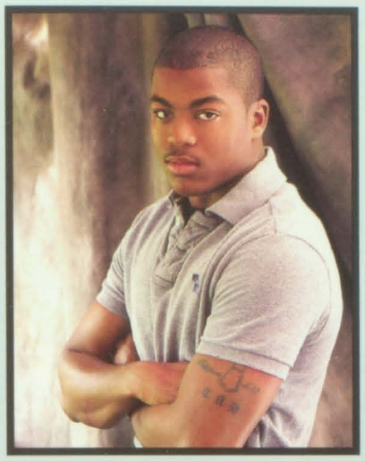

Taylor Hunter

Hannah Inyart

Devin Isselhard

Jo-Ann Ward and Christian Burton

Most Creative

Jasmine Jackson

Pamela Jenkins

Angela Johnson

Ashley Johnson

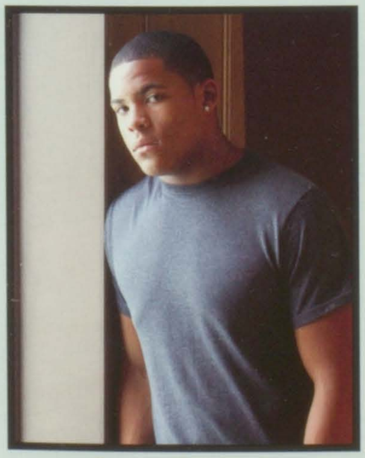

Renex Johnson

Stephanie Johnson

Taylor Johnston

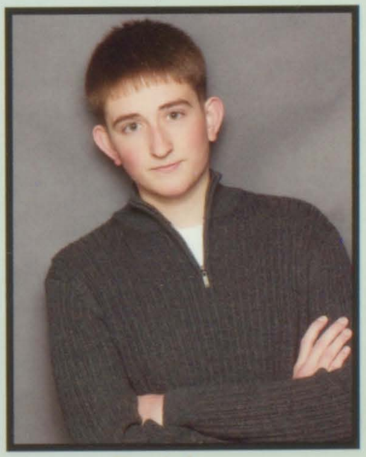

Brad Jones

James Jones

Jennifer Jones

Jessica Jones

Jacob Jouglard

Casey Keller

Katie Kellow

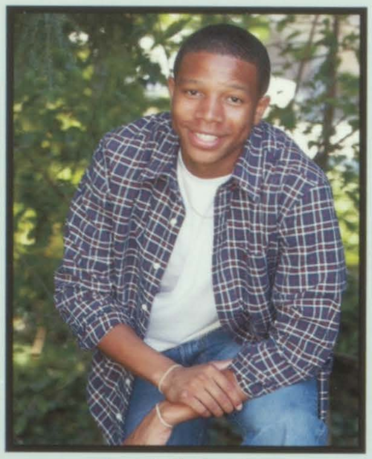
Kendall Jordan

Hurain Khan

Marquis Kilburn

Chloe King

Angelina Koch

Amanda Koehler

Joseph Konradt

Billy Krehmeier

Ben Kreitner

Kip Kuldell

Katie Kurtz

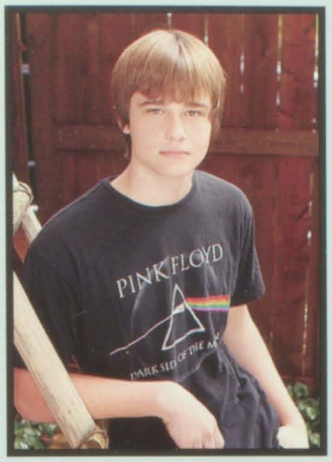
Andrew Kurz

Derek Lamiroult

Daniel Lampe

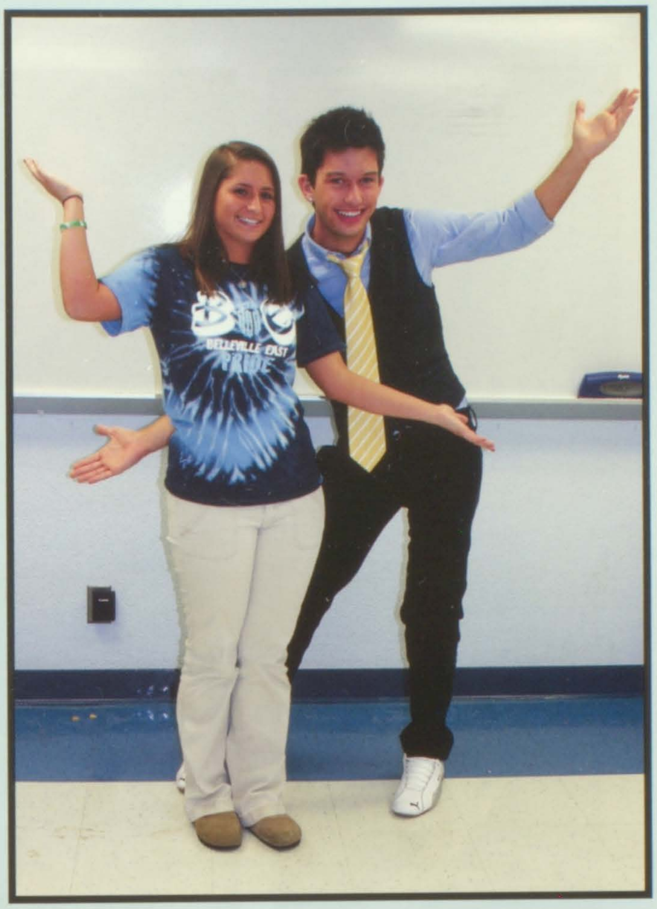
Bobbie Jo Ballard and Brandon Starkey

Most Gullible

Lindsey Lanman

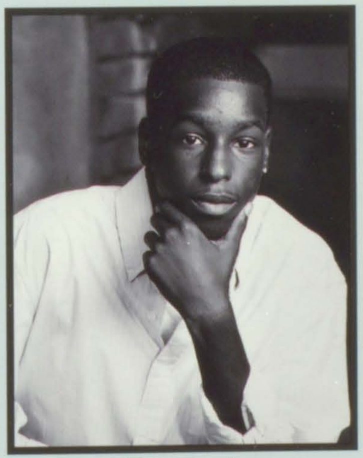
Tyler Lark

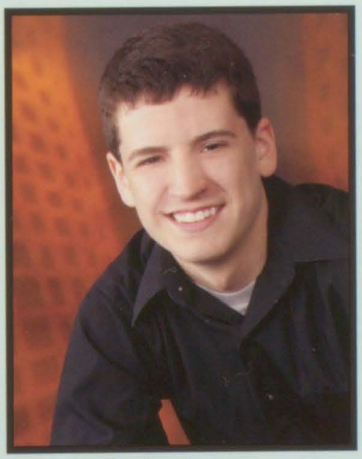
Taylor Larson

Eric Lassman

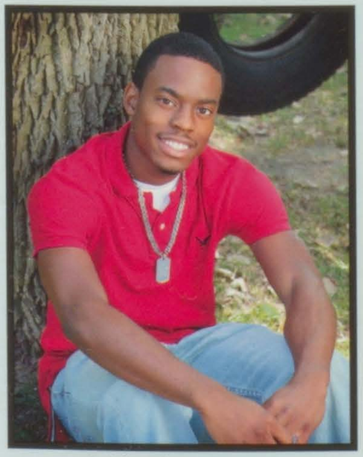
Miles Lawrence

Laurin Lee

Alexis Lehr-Kwarta

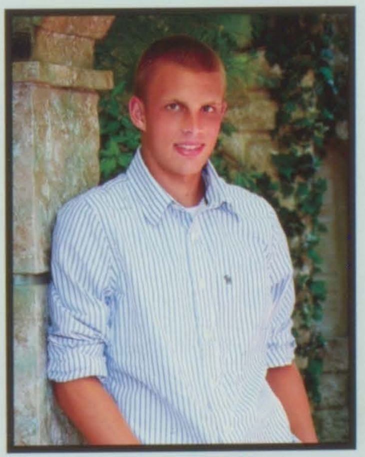
Brandon Leveling

Jazmine Lewis

Miranda Lindsey

Josh Loesche

Chris Lombardo

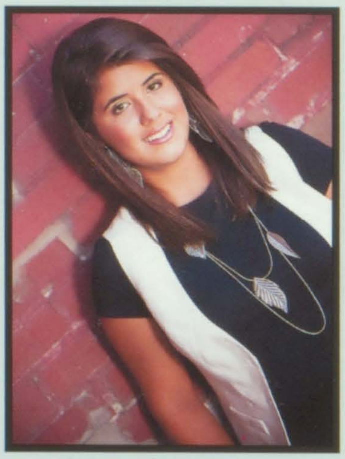
Miranda Lopez

Amanda Lovell

Jeremy Luster

Markeashia Madgett

Meghan Maloy

Lindsey Mandeville

Daniel Mannix

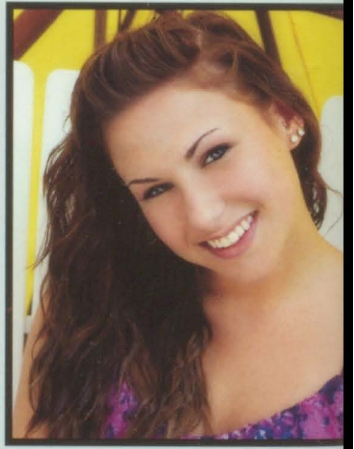
Maria Marks

Star Martin

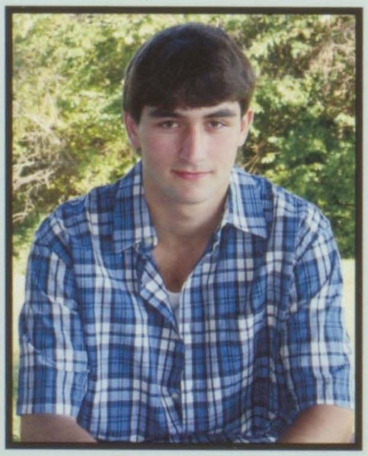
Cody Martin

Luke Mason

Mark Mathews

Diamond May

Kenny May

Sam Stegman and Matt Weaver

Most School Spirit

Rachel McAngus

Alexander McClinton

Cami McConnell

Anthony McCoy

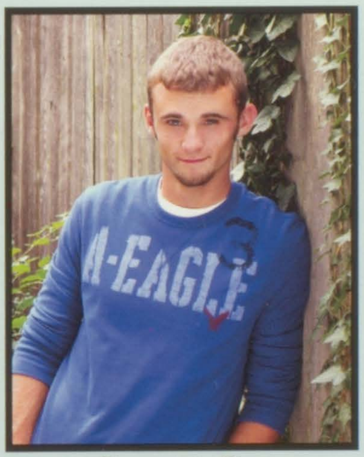
Gage McCoy

Shacora McCoy

Daniel McManus

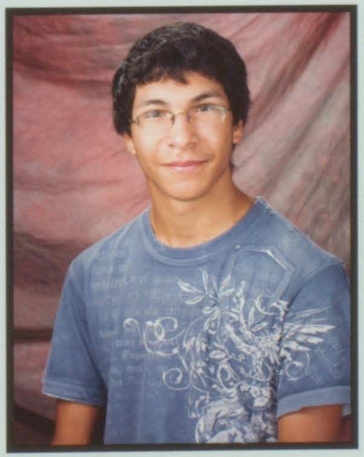
Kevin McNary

Megan McVicar

Jessica Melford

Kayla Mendez

Mackenzie Meyer

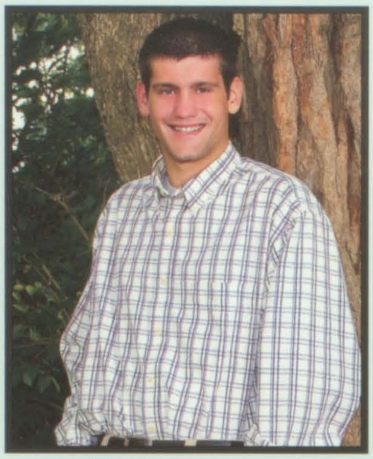
Zachary Meyer

Katie Millang

Sami Millard

Denise Miller

Michael Miller

Alaysia Mitchell

Rachel Monroe

Kayrell Moore

Brittnee Morgan

Lauren Mormino

Jack Mortka

Ebony Mosby

Jordan Muckensturm

Kevin Murek

Amina Musa

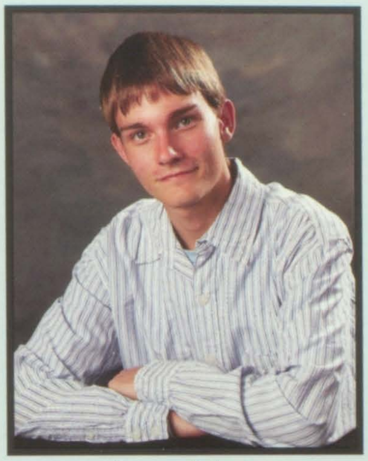
James Myers

Allison Newton

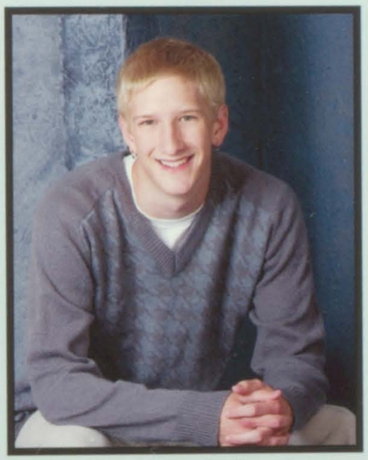
Brent Nicholson

Ericah Soto and Erik Busch

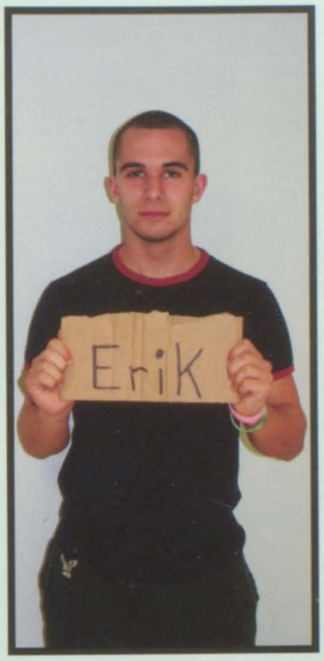

Most Likely to be on a Reality Television Show

Shawn Noel

Cari Normansell

Cori Normansell

Ashley O'Brien

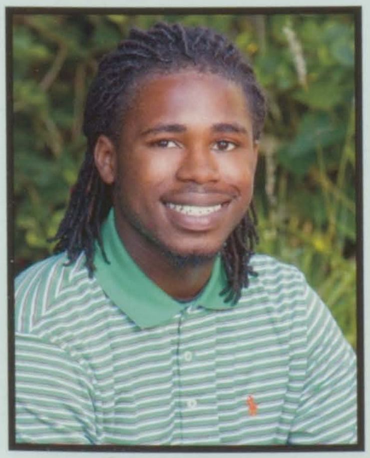
Omari Owens

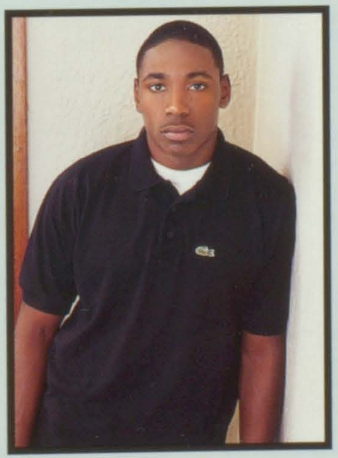
James Pace

Alicia Padja

Nicole Page

Keimia Parham

Jimmy Pauling

Kimberly Pellman

Josie Penn

Joshua Perkey

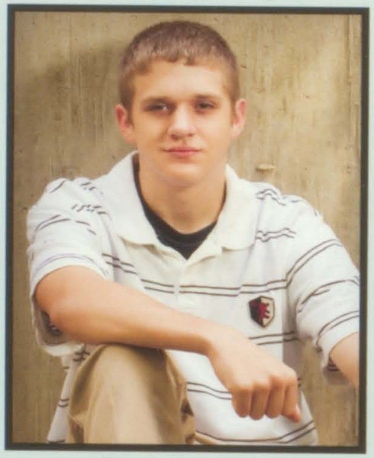
Ryan Peterson

Jessica Petty

Nikole Pfaff

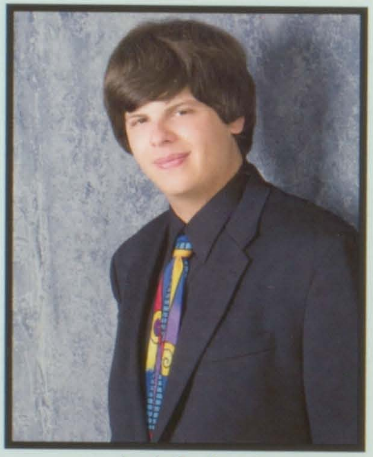
Jack Pickard

Bryant Pines II

Morgan Piott

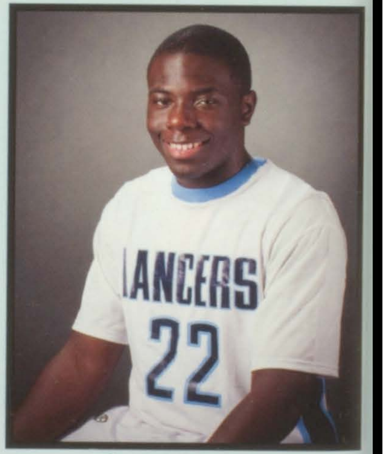
Thomas Poston

Nathaniel Prass

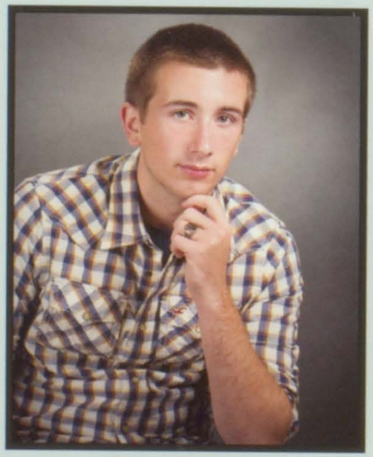
Ryan Proctor

Brittany Pultman

Ryan Quinley

Brittany White
Crystal Williams
Katie Williams
Margaret Williams
Taylor Williamson
LaRissa Windisch

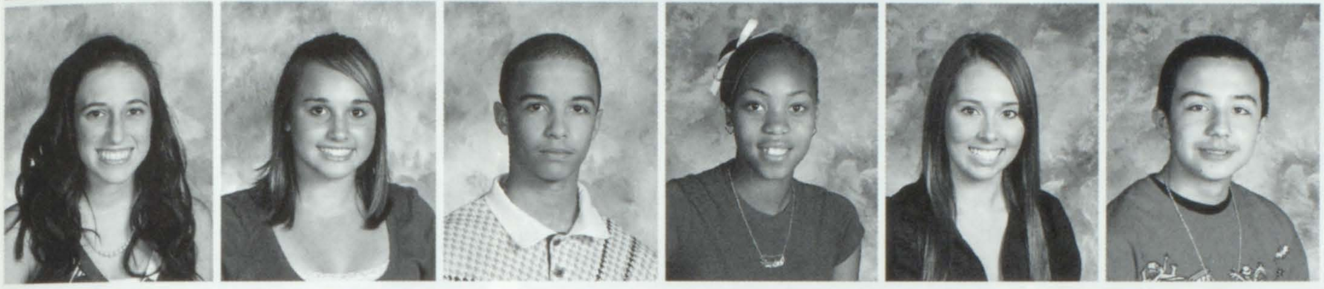

Abigail Winfree
Mariah Witsman
Savon Wyant
Yerushah Young
Morgan Zambrano
Ethan Zepeda

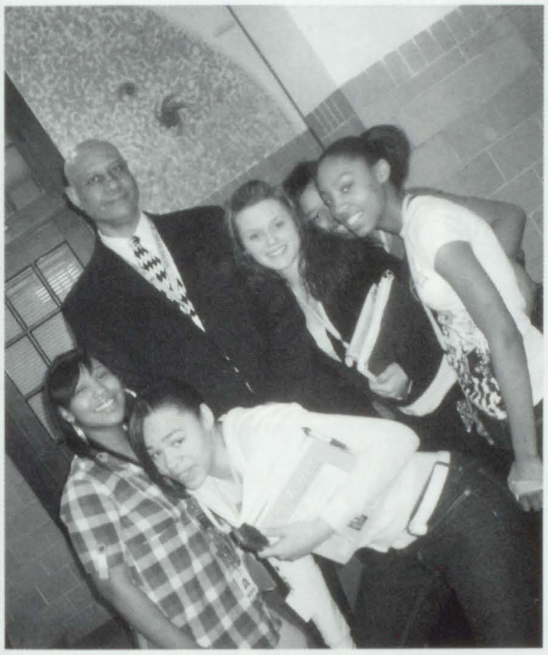

Freshmen Academy

It is always scary coming into a new school, and Freshmen year is no exception. Freshmen year is a point in your life where many changes are occurring, and where the Freshmen Academy teachers try to get your first year off to a great start. The Freshmen Academy was designed to help students transition from being junior high students to being students at the Rock. Freshmen Dean, Kristin Allen, explains the goals of the Freshmen Academy stating, "The Academy believes that it is our obligation to serve our 9th graders in ways that help to meet their unique needs at this time in their lives."

Every year, the freshmen are put into houses, or teams of teachers, which create smaller learning environments for students. Most of the freshmen lockers and classes are on the third floor, where a team of teachers work together to make plans to help freshmen get their high school careers off to the right start. Mrs. Allen says that the Academy "is really a system that has been designed to address the needs of ninth graders."

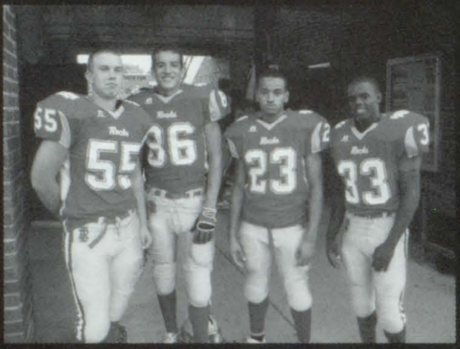

True Life

I'm an athlete.

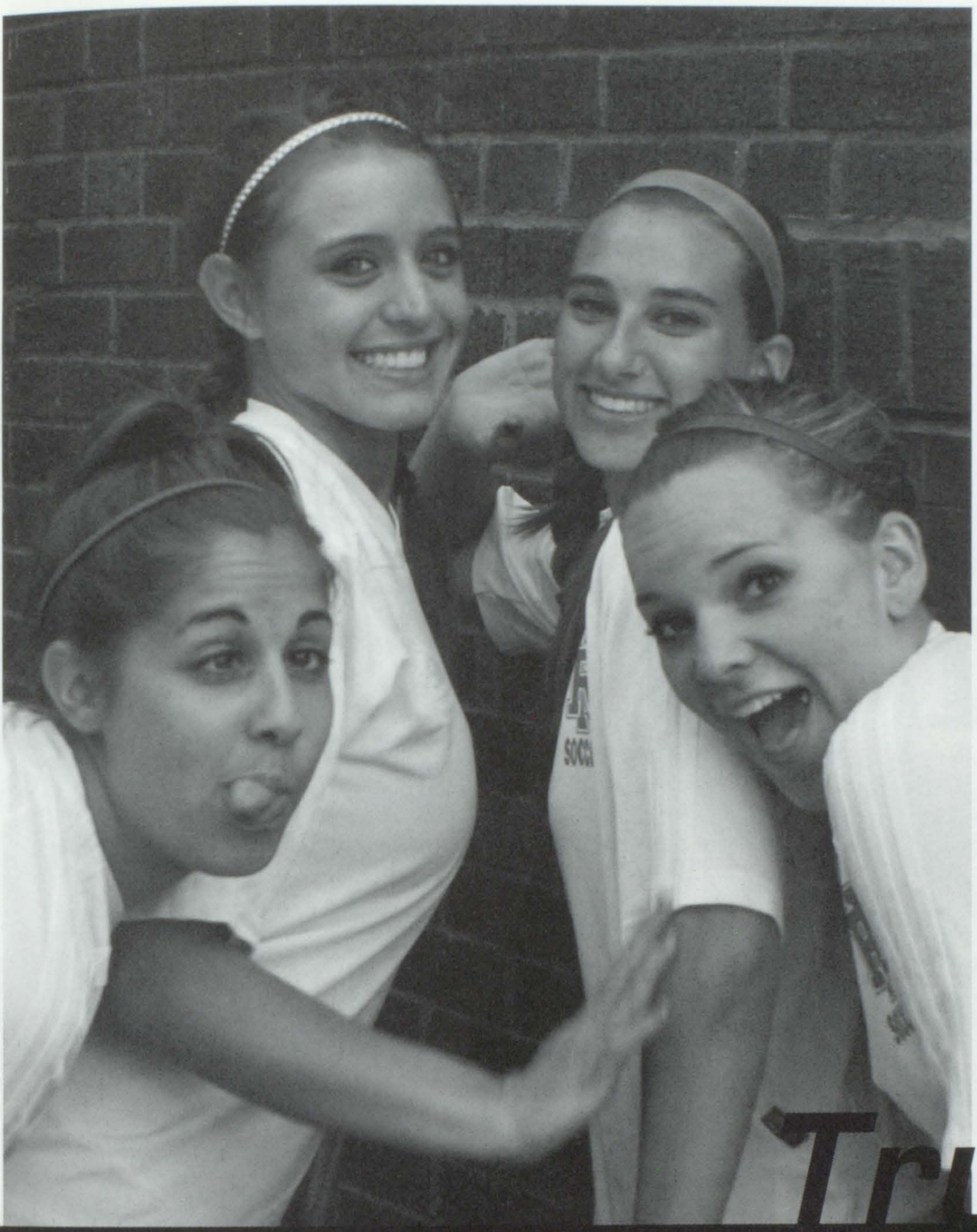

Teammates Haley Day, Taylor VerMeer, Arianna Jakobsen, and Lindsey Terronez show their lighter side before competition.

Alyssa Clevenstine gets ready to throw in the ball in an intense match against Sherrard.

True Life

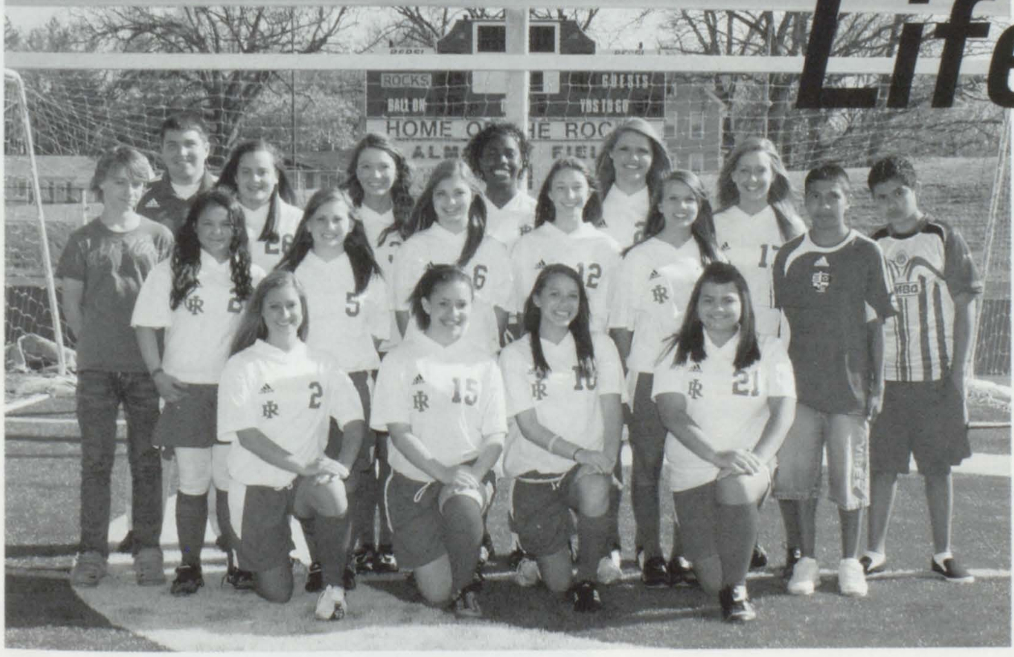

Amy Miers and older sister, Sarah Miers, show some sisterly love at the soccer banquet.

First Row: Miranda Johnson, Victoria Diaz, Tori Fuller, Sami Knittle, Second Row: Nasiba Taimuri, Mia Kavinski, Katie Helmers, Sonya Kinser, Abby Wilson, Third Row: Shaneice Walker, Lauren Powell, Paris Roberts, Ally Sweeney, Mary Kiney.

Lukas Stocker

Blake Stonecipher

Emily Storment

Richard Stratton

Dockell Strong

Travis Struckhoff

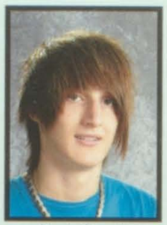
Kody Strunk

Amie Stucke

Shaye Suasillo

Lydia Suchman

Alex Taylor

Demarlo Taylor

Kellie Taylor

Nicole Taylor

Erica Tenberge

Jacob Thome

Ashley Thompson

Caitlin Thompson

Ryan Thompson

Etienne Thro

Kelsey Thurig

Teryl Thurman

Carmin Trujillo

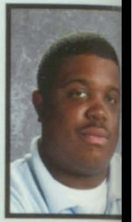
Roshie Truss

Lisa Urban

Casey Vanhorn

Vincent Vanhorn

Scott Villeneuve

Katelyn Vollmer

Allison Wagner

Geoffrey Wagner

Joshua Walter

Demetrius Ward

Kevin Ward

Rachel Warhover

Brooke Warner

Alayna Waterson

Kayla Watson

Brittany Weatherford

Tiffany Webb

Spencer Webber

Alicia Weber

Nikolas Weber

Adam Weeks

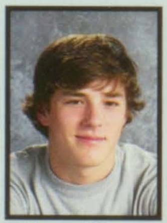
Thomas Weinert

Kristen Weissert

Katie Wells

Traveon Westbro

James Weston

Phillip Whitten

Christian Wier

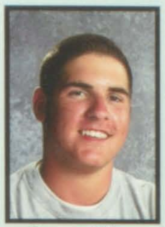
Cameron Wiggs

Shelby Wilkinson

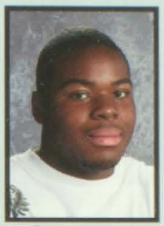
Calvin Williams

John Williams

T'ara Willis

Ashley Wilson

Kyle Wilson

Taylor Winn

William Wolff

Amy Wombel

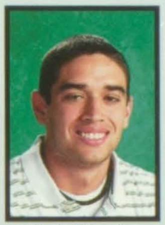
Cody Woodfin

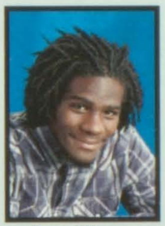
Devin Wooten

Brandi Wright

Kierra Wright

Sierra Wright

Emily Yarber

Ashley Zelechowski

Taylor Ziegler

What do you like about the new campus library?

Connor Gonzalez

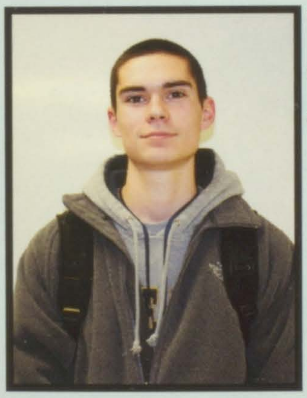

"It's a nice place to sit back, relax, and study."

Ariel Clark

"It's modern looking and makes me interested in learning."

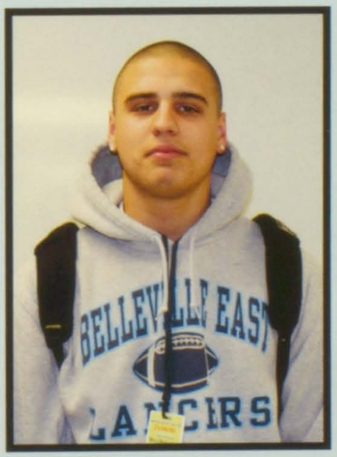

Matt Blacharczyk

"It's a nice, quiet environment to learn in."

Kristen Weissert

"It's a calm enviroment that would make me want to relax and finish my long day's work."

PEOPLE

MATH
EVERY
DAY

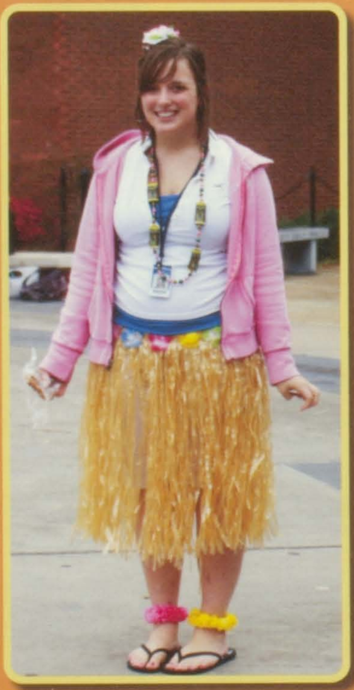

SOPHOMORES

Totally
With

PAGES 80-91

Monique Abbott

Azmi Al-Ghussain

Brianna Aldridge

Chase Allen

Gabrielle Almgren

Craig Ambegoda

Mariana Amezola

Breon Ander

Russell Anderson

Jasmine Anthony

Mandy Aoieong

Nicole Arnold

Jor'dasha Austin

Brittany Babb

Brandon Baker

Jessica Bald

Timothy Ballard

Nakkia Barnes

Austin Bartle

Alexus Baysinger

Krista Bechthold

Paula Beckman

Rasheeda Bellamy

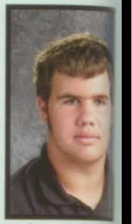
Joseph Benja

Brandon Benson

Joseph Berger

Marybeth Berkbuegler

Gracz Billups

Phoebe Black

James Blair

Justin Blake

Talia Blayloc

Alex Bockewitz

Hayley Bohanon

Amber Borges

Brittany Bradley

Marissa Brandt

Conrad Brauer

Rasheen Brazier

Quinn Bre

Andrew Bridgeman

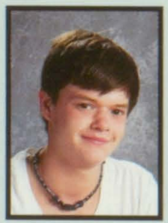
Camden Bridges

Kayla Britcher

Katelyn Brooks

Alexandra Brown

Alexis Brown

Savanna Brueggemann

Rachel Bryan

Lindsey Buettner

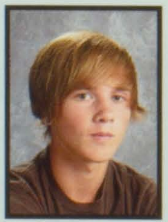
Connor Bunfill

Chastity Call

Towana Campbell

Brittney Canada

Whitney Canada

Alexus Caradine

Aaron Can

Dale Carter

David Carter

Coady Casper

Kimmie Cavitt

Charles Cepas

Joe Cheatham

Austin Chevess

Camden Chitwood

Logan Chu

Alaina Clarice

Andrew Cleamer

Dylan Cleereman

Jason Clemon

Adam Coleman

Michael Comley

Alyssa Condron

Colin Connor

Shannon Connor

Taylor Cook

Alex Cooley

Chad Cooper

Thomas Cooper

Rynaldo Cotton

Connor Court

Bridjhett Cox

Hannah Crank

Christopher
Crawford

Sebastian Crider

Daniel Crockett

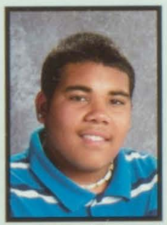
Bennie Cross

Carlos Curry

Andrew Dascotte

Anthony Davis

Samantha Davis

Sophia Daway

Marissa Delgado

Taylor Dent

Cameron Dey

Timothy Dickerson

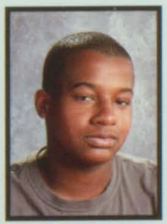
Bryant Diggs

Jamie Dintelmann

Shawn Donahue

Demi Donley

Rebekah Dothager

Caitlin Douglas

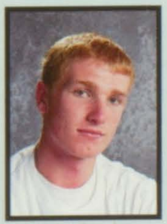
Nolan Dowling

Erin Downs

Barry Duchesne

Matthew Dudrey

Joshua Duncan

Stephanie Durocher

Jacalyn Eberle

Dominique Edwards

Reginald Edwards

Andrew Eichholz

Alexandra Elmore

Robert Emig

Kelsey Emmons

Andrew England

Emily Etling

William Evans

Todd Everett

Erin Faith

Taylor Fallon

Daryl Farmer

Daniel Farroll

Jessica Ferguson

Katelyn Fernandez

Sharon Ferri

Katie Fietsam

Makenzie Fietsam

Robert Finder

Stanley Fischer

Schallon Foggs

Cory Follis

Rikelle Foots

Blessiana Ford

Chris French

Kyle Gaestel

Brittney Gardne

Keana Gibbs

Cierra Giffhorn

Lacey Gill

Kaesha Gilliam

Lauren Glasper

Kyle Gleadle

Elijah Goldman

Corinne Goodal

Rebecca Graham

Kaneisha Grant

Damon Green

Tyler Green

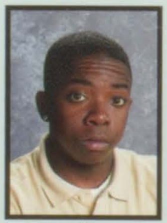
Devan Greenlee

Briana Greer

Amanda Griffin

Darneisha Griffi

Jessica Grover

Taylor Groves

Christine Grubb

Todd Grumley

Chris Guilford

Taylor Gulk

Marques Gulley

Alexander Guye

Isaiah Hagood

Autumn Hall

Christian Hamilton

Robert Hammond

Luke Hand

Kyle Harbison

Jonathan Harneck

Chainte Harrell

Gregory Harris

Melody Harris

Christina Hartley

Alex Hawthorne

Kelsey Hayes

Danny Heard

Megan Heaton

Jordan Heinz

Luzia Heise

Jordon Hendricks

Travis Henrichs

Ashlee Hernandez

Katie Hernandez

Christian Herring

Kyle Hess

Noelle Hill

Kaitlyn Hinxman

James Hisel

Alexandra Hoeffken

Samantha Hoeffken

Katherinne Hof

Alana Hofmann

Megan Holl

Michael Holland

Dre'marques
Hopkins

Taylor Rae
Hornberg

Ciera Hoskins

Faith Hover

Dyjion Howard

Austin Howell

Marissa Huelsman

Jayme Huffman

Daniel Hughes

Aimee Humphrey

Sarah Hunt

Amanda
Hutchinson

Phillip Ingram

Jacquelyn Isom

Sophia Italiano

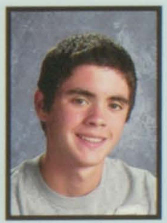
Aleczander
Jackson

Allyson Jackson

Gabreal James

Leaundra Jefferson

Daishon Jeffries

Jasmine Jenkins

Myla Jenkins

Breanna Jewett

Ariel Johnson

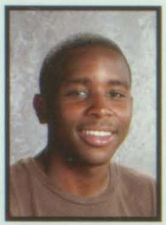
Deandre Johnson

Jasmine Johnson

Jhmar Johnson

Natalie Johnson

Breon Jones

Joshua Jones

Julian Jones

Louis Jones

Makyra Jones

James Joseph

Taylor Junker

Michael Kawa

Haley Kehoe

Alexander Kellmeyer

Lindsey Kelly

Geoff Kemper

Kiley Kemper

Tanisha Killion

Kyle Kindhart

Dana King

Claire Kneeland

Eric Kniepkamp

Gregory Komora

Cody Koon

Jessica Kowalski

Laura Kowalski

Allison Krausz

Nicholas Kregeloh

Mitchell Kuldell

Jonathan Laing

Katelynn Lamonte

Dustin Lanter

Marcus Lawrence

Megan Lebert

Payton Lee

Ariah Leflore

Catherine Lehnen

Alyssa Lehr

Chelsey Leveling

Alex Lillis

Alexander Lindsay

Stephanie Little

Fei Liu

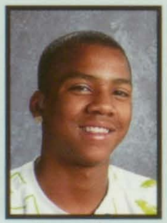
Antonio Long

Taylor Lonsdale

Trinity Lopez

Mecca Luster

Robert Lynn

Antoine Macon

Dylan Mahala

Kayla Mahoney

Catalina Mahr

Kirstyn Malear

Taylor Maloney

Courtney Mandeville

Joseph Mannino

Patrick Mannix

Carmelita Maul

Nicholas Maurer

Derrion May

Garrett May

Cassandra Mayer

Taylor McAnulty

Roy McCain

Alesha McCaskill

Jessica McCaskill

Richard McClenahan

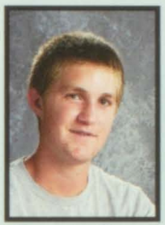
Tanner McClinton

Tynesha McCloud

Timothy McGrael

Keanna McIntyre

Maxwell McQuillan

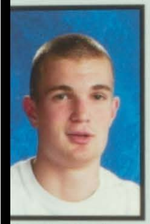
Joseph Meadows

Megan Medley

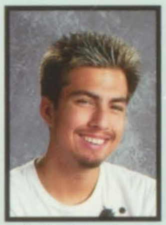
Stefan Menchaca

Ashley Mercurio

Samantha Mercurio

Tyler Mergelkamp

Mason Messina

Madison Meyer

Alyssa Miles

Mathew Miller

Shannon Miller

Rebecca Minton

Matthew Money

Nicolas Monte

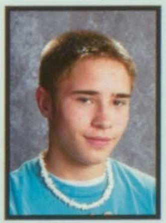
Nicholas Montgomery

Zachary Montgomery

Kayln Moore

Travon Moore

Kinsey Mordini

Germanee Morgan

Lamonte Morris

Katelyn Morton

Amos Mosby

Chante Mosby

Payton Moss

Lauren Muckensturm

Sabrina Muir

Kevin Murphy

Avery Murray

Brianna Nelson

Tianna Nelson

Dorothy Nesbi

Nicholas Nezamis

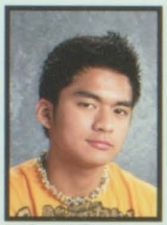
Gerald Ocampo

Joy Okojie

Benjamin Ostermeier

Tori Otten

Candice Pajda

Elizabeth Papp

Ryan Papproth

Derrian Parker-Williams

Valerie Patterson

Zachary Patterson

Andrea Perry

Tabbatha Perry

Nathaniel Peters

Amia Phillips

Daniel Pinyerd

Carmen Piott

Kandace Poole

Taiyana Poore

Whelamina Porter

Quincy Powell

Alyssa Pratt

Hannah Prickett

Skyler Procasky

Samuel Pruett

Jarrol Pugh

Joshua Radil

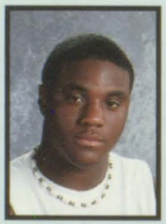
Dedre Ramsey

Briana Ratliff

Colleen Reasoner

Katina Reasoner

Jacqueline Rees

Connor Reeves

Devin Reeves

Tevin Reeves

Holden Rehg

Jonathon Reinheimer

Devaughn Rhodes

Tre Rhodes

Jessica Rice

Allison Ricketts

Mikaela Rigsby

Heidi Roach

Courtney Robinson

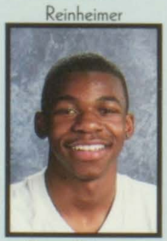
Duran Robinson

Kassandra Robinson

Markell Robinson

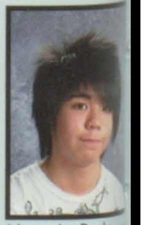
Alexander Rodrigu

Giovanni Romano

Maryssa Rook

Derek Runion

Imani Rush

Krystal Russell

Devin Sanders

Raven Sanders

Thomas Sanders

Nickolas Sansom

Sabrina Santana

Amarante
Santistevan

Joel Sarmiento

Kelsey Sauerwein

Katherine Saunders

Christine Schaab

David Schanot

Travis Schaub

Brandon Schembra

Timothy Schieve

Kimberly Schlag

John Schlecht

Laura Schmittling

Dillon Schmitz

Cody Schubert

Jacob Schurman

Ryan Schwartz

Kaitlyn Schwarz

Molly Schwarz

Lorenzo Session

Mary Shanahan

Katlyn Shipley

Jordan Shock

Samantha Sickmier

Alex Siddle

Anthony Siler

Cameron Sims

Jordan Sinn

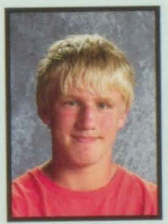
Tyrus Skaer

Ashley Slaton

Tyler Slaughter

Christopher Smeets

Dominique Smith

Donovan Smith

Julia Smith

Megan Smith

Tanjecqua Smith

Timbria Smith

Brandon Smithers

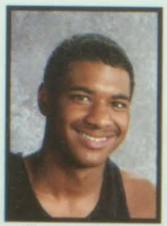
Traveyon Smoot

Terria Snyder

Justin Sobieralski

Shannon Spier

Joshua Springer

Dwyane St. James

Alexandra Stacey

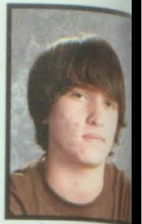
Josiah Starkey

Joshalynn Starks

Emily Stefanowycz

Christian Stege

Sally Stephens

Philip Steuer

Abbie Stumne

Mariah Sunkett

Hilary Surmeier

David Swartz

Allison Tadlock

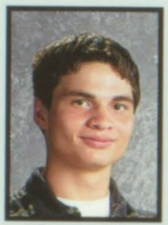
Brandon Taft

Addison Talbott

Brett Taylor

Scott Tenberge

Nathan Tenpenny

Danielle Thelen

Shelbi Thomas

Haley Thompson

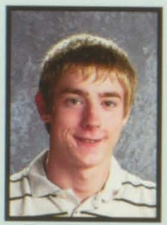
Tyler Thompson

Lauren Thouvenot

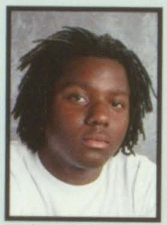
Jerrit Timberson

Adriana Tinge

Kelly Tipton

Brittany Titley

Sarah Tockstein

Kelly Tolar

Dung Tong

D'ara Townsend

Sheri Trail

Bailey Tripp

Blaine Underwood

George Underwood

Gloria Underwood

Troy Underwood

Derek Vandenburgh

Jauffrey Vaughan

Olivia Vazquez

Austin Viner

Mary Vo

Julie Voelkel

Harrison Wade

Victoria Waeckerle

Kirstin Walker

Darnaizha Wallace

Kaitlyn Wallace

Kendall Walton

Lindsay Wambergue

Stuart Ward

Sarah Washburn

Amber Watts

Breanna Weber

Timoshanae Wellmaker

Jonathan Weymer

Maxine Wheeler

Kierra Wicks

Kristen Wideman

Steven Wiesbrock

Danielle Wildermuth

Payton Wilkin

Angela Williams

Joshua Williams

Keneshia Williams

Dillon Willmann

Alexis Wilson

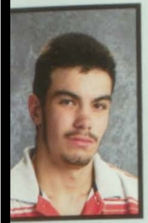
Steaven Wiltse

Tyler Winfield

Joy Woods

Kayla Wren

Dylan Wuller

Joshua Yarber

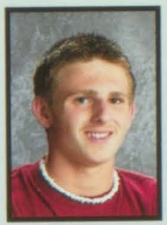
Joel Yates

Justin Yung

Matthew Yurescko

Abbey Zarzecki

Brandon Zitta

What is the best part about being a sophomore?

"The best part of being a sophomore is not being a freshmen or "freshmeat" anymore. Besides that, there are many more reasons. One reason is that you're more familiar with your surroundings and know where everything is located. For me, I couldn't say that's the best since I'm new to Belleville this year, but the best part of being a sophomore in general to me is knowing that next year draws you one step closer to the end of this four long voyage, knowing that next year you're going to be a junior and the following year is yours to shine. Yes, it may seem long and for some, hard, but I say it's a relaxing time because it's nothing compared to the years that will follow." -Laneisha Gaston

PEOPLE

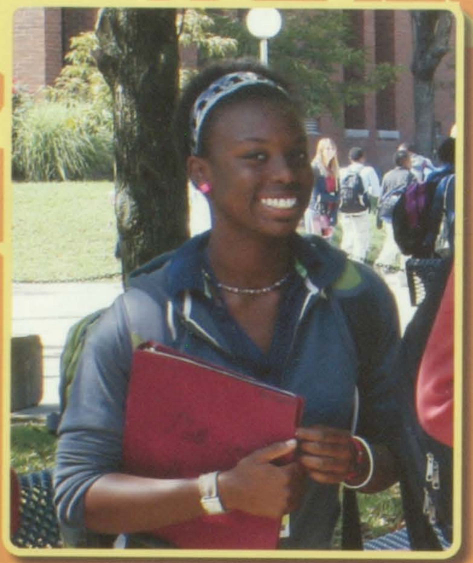

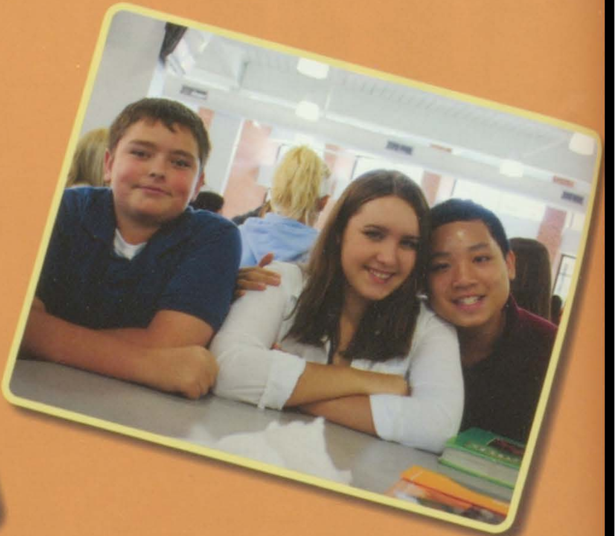

FRESHMEN

PAGES 92-103

Calvin Acuff

Tyler Adkins

Tiarra Akins

Jason Allen

Jordan Amador

Tequera Anderson

Ashley Angevine

Danielle Ange

Elissa Antonakos

Victor Appleby

Emily Argo

Brandon Armfield

Ashley Asberry

Anthony Avendano

Madison Ayers

Kaitlin Bair

Christian Baldwin

Zachary Barnd

Derek Barnes

Lauren Barnes

Braeden Bartle

Zachary Barton

Hannah Bausano

Mark Beach

Alexis Bean

Christa Bean

Jon Becker

Tyler Behrens

Katie Belleville

Max Bennett

Kiani Benton

Lucas Birk

Aaron Blacharczyk

Jalen Blake

Miranda Bohnenstiehl

Paul Bolling

Zackary Bonick

Jake Bookman

Melissa Bowlin

Kiron Boyd

Matthew Boyer

Jackie Boyle

Alli Brandt

Colton Brannon

Logan Bray

Aniecia Brewster

Melissa Bridges

Ronald Brigh

Dakota Britcher

William Brooks

Samantha Brown

Nytevea Brownridge

Charles Budde

Katelyn Budnicki

Alexandra Buesking

Brittney Buhs

Abby Burgdorf

Breanna Butler

Robin Butler

Ryan Butler

Abby Campbell

Cristina Canavan

Leah Cange

Cornita Cannon

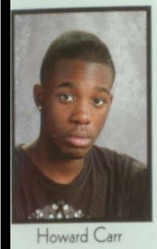
Howard Carr

Clara Carraway

Jared Carrier

Kristin Carron

Justin Carson

Jacob Carter

Jasmine Carter

Megan Case

Adam Cassulo

Zachary Cassulo

Marina Chamberlain

Kerrigan Chapman

Stephanie Chatfield

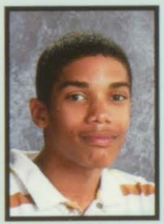
Nicholas Childs

Stephen Cleveland

Scott Cline

Asia Cochran

Hannah Cole

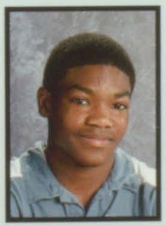
Mikal Cole

Darneisha Coleman

Jordan Collins

Katherine Collins

Mikel Collins

Kyle Combs

Taylor Connor

Elizabeth Cooper

Joshua Cooper

Paris Cooper

Emily Costantini

James Cotton

Keisha Cotton

Kerinnessia
Crawford

Amajene Crockett

Jacquelyn Crockett

Sean Crouch

Anthony Crump

Megan Cummings

Antonio Curren

Dylan Cyphers

Emily Dahm

Harrison Danet

Dartazion Dantzson

Brandon Dawson

Shevante Day

Kayla Delgado

Katherine Dengler

Timothy Depping

Lauren Dermod

Heidi Devany

Megan Devore

Kalen Dickerson

Anthony Diggs

Lucas Dillon

Austin Dittman

Eric Donaby

Michael Donley

Sherry Du Bose

Jared Dumstorff

Aaron Dunn

Shelby Emberton

Kyla Everett

Alexander Faith

Justin Fash-Leapley

Zoey Fender

Kayla Fields

Zachary Fields

Grace Fietsam

Chloe Fike

Brooke Fink

Nicole Fink

Ross Follis

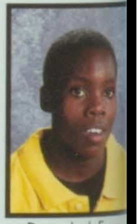
Deondrick Foots

Frederick Ford

Monisha Foster

John Fox

Dakari Franklin

Zackary French

Anna Gailius

Adam Gaines

Kallie Galati

Eric Gasawski

Madeline Gaul

Michael Geaschel

Aylssa Geissler

James Giles

Marvin Gladney

Janelle Glasper

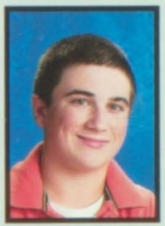
Kenneth Glenn

Kalela Godfrey

Rachael Golliday

Kyle Gomez

Garrett Gonzalez

Teal Goode

Blake Goodman

Lacey Gorley

Miranda Gould

Nicole Gourley

Arthur Gowens

Brandon Gray

Romond Gray

Darvonte Green

Samantha Greenwood

Julie Grider

Jaelyn Grier

Jordan Griffin

Lemar Gully

Brooke Gutridge

Alyssa Haas

Tyler Haas

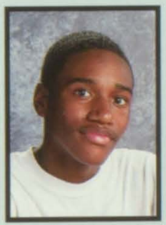
Joshua Hagood

Christopher Haire

Gaylon Haire

Joseph Halton

Karla Hamilton

Tyler Hamilton

Lonnique Hampton

Rickey Hanna

Miranda Hardy

Tyler Haren

Allison Harres

Stuart Harrier

Joshua Harvey

Zachary Hatzenbuehler

Christian Hay

Samantha Hayen

Khalind Hayes

Marie Hayes

Kailynn Hedges

Cailtin Henry

Alaina Hickey

Donovan Hicks

Dashon Hill

Jacqueline Hill

Malcolm Hill

John Hillebrand

Daniel Hirst

Brittany Hodge

Andi Hofmeister

Brandon Hoguet

Aaron Holmes

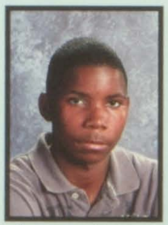
Lawrence Holmes

Tyron Hood

Kathryn Hubbard

Taylor Huelsma

Kendall Ivy

Ahri Jackson

Clint Jackson

Clarence
Janiszewski

T'keyah Jefferson

Taylor Jefferson

Jade Jenkins

Robin Jenkins

Kyle Johnson

Ta'niqua Johnson

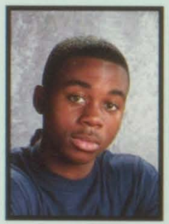
Daniel Joiner

Hanna Jolani

Abriella Jones

Caitlin Jones

Darryl Jones

Nicholas Jone

Robert Jones

Yasmine Jones

Mason Jordan

Andrew Kassing

Jordan Keitt

Rachel Kellow

Jacob Keniley

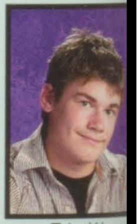
Tyler Kile

Holly King

Matthew Kinnear

Tyler Kinsley

Roneisha Knox

Haley Koch

Corinne Kwapis

Brittney Lance

Scott Lassman

Taylor Lawson

Kali Lawyer

Tim Le

Felesha Lee

Miranda Lidisky

Rachel Little

Carli Littlejohn

Gabrielle Locke

Nicholas Lohmann

Destini Long

Cristian Lopez

Gabrielle Lopez

Adreyana Lorthridge

Joseph Lotz

Kane Lowe

Cara Luby

Owen Luetkemeyer

Stacey Lugge

Cole Magee

Kayla Mahaffey

Zachary Malloy

Elizabeth Malom

Samuel Marek

Matthew Martin

Joshua Martinez

Austin Mason

Brendan Mason

Daniel Massie

Claire Masterson

Kenmora Maston

Kristin Masur

Amonte
McClenton-
Randolph

Mariah McCoy

Lindsay McDaniels

David McGillem

Jasmine McGraw

Matthew McKelvey

Denzel McNeely

Kevin McNeese

Kristen McQueen

Nathan Meyer

Gabrielle Miles

Joseph Millard

Jacie Miller

Madeline Miller

Christopher Mitchell

Daniel Mohr

John Mol

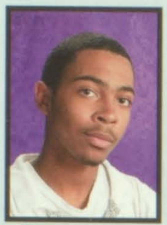
Cameron Monroe

Linsay Monroe

Zachary Montgomery

Antwyon Moore

Endia Moore

Eric Moore

W. Earl Morris

Conor Mortka

Sadie Mosby

Crystal Moussette

Chase Mueller

Alexis Mura

Noor Musa

Christina Myles

Cherise Nance

Patrick Neal

Abriana Neeley

Eddie O'bannon

Dominic Oglesby

Kortni Paige

Erin Paule

Grace Pavlovec

Justin Pendleton

Bryant Peppler

Taylor Perez

Trista Perry

Rochelle Pettiford

Melissa Plemmons

Jaquaya Pointer

Collin Ponder

Andrew Potter

Jesse Potts

Tierra Poyner

Cadeshia Prather

Demetrase Priget

Ashley Provaznik

Jonathon Pulse

Matthew Purkaple

Karrie Quirin

Danielle Rachell

Morgan Ramos

Sean Read

Austin Ready

Nathan Reames

Jade Reaves

Lashana Reed

Tanner Reeves

Valari Reeves-Fowle

Olivia Renkins

Deante Richard

Christopher Richardson

Sarah Rieso

Ashley Riley

Hali Rodgers

Victoria Rodriguez

Langston Rose

Lyndsey Rose

Courtney Rosenblatt

Susan Rother

Daniele Ruder

Michael Rudman

Vernesha Ruffin

Brian Ruiz

Jacob Russell

Rikki Russell

Anthony Sadrerafi

Quanincia Sanderlin

Michelle Savant

Katelyn Schad

Alexsis Schmittling

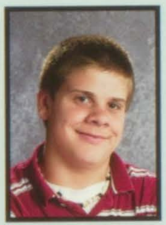
Christopher Schmittling

Nathan Schmittling

Cheyenne Schmitz

Gabriel Schneider

Rachael Schwartz

Natalie Schwarz

Brent Schwoebel

Anna Scoggins

Darien Scott

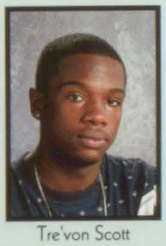
Tre'von Scott

Ashley Seets

Chasney Seibert

Cylee Seibert

Kendrick Settler

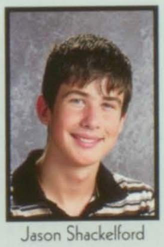
Jason Shackelford

Borislav Shull

Destinee Singleton

Troy Sitton

Synthia Slagle

Kelsie Smeets

Alexis Smith

Asia Smith

Chelsie Smith

Javonna Smith

Patrick Smith

Patrick Smith

Tiara Smith

Rachel Snider

Ryan Snowman

Danny Snyder

Anthony Soots

Hannah Sparks

Paige Spizzo

Jasmine Spraggin

Kourtney Spraggins

Brandon Stahl

Jennifer Staub

Michael Steirer

Ethan Stenger

Kiana Stewart

Brittany Stewart-' Sharp

Connor Stidham

Bryan Stock

Elizabeth Stock

Kyle Stocks

Brooke Stonecipher

Sarah Striegel

Kaylyn Stuckey

Leeanna Studt

Jamel Summers

Jessica Summers

Erin Sutherland

Xavier Taylor

Leyna Tayon

Catilin Tell

Kiara Thomas

Nailah Thomas

Karina Thompson

Nicholas Thompson

Rebecca Thompson

Ryan Thuringer

Haley Tinley

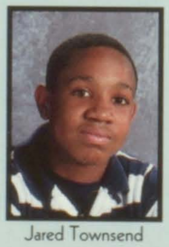
Jared Townsend

Jonathon Troulglen

Brian Truss

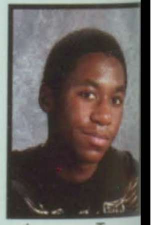
Lawrence Turner

Ricki Turner

Bethany Tyler

Mariah Vandervelden

Keelan Vaughn

Allan Verduzco

Donald Waldron

Courtney Walker

Erika Walker

Raymont Wallace

Tatiana Wallace

Elaina Ward

Kariyah Ward

Orlando Ward

Laura Warhover

Ried Warma

Adam Warren

Ashley Watson

Brenden Weathersby

Andrew Weaver

Chelsea Webb

De'sean Webster

Lucas Weisbrodt

Mary Welch

Maria Weston

James White

Christopher Whitley

Audrey Whittaker

Devon Wiggins

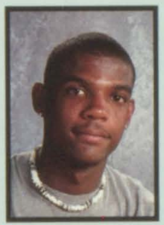
Delain Wilbourn

Nicholas Wilhelm

Angela Williams

Kynnedi Williams

Scott Williams

Amber Willmann

Sarah Wilson

Samantha Winland

Alyssa Wisdom

Melody Wolff

Ariana Woltering

Dyllin Womble

Madison Wood

Aleisha Woods

Alexis Woods

Erica Woods

Hannah Woods

Zachary Woods

Eric Work

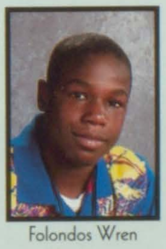
Folondos Wren

Candace Wright

Jalen Wright

William Yeager

Jacqueline Yokoyama

Adam Youck

Desmond Young

FACULTY

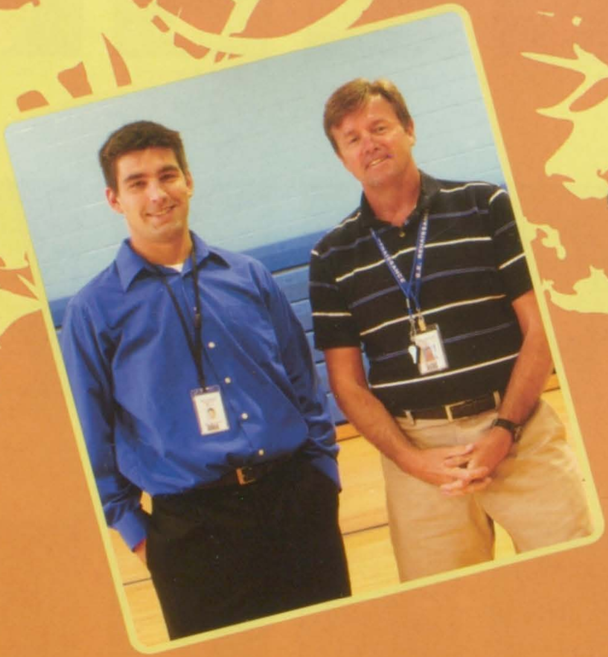

STAFF

ADMINISTRATION

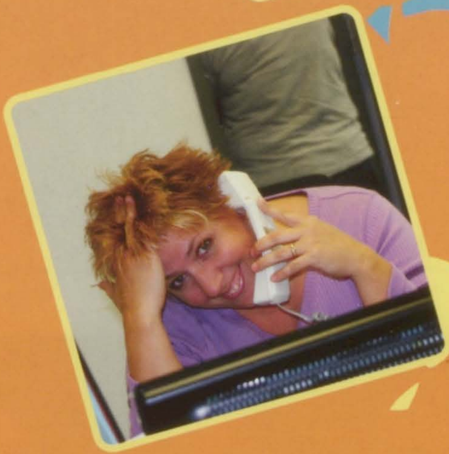

Volley for the Cure
EAST vs. WEST
October 1, 2009

PAGES 104-111

Kris Ainsworth

Mike Anderson

David Appel

Michael Bennett

Catherine Bess

Kathleen Beyer

Laura Blankenship

Ruth Bobzin

Christopher Brown

Maurice Brown

Jean Brunk

Kimberly Burch

Travis Butler

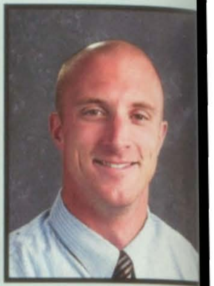
Joseph Byrne

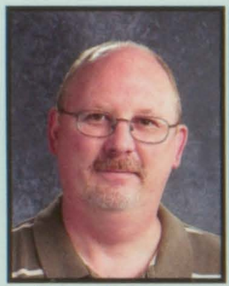
Robert Cohlmeyer

Kathryn Coleman-Bastian

Shawn Coughlin

Brittany Cox

Ashley Creek

Marsha Cremer

Natalie Czyz

Sarah Davis

Linda Deboer

Jean Downs

Shauna Ecker

Monica Evans

Tracy Fehrenz

Warren Fehrenz

Kathy Fields

Timothy Funk

Andrew Gaa

Linda Germann

Susan Gillott

Chris Grodeon

Mary Guest

Carol Harms

Lisa Hayes

Meagan Hemmer

Shawn Hennon

Barb Hermann

Tammie Hettenhausen

Tom Hickey

Chyriell Hill

Rich Hodson

Katie Hoerner

Ray Hoffman

Fritz Holcomb

Stephanie Hollaway

Deborah Horton

Lisa House

Susan Hull

Brent James

Jermaine Jones

Mary Kaemmerer

Sarah Keim

Brenda Kelley

Ross Kincaid

Peggy Kuhner

Ben Kurz

Thomas Lodes

Kori Logan

Megan Lowe

John Major

Charmaine Malone

Richard Maue

Teresa McGee

William McKean

Rita Menke

Pat Mertens

Sheila Misselhorn

Connie Molina

Jana Moll

Keith Moran

Karen Mudd-Osborn

Crystal Nesbit

Joseph Nesbit

Marc Novaria

Matthew Osborn

Michon Pals

Luke Patton

Natalie Peters

Cindy Petterson

Pamela Pfeffer

Thomas Posey

Ryan Presson

Kimberley Riley

Jennifer Sanders

Candice Santos

Charleen Schaal

Traci Schoenebeck

Rebecca Schrader

Amy Seel

Michelle Seneczyn

Julie Siebers

Cordi Smith

Kim Stamps

Jennifer Stenger

Hilary Sternberg

Amy Sudhoff

Joseph Sustar

Jennifer Svehla

Mark Tessereau

Rhonda Thessing

Derek Vallem

Bruce Vick

Annette Whitaker

Merle Wilder

Jenny Wilton

Richard Wittenborn

Lacy Wray

Dale Zink

Tara Zobrist

Warren Fehrenz
Assistant Principal

In life
there are
no
ake-up
ams.
hoose
efully.
Susan Gillott
Assistant Principal

Laurie Gray
Assistant Principal

Stephanie Harrison
Assistant Principal

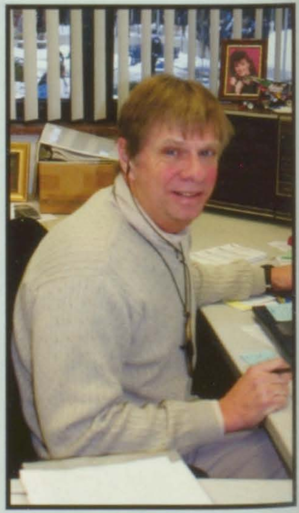
Bruce Perkins
Assistant Principal

Dr. Greg Moats
Superintendent

Dr. George Kohut
Assistant
Superintendent

Dr. Jeff Dosier
Assistant
Superintendent of
Finance & Operations

Mr. Rick Cavalier
Individualized
Education Director

Mrs. Andrea
Rudanovich
Director of
Curriculum

District 201 School Board Members

Left to Right: John Kasper, Kurt Schroeder, Curt Highsmith (president), Carol Eckert, Judy Cates (vice-president), Shelly Schaefer, Allen Scharf

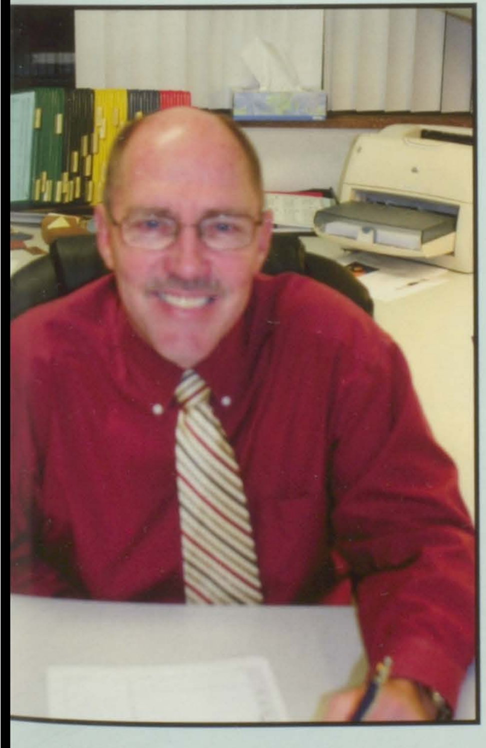
Mr. David Kniepkamp
Principal

What are some of the highlights from your career at East?

"It has been my honor and privilege to have served as an administrator for the past twenty one years, seven of which have been as Principal of Belleville East High School. During my tenure, I have seen tremendous change to the campus; including the physical make-up of the campus in particular the Performing Arts Center, the athletic facilities, the new cafeteria and the library. I have also seen the East staff change due to retirement and growth; through these changes, these staff members continue to be some of the most dedicated and outstanding professionals I have encountered."

"One constant throughout this time-span has been the continued growth and development of East students. I have had the pleasure of witnessing timid immature freshmen enter the East campus and then leaving four years later as outstanding young men and women prepared to face the challenges of life. Through all of the changes and years, it has become increasingly obvious to me that Belleville East is truly a "Great Place to Learn, and a Great Place to BE." -Mr. Kniepkamp

Prized Possessions

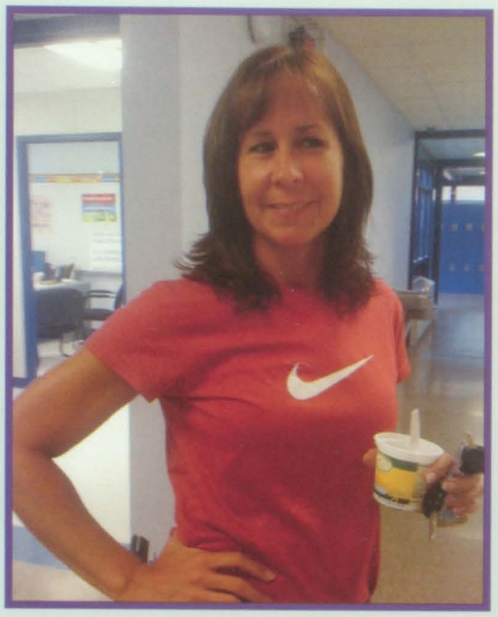

Yogurt, Anyone?

Above: Ms. Brunk eats lunch "on the fly" while fulfilling her hall duty.

OVER THE TOP FOR YOU
Buy U.S. Gov't Bonds
THIRD LIBERTY LOAN

1.

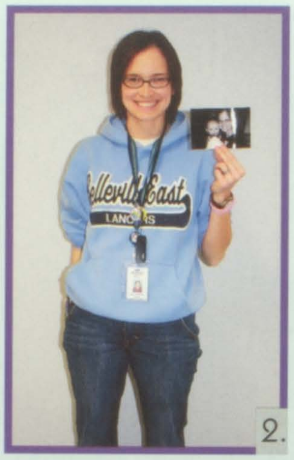
Belleville East
LANCERS

2.

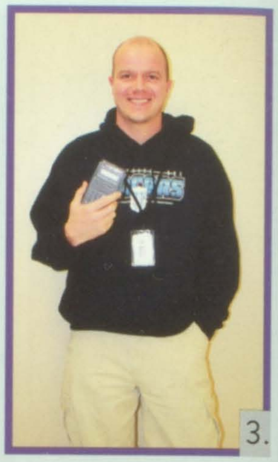

3.

What is one item you cannot live without in your classroom?

1.: Mr. Novaria: Authentic World War I Liberty Bond posters
2. Mrs. Scaiefe: A picture of her son
3. Mr. Coughlin: A calculator
4. Mrs. Pals: A Smart Board

4.

The Man Behind the Mask

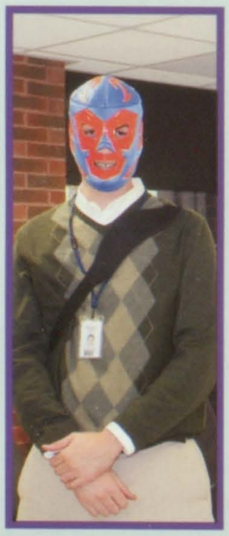

Left: Mr. McEvilly isn't afraid to show his halloween spirit by adorning a mask on the frightful day.

Above: Mr. Posey and Mr.Young

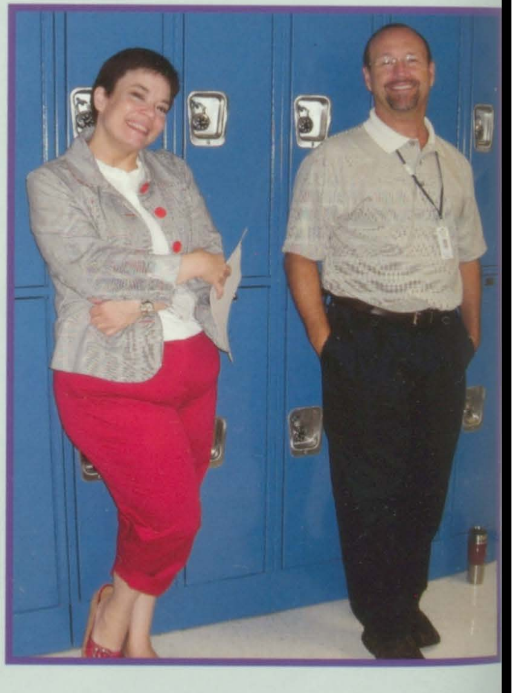

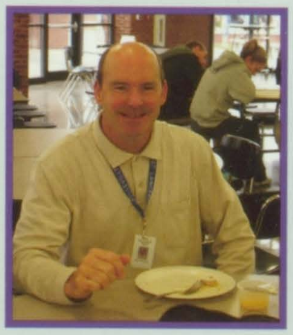

Teacher Appreciation

Left, Above, and Right: Herr Gaa, Mrs. Schrader, Mr. Finnegan, and Mr. Wittenborn enjoy a hot breakfast with some colleagues during teacher appreciation week. The breakfast took place in the new cafeteria.

Above: Ms. Svehla and Mr. Kincaid Below: Mr. Wilder

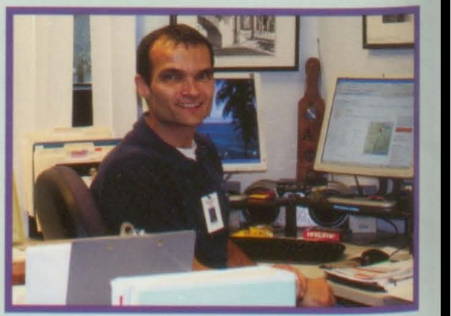

Do You Have a Question?

Left: Mr. Byrne is one helpful teacher! This year, East held a freshmen orientation day. This event allowed freshmen to attend a shortened class day in which the students could go through their entire schedules, class by class. The freshmen were able to meet teachers, practice opening their lockers, and find various routes to their classes in order to get to them on time. This day was set up to minimize stress and welcome the freshmen into their new environment.

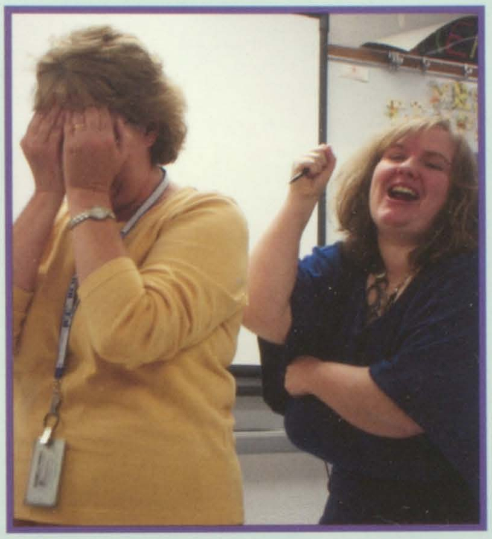

Not Your Ordinary Class Preparation Time

Left: Mrs. Templin tries to lighten the atmosphere by busting out some silly dance moves in front of her co-teacher, Mrs. McIlwain.

...and You Thought You Got up Early...

Left: Ms. Blankenship helps a student out before the 8:15 bell rings in the morning. She can be found at school as early as 6:45 a.m.

LINDA GERMANN

On the Move

Left: Mrs. Germann multi-tasks in her new office in S Building.

Parts of a Letter?

Right: Mrs. Hemmer teaches the parts of a friendly letter in a new way by relating the elements to various body parts in a power point presentation.

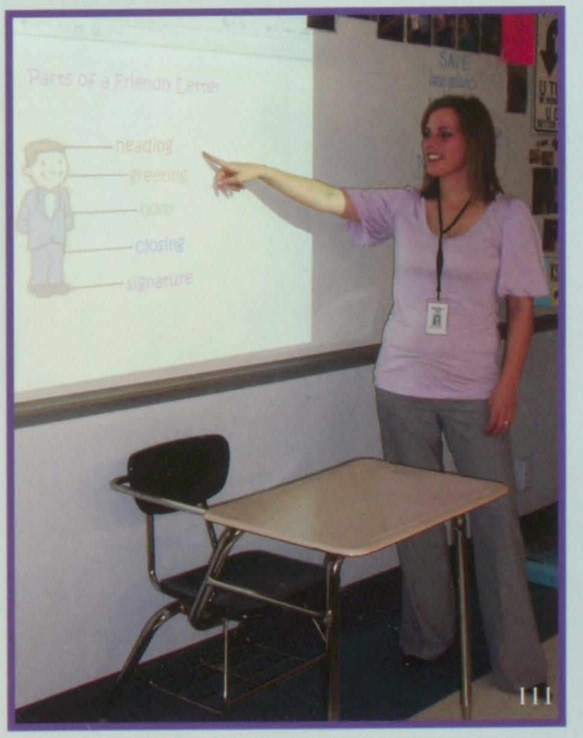

Right: Mr. Kremmel

Three Divas of the Sound Stage

Below: Mrs. Netemeyer, Ms. Wray, and Mrs. Stamps

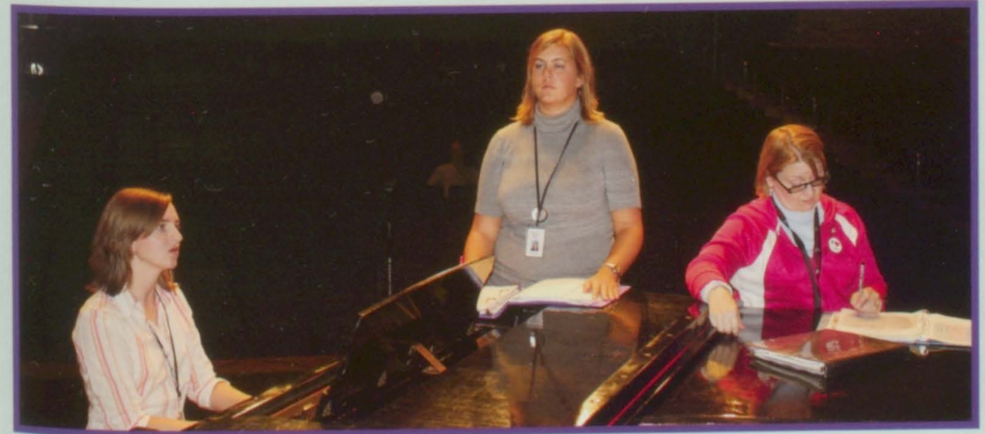

ACTIVITIES

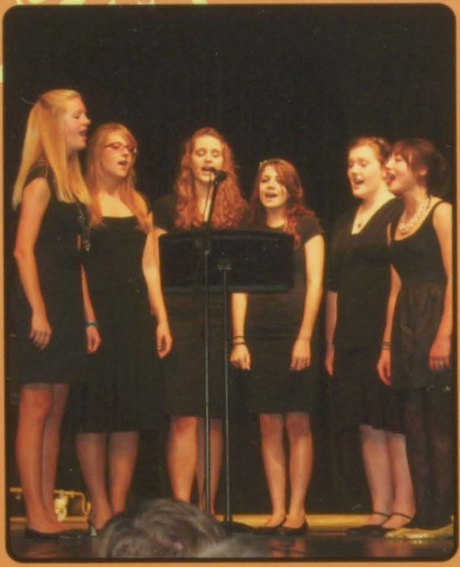

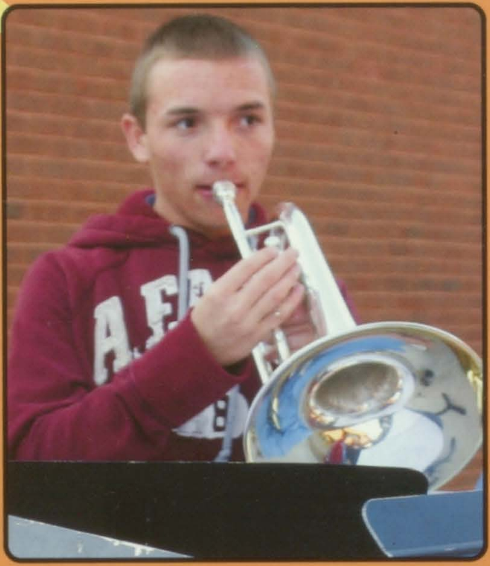

CLUBS

ORGANIZATIONS

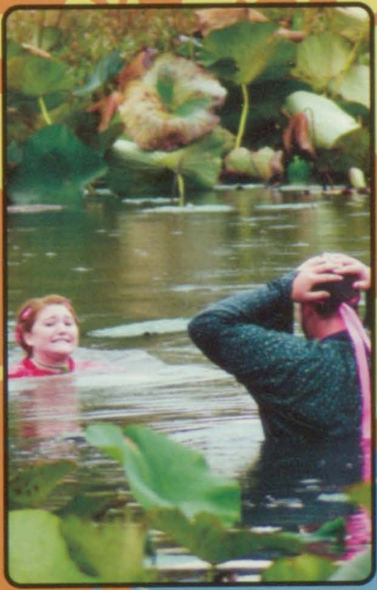

PAGES 112-155

MARCHING BAND

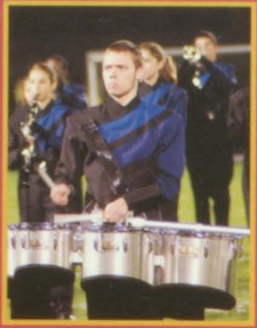
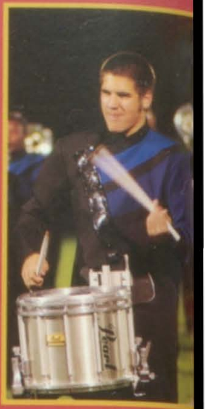

Lancer Band Rituals

To the right is a picture taken by Kevin McNary, a senior Lancer band member. When asked about traditions in marching band, Kevi stated, " The Belleville East trumpet line shows its individuality every football game by creating a new design on the track. Most of the time the patterns are not planned out before, and they usually use every aspect of our uniform (hat, jacket, trumpet). This has been a tradition since 2007 and the seniors hope the underclassmen will continue on with our new found tradition."

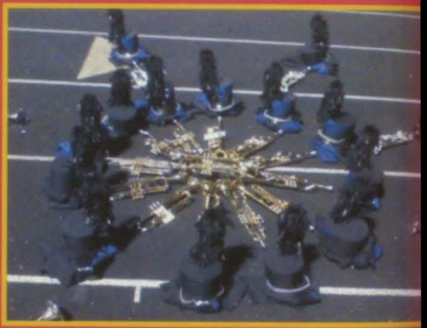

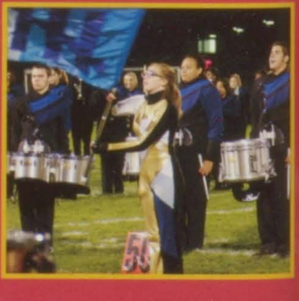

What made the tenor saxophone popular?

The tenor saxophone is a staple instrument in the jazz music world. Its original use was intended for military music pieces. It wasn't used as often as it is today until the 1920s, when jazz music became extremely popular in America. In jazz ensembles, the tenor saxophone plays a key role.

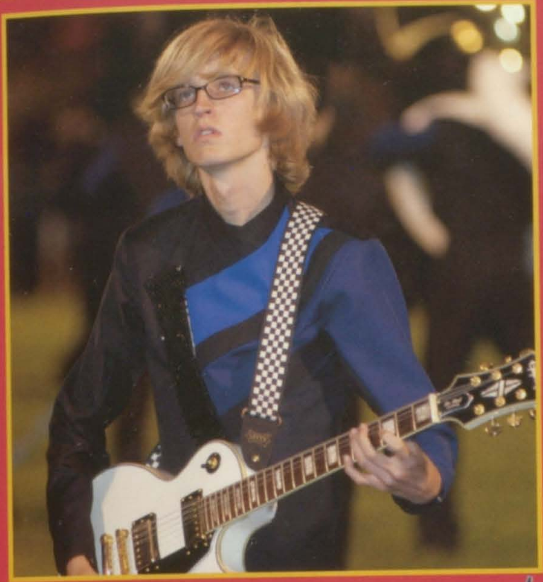

Strung Together!

Wind Symphony

Row 1: Katie Collins, Danielle Widermouth, Lina Mahr, Lauren Dermody, Katelynn LaMonte, Gloria Underwood, Danielle Weaver Row 2: Whitney Canada, Whelamina Purter, Kilon Peden, Brittney Canada, DeVandra Wheeler, Faith Hover, Miranda White, Kim Pellman, Myla Jenkins, Christine Dopp, Emily McGrew, Alaine Hiduey Row 3: Gus Stewart, Krystal Russell, Keyairra Dixon, Scott Tenberge, George Underwood, Troy Underwood, Colin Connol, Tyler Kelso, Danielle Thelen, Frank Meniola, David Schanot, Dustin Lanter, Gabby Almgren Row 4: Jasmine Mason, Joshua Hagood, LeeAnna Studt, Michelle Savant, Christina Hartley, Nathaniel Peters, Maurice Thomas, Joe Cheathan Row 5: Gia Han Pham, Breon Anderson, Troy Sitton, Joe Berger, Sebastian Crider, Calvin Aeuff

Jazz Ensemble Too

Row 1: David Schanot, Patrick Graebe, Tyler Kelso, Dominic Larkin, Rebekah Dothager, Carmin Trujillo, Nik Weber. Row 2: Mr. Tessereaw, Alex Rodriguez, Joe Berger, Michelle Savant, LeeAnna Studt, Joshua Hagood. Row 3: Andrew Eichholz, Cameron Wiggs, Holden Rehy, Sam Marek, Todd Grumley, Matt Hampton, Joshuan Goldman. Not Pictured: Tyler Hamilton, Ashley O'Brien, Alex Schlatweiler

Concert Jazz Orchestra

belleville east
concert jazz orchestra

Row 1: Clayton Floyd, Justin Schwarz, Alex Davis, Andy Cange, Debra Gunn, Mara Devros. Row 2: Mr. Tessereau, Anthony Davis, Jackson Mortka, William Wolff, Jack Pickard, Kyle Wilson, Zach Mady, Nick Nezamis. Row 3: Richard Stratton, Adam Tiemann, Steven Doonan, Casey Keller, Khamani Hagood, Kevin McNary, Melody Wolff

Symphonic Band

Row 1: Heidi Devany, Melissa Plemmons, Jordan Keitt, Ashley Watson, Linsay Monroe, Mercedes Garrett, Megan Case, Sam Sickmier, Shannon Spier, Kristin Millerd Row 2: Nathan Tenpenny, Jackie Reese, Mykale Marshan, Keanna Stewart, Brandon Armfield, Jason Allen, Kyle Stocks, Gabrielle Locke Row 3: Anthony Mcloy, Jade Reaves, Susan Rother, Brandon Stahl, Garrett Benjamin, Harrison Wade, Bobby Shull, Nicholas Thompson, Gabe Shneider, Steve Smith, Kyle Combs, Robin Jenkins Row 4: Leyna Tayon, Jaki Hill, Monique Abbott, Barry Duchesne, Joey Carter

Symphonic Wind Ensemble

Row 1: Kayla McGillem, Morgan Moody, Laney Waterson, Kim Schlag, Kelsey Taylor, Kailynn Hedges, Leah Cange, LaRhonda Mays, Krista Rother, Amy Womble, Addison Talbott, Nicole Reeves. Row 2: Alana Hoffman, Jasmine Anthony, Jessica Bynum, Conor Mortka, Courtney Basson, Dominic Larkin, Cheng Xu, Patrick Graebe, Joshua Waltens, Erica Siddle, Christian Jackson, James Louvier, Debra Gunn, Nik Weber. Row 3: Tyler Green, Kristin Masur, Matt Hampton, Todd Grumley, Sam Marek, Nicolas Monte, Holden Rehy, Joe Konradt, Stephanie Durocher, Amber Denton, Carmin Trujillo, Jack Pickard, Blaine Underwood, Lafayetee Canada. Row 4: Ms. Lacy Wray, Mr. Mark Tesserau, Coady Casper, Derrian Parker-Williams, Joshua Jones

Wind Ensemble

Row 1: Sarah Collins, Kelsey Douglas, Krysta DuVall, Colleen Horner, Ashley Pauling, Emma Donovan, Ashley Ebersole, Becky Miller, Trinity Griffin, Lauren Durocher, Dominique Smith, Rebekah Dothager, Alain Clarice. Row 2: Megan McVicar, Jackie Heffner, Josh Goldman, Tori Loving, Nicholas Moore, Matt Fields, Alex Davis, Andy Change, Justin Schwarz, Mara Devros, Parker Rhodes, Teryl Thurman, Kelci Bozada, Sarah Van Tol. Row 3: Khamani Hagood, Kevin McNary, Casey Keller, Melody Wolff, Cameron Willman, Steven Doonan, William Wolff, Phillip Cheng, Nick Nezumis, Jack Pickard, Kyle Wilson, Zach Madej, Richard Stratton, Anthony Adams, Jacob Jougland. Row 4: Ms. Lacy Wray, Rachel Hamilton, Jeremy Coleman, Jackson Mortka, Erin Brooker, Daniel Britt, Cameron Wiggs, Anthony Davis, Emily Grove, Adam Tiemann, Mr. Mark Tesserau

LANCER

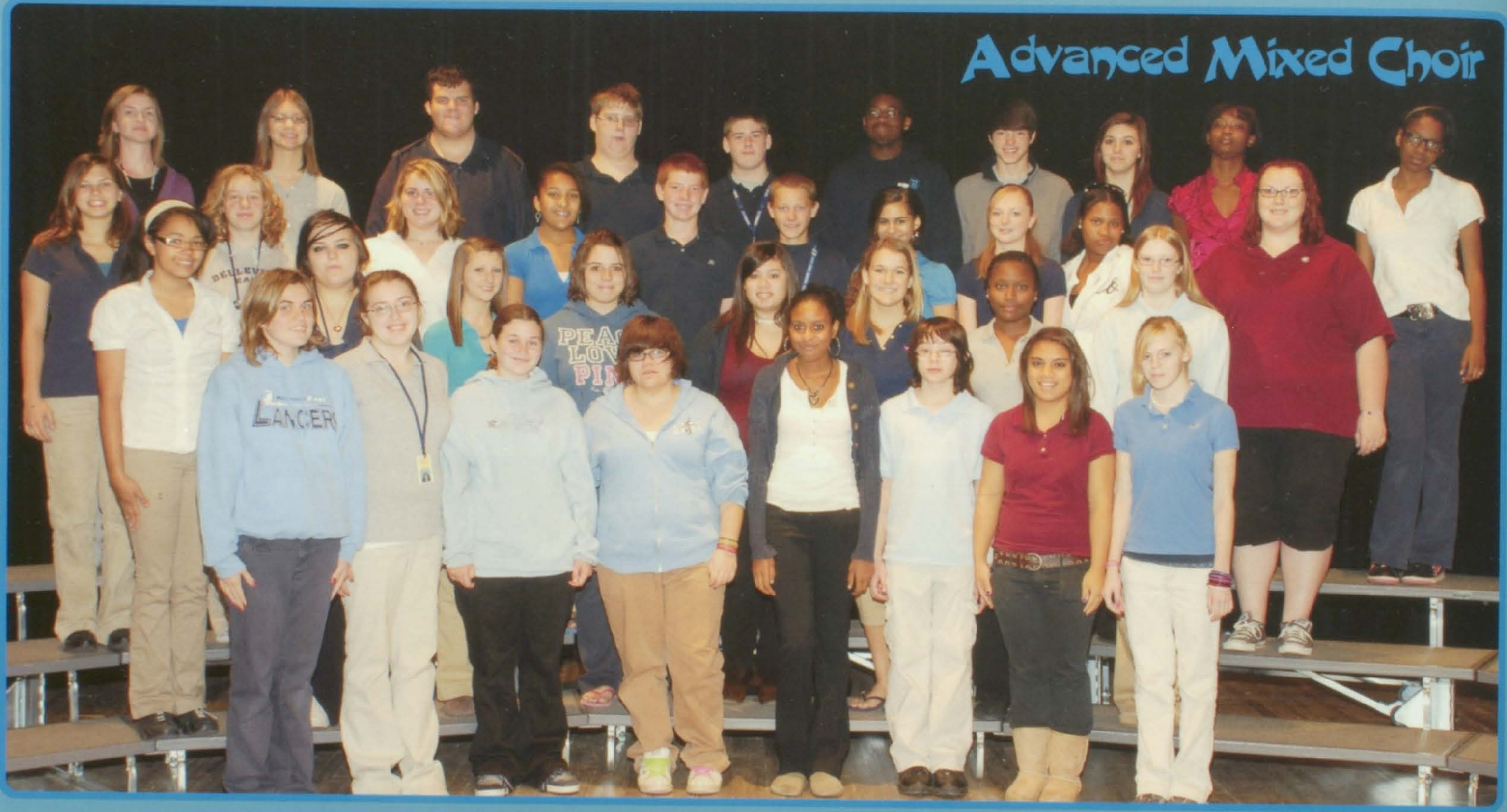

Advanced Mixed Choir

Row 1: Jordan Muckensturm, Emily Biondo, Samantha Sickmier, Katie Hernandez, Brittany Titley, Christian Hay, Julie Voelkel, Heidi Roach. Row 2: Tabbetha Perry, Julia Smith, Brittney Buhs, Emily Etling, Sabrina Santana, Jordan Shock, Danielle Dixon, Autumn Hall. Row 3: Lacey Gill, Hannah Bausano, Katelyn Budnicki, Abriella Jones, Jared Carrier, Kane Lowe, Noor Musa, Brooke Gutridge, Jamisha Williams, Tara Keiner. Row 4: Mrs. Heather Netemeyer, Sharon Ferri, Nathan Elmore, Jarrett Purkaple, Andrew Kassing, Derrion May, Jalen Blake, Mady Miller, Alicia Shannon, Raven Sanders. Not Pictured: Meghan Moore.

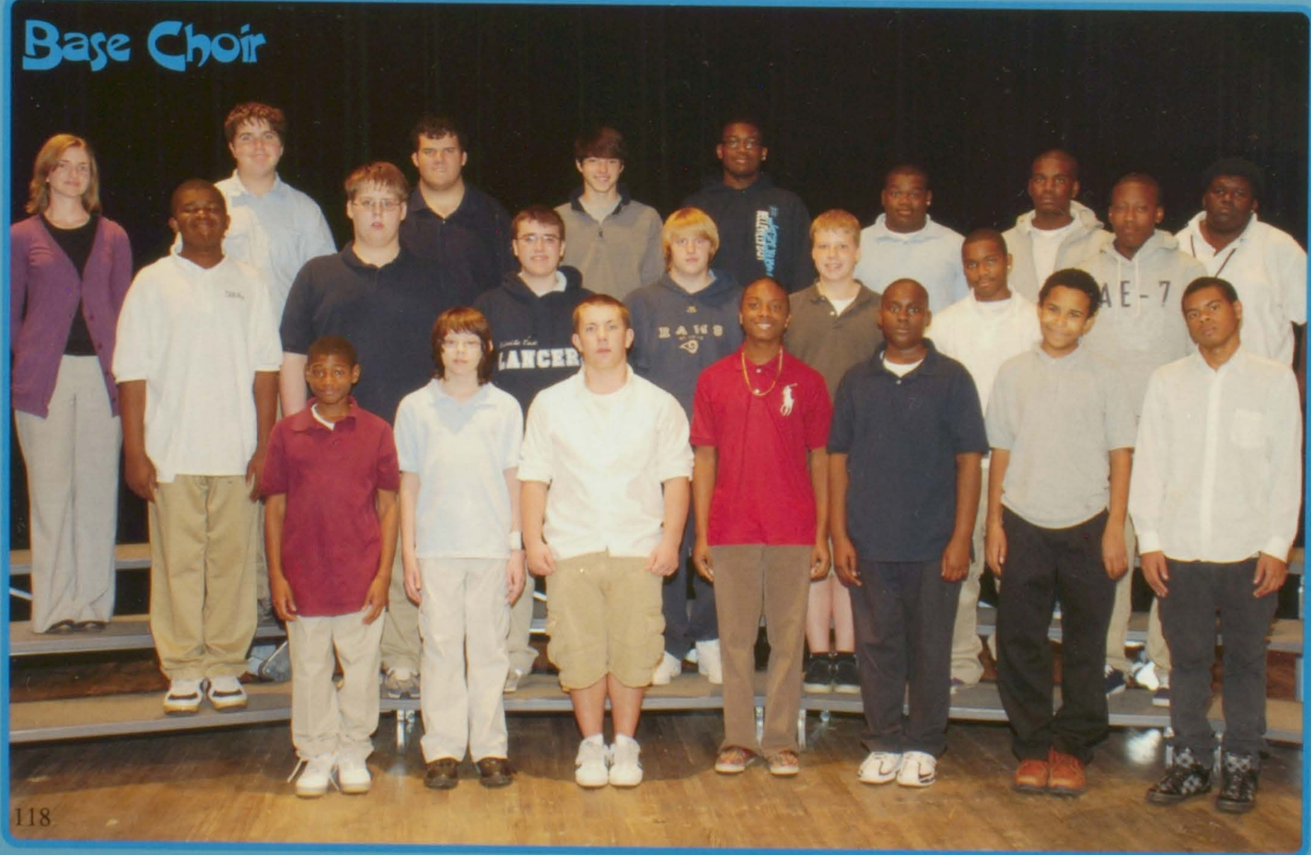

Base Choir

Row 1: Jamel Summers, Christian Hay, Colton Brannon, Anthony Hillard, Elijah Mosby, Scott Williams, Kordale Cotton Row 2: Paul Bolling, Jarrett Purkaple, Philip Atkins, Russell Anderson, Conor Mortka, Kiron Boyd, Traveon Williams Row 3: Mrs. Netemeyer, David Swartz, Nathan Elmore, Jalen Blake, Derrion May, Martell Schoffner, Milton Johnson, Bryant Pines II

CHOIRS

Swing Choir

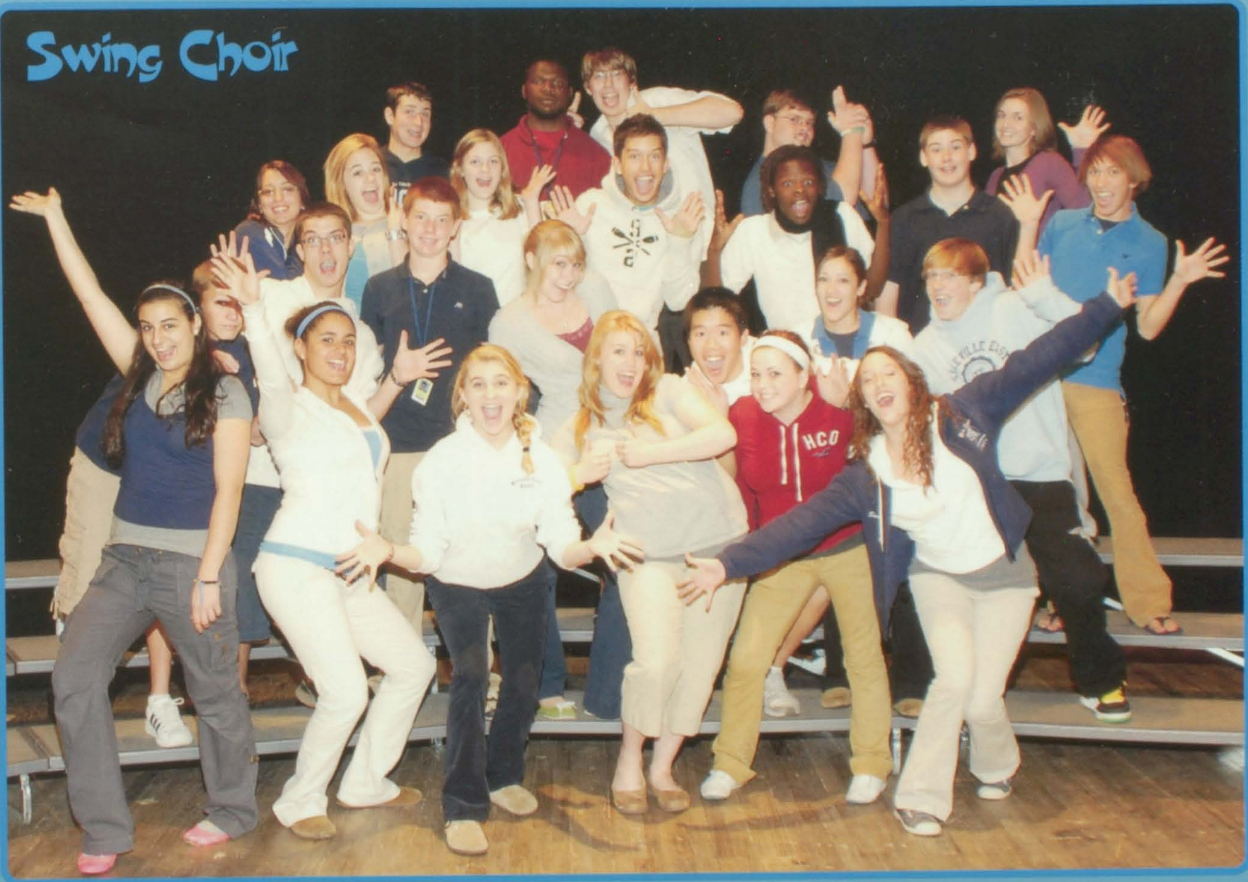

Row 1: Amina Musa, Jessica Pierce, Emily Storment, Kristen Weissert, Amie Hunt, Sam Stegman Row 2: Kane Lowe, Zac Spicer, Jared Carrier, Madyson Hark, Phillip Cheng, Alicia Pajda, Johnathan Pulse Row 3: Katie Kurtz, Amilyn Johnson, Caitlin Douglas, Brandon Starkey, Delveriel Green, Andrew Kassing, Bryan Rauckman Row 4: Andy Barbeau, Douglas Chukukere, Tristan Norris, Kevin Miko, Mrs.Netemeyer

Concert Choir

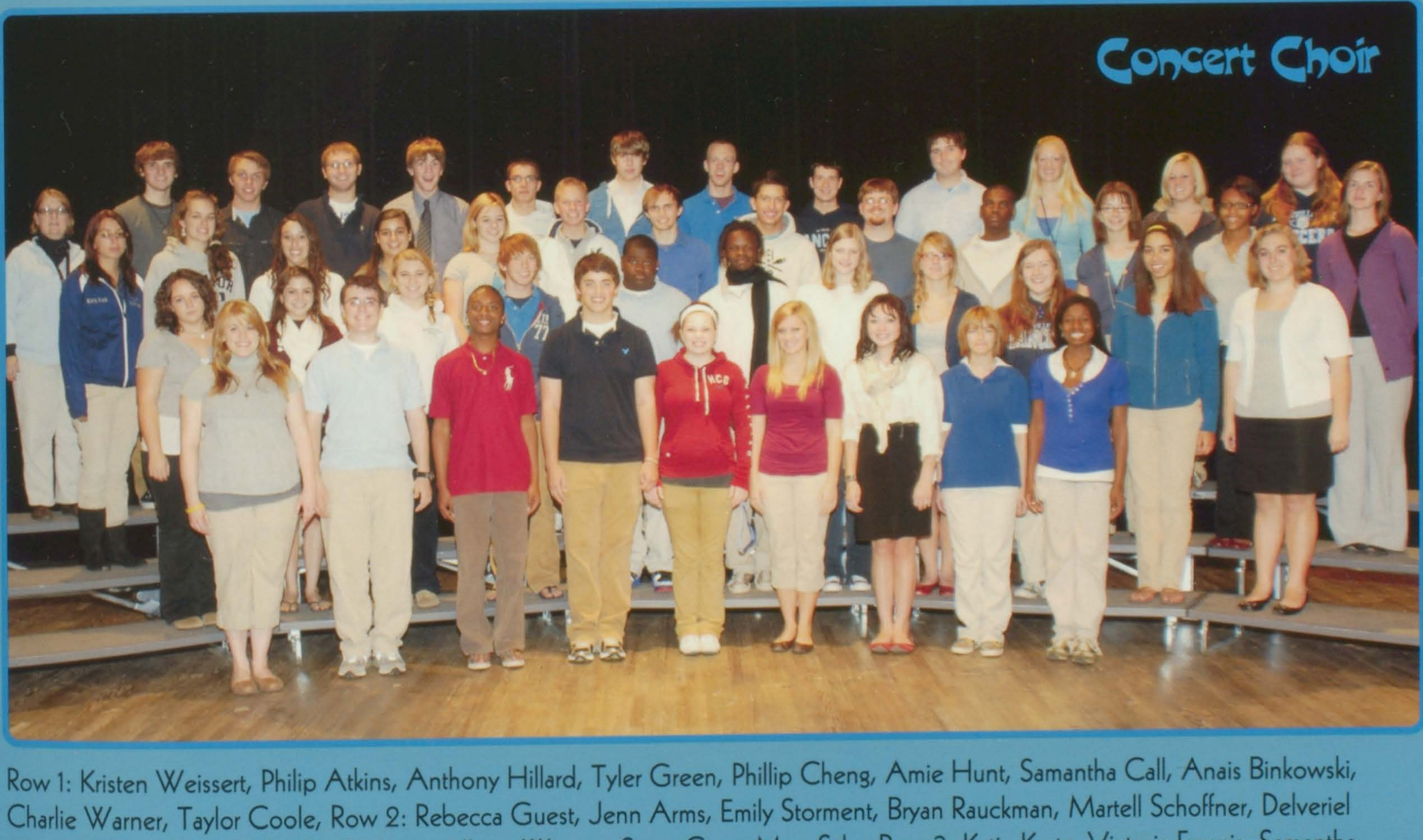

Row 1: Kristen Weissert, Philip Atkins, Anthony Hillard, Tyler Green, Phillip Cheng, Amie Hunt, Samantha Call, Anais Binkowski, Charlie Warner, Taylor Coole, Row 2: Rebecca Guest, Jenn Arms, Emily Storment, Bryan Rauckman, Martell Schoffner, Delveriel Green, Caitlin Douglas, Maddy Erickson, Allison Wagner, Sierra Gore, Mary Sabo Row 3: Katie Kurtz, Victoria Francis, Samantha Stegman, Amina Musa, Amilyn Johnson, Brandon Nitz, Nikolaus Pijut, Brandon Starkey, Kevin Miko, Milton Johnson, Emily Grave, Trinity Griffin, Mrs. Netemeyer Row 4: Mrs. Stamps, Zach Threlkheld, Christian Burton, Patrick Frame, Dylan Dodson, Zac Spicer, Tristan Norris, Marcus English, Andy Barbeau, David Swartz, Kelsey Douglas, Mary Kate McFarling, Jessica Strite

LANCER

Upper Mixed Choir

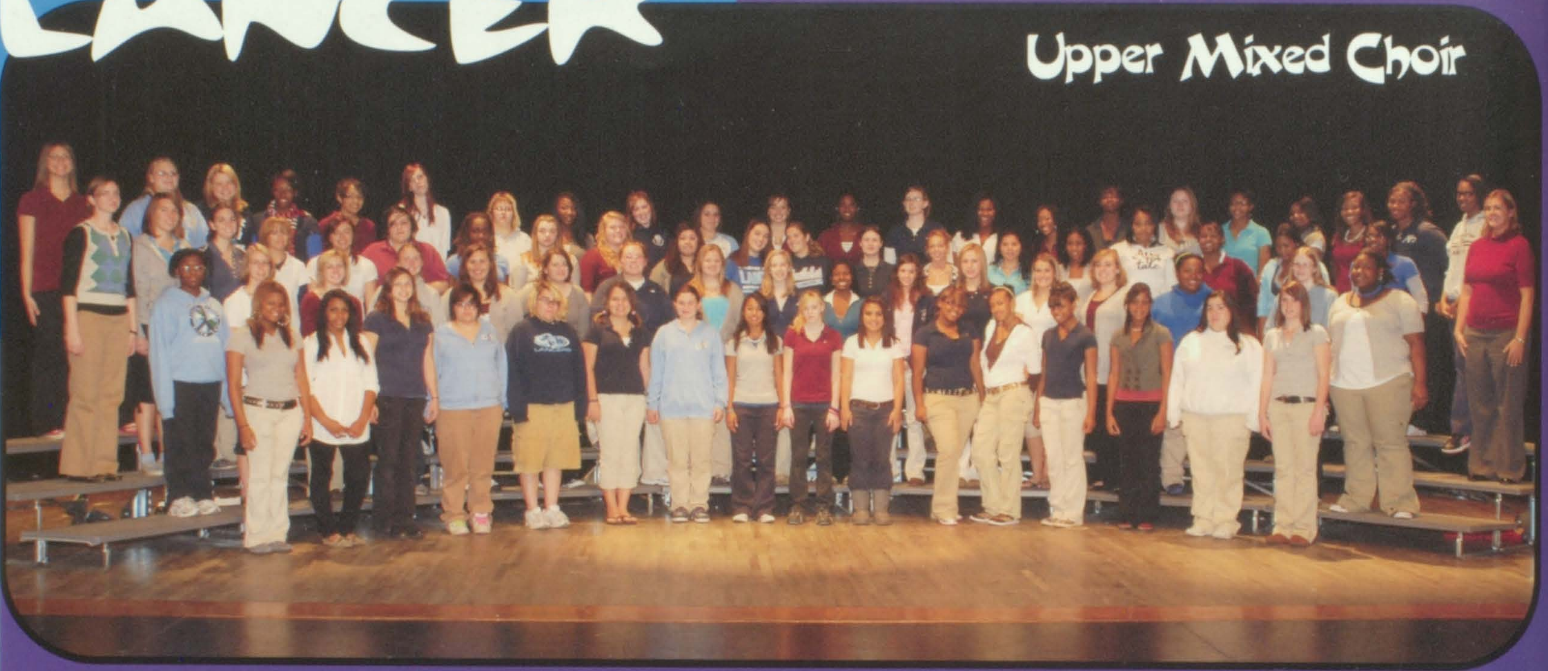

Row 1: Laparis Donaby, Renae Hibbler, Lacey Gill, Katie Hernandez, Ashlee Hernandez, Billie Tegeler, Samantha Sickmier, Lina Mahr, Heidi Roach, Julie Voelkel, Clarissa Simms, Zaheir Miller, Danielle Lindsey, Monica Gilliam, Britni Ruiz, Brooke Warner Row 2: Jessica Jones, Kellie Taylor, Ghillean Graber, Kelsey Taylor, Danielle Thelen, Angel McDonald, Natalie Gonzalez, Julie Clover, Kayla Johnston, Taylor Cook, Taylor Bridges, Sarah Shaak, Jordan Shock, Mary Sabo, Ahjiane Beckwith, Autumn Hall, Marisa Hampton Row 3: Mrs. Heather Netemeyer, Amanda Reichling, Shannon Voss, Charlie Warner, Katie Saundess, Julia Smith, Amia Cooper-Wallace, Meghan Moove, Allison Tadlock, Sabrina Santana, Tori Waeckerle, Carrie Belleville, Elizabeth Papp, Adriana Tinge, Alexia Athmer, Brittany Titley, Cathryn Whiteley, Carmen Whittaker, Jamisha Williams, Kahdijah Cole, Ms. Lacy Wray Row 4 : Sharon Ferri, Katie Melow, Jessica Foster, Jocelynn Harris, Tabbetha perry, Kelly Crook, Amber Green, Jessica Givens, Meghan Griffith, Emily Etling, Alyssa Condron, Erica Gaston, Jessica Kowalski, Chelsea McCray, E'Meisha Wicks, Alicia Shannon, Jassica Strite, Trinity Griffin, Miera Jenkins, Amia Phillips, Bryanna Donald, Raven Sanders

Treble Choir

Row 1: Kellie Taylor, Mia Nicholson, LaParis Donaby, Billie Tegeler, Chelsea Hernandez, Katie Broadway, Lauren Little, Lucy Heise, Elizabeth Popp, Alexia Athmer, Audrey Dudrey, Teri Snyder, Jinal Patel, Missy Page, Ghillean Graber, Sonja Durham Row 2: Jessica Foster, Amia Cooper-Wallace, Lindsey Bailey, Kayla Johnston, Julie Clover, Alyssa Miles, Sarah Shaak, Taylor Bridges, Clarissa Simms, Alyssa Bengston, Jessica Pierce, Jessica Petty, Brooke Warner Row 3: Katie Sanders, Marie Hisel, Meghan Griffith, Jessica Garland, Madyson Hark, Shannon Voss, Amanda Reichling, Jessica Kowalski, Erica Gaston, Natalie Gonzalez, Tori Waickerle, Carrie Belleville Row 4: Ms.Lacy Wray, Mrs.Heather Netemeyer, Mrs.Kim Stamps, Katie Melow, Caitlin Thompson, Alyssa Haas, Shelby-Ann Hilker, Candice Pajda, Alyssa Condron, Amber Green

Treble Swing Choir

Row 1 : Mrs. Stamps, Emily Hartman, Katie Broadway, Lauren Little, Lauren Dermody, Shelby-Ann Hillko, Caitlin Thompson, Stephanie Durocher, Mary Kate McFarling Row 2 : Lindsey Bailey, Hannah prickett, Megan Smith, Laura Kowalski, Candi Crump, Marie Kisel, Sierra Gore, Alyssa Bengston, Audrey Dudrey Row 3 : Brooke Gutridge, Katelyn Brooks, Rebecca Guest, Mia Nicholson, LeeAnna Studt, Samantha Call, Chelsea Hernandez, Teri Snyder

Vocal Jazz Ensemble

Row 1: Jennifer Kay Arms, Anais Binkowski, Kelsey Douglas, Maddy Erickson, Allison Wagner Row 2: Mrs. Stamps, Victoria Francis, Brandon Douglas Nitz, Adam Tiemann, Nikoluas Pijut, Patrick Frame, Dylan Dodson, Marcus English, Zach Threlkeld, Christian Burton

Mixed Choir

Row 1: Nicole Gourley, Annette Williams, Noor Musa, Leah Cange, Meaghan Jackson, Alexsis Schmittling, Jacqueline Yokoyama, Emily Dahm, Alaina Hickey, Kiara Thomas, Jinal Patel, Corinne Kwapis, Brooke Fink. Row 2: Alicia Bigham, Katelyn Budnicki, Keisha Cotton, Gia Han Pham, Rachel Little, Leyna Tayon, Brittney Buhs, Natalie Schwarz, Lexis Holland, Asia Smith, Katie Belleville, Chloe Fike, Abby Burgdorf, Karina Thompson, Janet DeWolf. Row 3: Mrs. Stamps, La'Dasia Thomas, Alexis Smith, Mercedes Garrett, Alyssa Haas, Jordan Collins, Kailynn Hedges, Carli Littlejohn, Sammy Hayen, Miranda Lidisky, Hannah Bausano, Mady Miller, Delores Jordan, Trista Perry, Chasney Seibert, Cylee Siebert, Tara Keiner. Row 4: Mrs. Heather Netemeyer, Jessica Garland, Chrystal Moussette, Alisha Boyd, Taaylor Stevenson, Erin Sutherland, Courtney Walker, Abriella Jones, Abby Neeley, Jade Jenkins, Zoe Williams, Tiffany Ambrose, Darneisha Coleman, Alleysia Anderson, Taylor Huelsman, Marie Hayes

CHOIRS

Totally Live

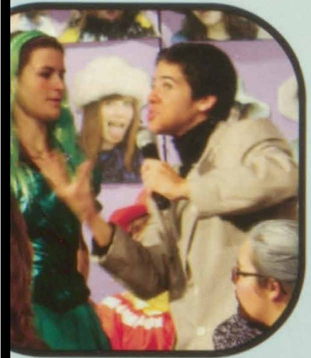

"Bein the goofy host was a totally fun part. I loved getting to know the cast and crew,and it will be a great time I will remember!" -Colin Sobol (10)

Totally Live

APPLAUSE
APPLAUSE

ONE ACT PLAY

The one act plays are an opportunity for any freshmen or sophomores who are interested in theater. The show this year was "Happily Ever After," the musical. The show was hosted by a goofy man, who tried to make the best of things, even when it just made it worse! Cinderella and the two Ugly Step-Sisters are reunited, and as tension rises, Snow White and the Evil Queen join the show. Jiminy Cricket, the peacemaker, helps and suggests the best, which has everyone forgetting and forgiving. From powerful vocals and samba dancing, to the great humor, the production was a success! -Kristen Weissert (11)

"It gave me a chance to break out of my shell, and show people what I got." -Candice Pajda (10)

FALL PLAY

Directed by: Ms. Svehla
Assistant Director: Ms. Peterson
Tech Director: Mr. Rogers
Student Directors: Teryl Thurman & Alex Harres

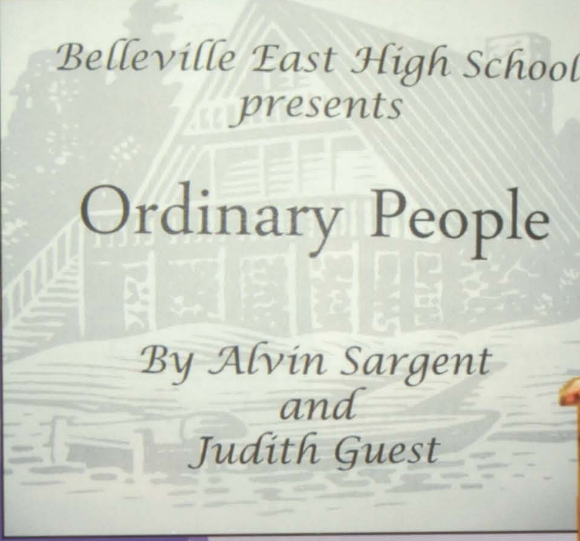

Belleville East High School presents

Ordinary People

By Alvin Sargent and Judith Guest

Actors:
Phillip Cheng- Conrad Jarret
Patrick Frame- Cal Jarret
Amina Musa- Beth Jarret
Emily Storment- Dr. Berger
Noor Musa- Karen
Zach Threlkeld- Joe Lazenby
Adam Tieman- Kevin Stillman
Dylan Dodson- Dickie VanBuren
Jenn Arms- Jeannine Pratt
Nik Pijut- Howard Jarret
Teryl Thurman- Ellan Jarret
Colin Sobol- Young Conrad
Andy Barbeau- Buck Jarret

Costume/ Make-up Crew: Kristen Weissert, Tyler Green, LeeAnna Studt, Brittany Babb, Kayla McGillem, Breanna Weber

Props Crew: Caitlin Thompson, Chris French, Shelby-Ann Hilker, Carmen Piott
Light Crew: Maddy Erickson, Amber Denton, Spencer Webber

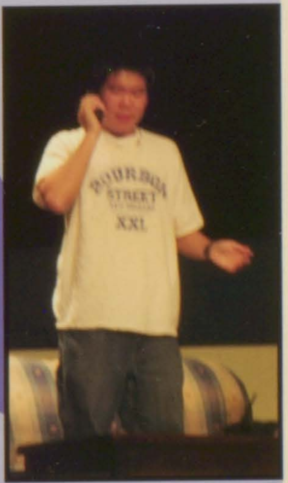

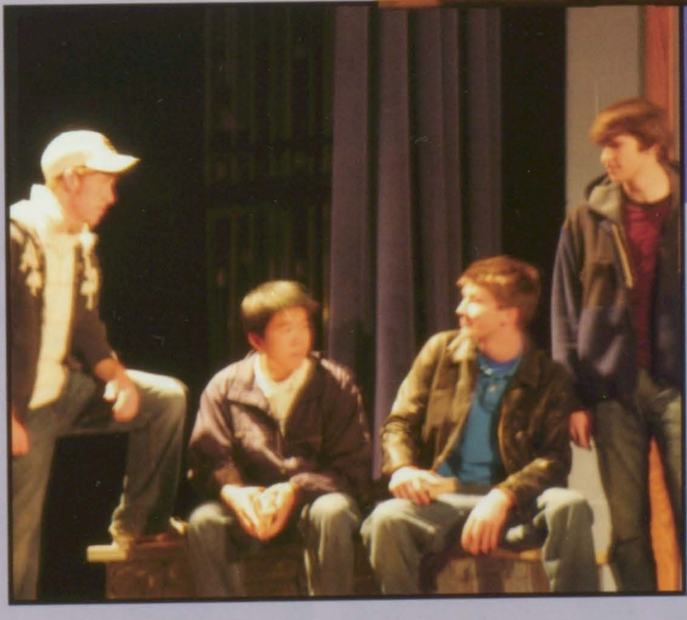

Set Design/ Lighting Design Crew: Lindsey DeLonga, Daniel Crocket, Brittany Lance

Build Crew/Publicity Crew:
Phillip Witten, Christian Burton, Phillip Atkins, Caroline Delonga, Erica Hinz, Amie Hunt, Ryne Eversman, Christina Hartley, Ghillean Graber, Daniel Crokett, Jo Ann Ward, Bryan Rauckman, Lindsey DeLonga, Brittney Lance, Kristen Weissert, Tyler Green, LeeAnna Studt, Brittany Babb, Kayla McGikkem, Breanna Weber, Caitlin Thompson, Shelby-Ann Hilker, Chris French, Maddy Erickson, Amber Denton, Carmen Piott, Zac Spicer, Allison Harres, Allison Wagner

Tech
Stage Manager/ Student Technical Director: Christian Burton
Set/ Lightning Design Heads: Caroline DeLonga, Erica Hinz
Costume/ Make-up Head: Amie Hunt
Props Head: Ryne Eversman
House/ Publicity Crew Heads: Christina Hartley, Ghillean Graber
Sound Crew: Daniel Crockett, Jo Ann Ward
Light Head: Bryan Rauckman

NEWSPAPER

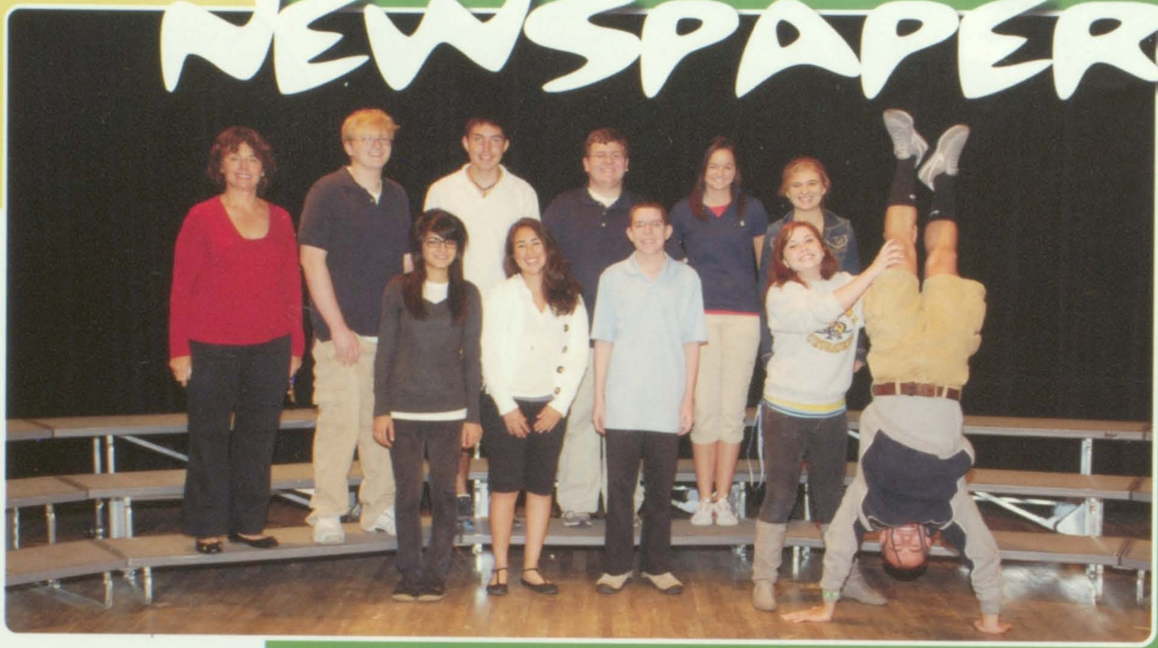

Row 1: Myra Khalid, Amber Ibarra, Daniel Crochett, Amie Hunt, Matthew Weaver Row 2: Ms. Taree McGee, Fred Kern, Ben Kreitner, John West, Cassie Shano, Emily Storment

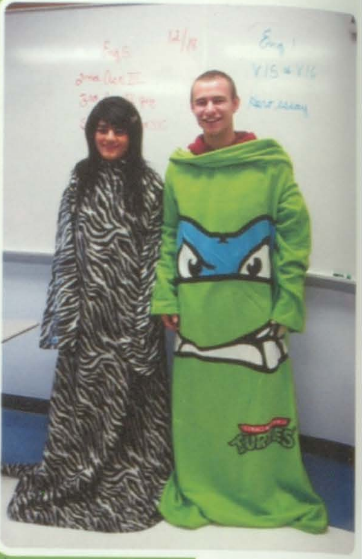

Even though they have to come early to meetings, staff members get to attend comfortably in their Snuggies!

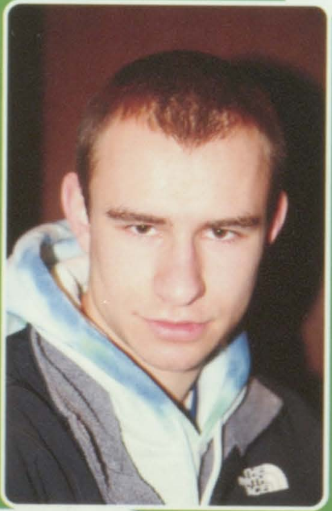

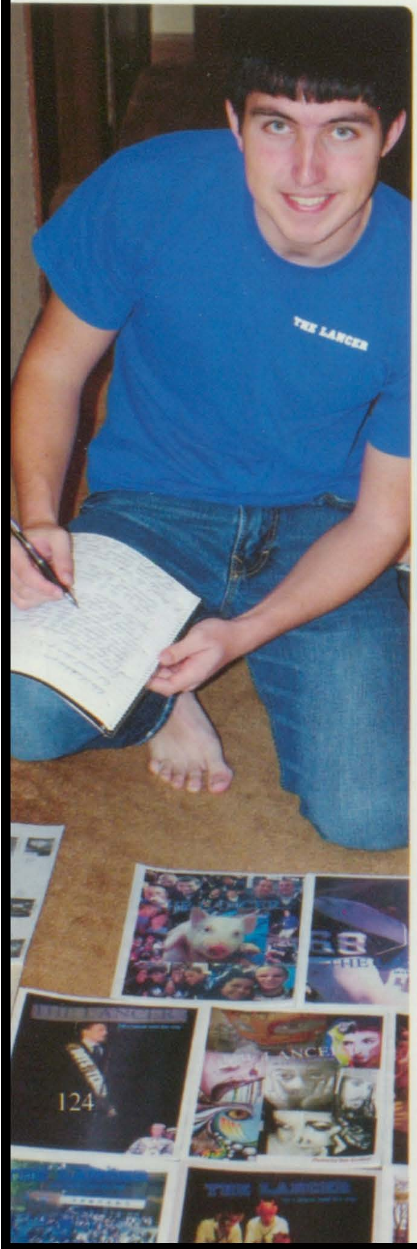

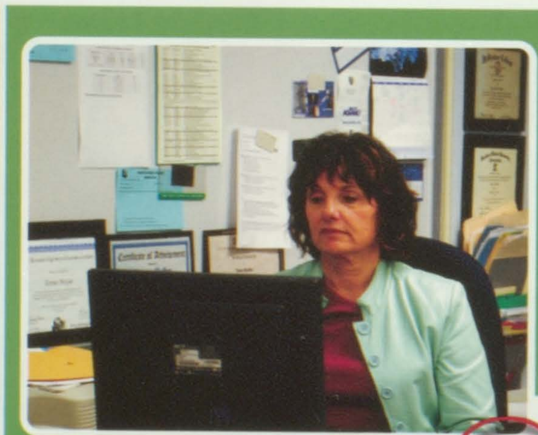

These writers are extremely compe tent!

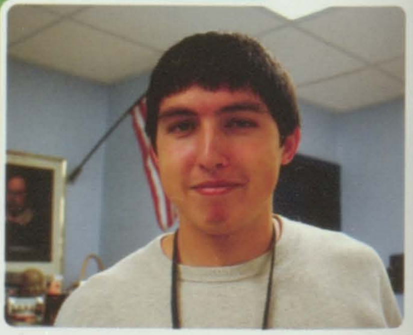

YEARBOOK

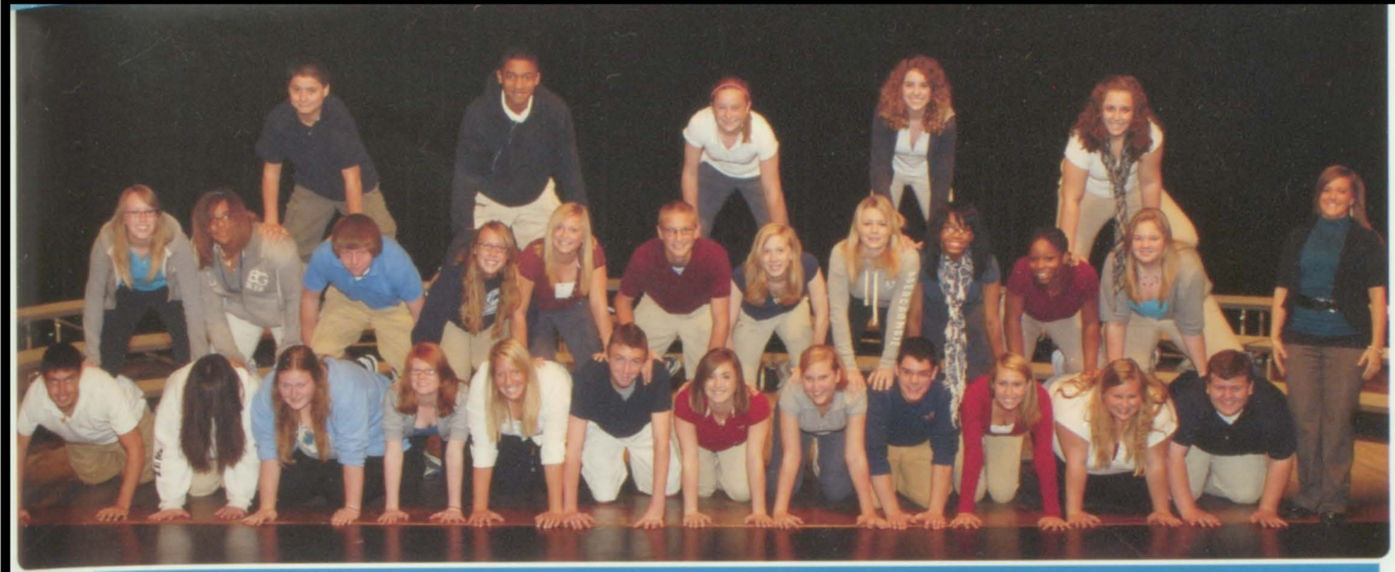

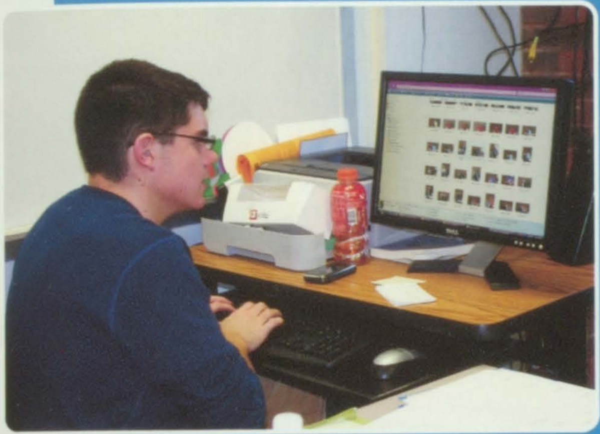

To the left is Ryan Hadfield (12) uploading pictures. To the right is Emily Costantini (9), Alex McClinton (12), and Sydney Ross (12) at yearbook camp.

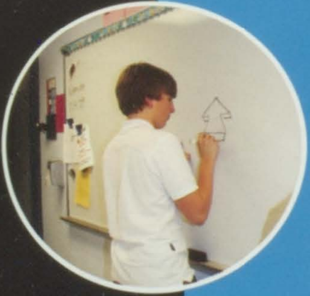

To the left is Keelan Vaughn (9) trying to design something for our yearbook t-shirts. Above are Emma Faist (12), Amanda Lovell (12), and Alyssa Costantini (12) working hard on trying to get their pages done before the deadline. Below to the left is Alyssa Costantini, (12) smiling with her 1st place certificate for a sports spread she did in the yearbook. To the right is Ms. Davis, Natalie Johnson (10), Sydney Ross (12), and Alyssa Costantini (12) at yearbook camp, which took place at Webster University this year.

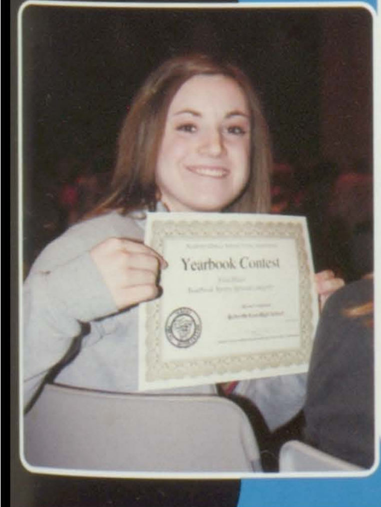

CAN'T STOP THE BEAT

NATIONAL WILDLIFE FEDERATION®
Certified
WILDLIFE
Habitat
This property provides the four basic habitat elements needed for wildlife to thrive: food, water, cover, and places to raise young.
NATIONAL WILDLIFE FEDERATION
nwf.org

ECOLOGY CLUB

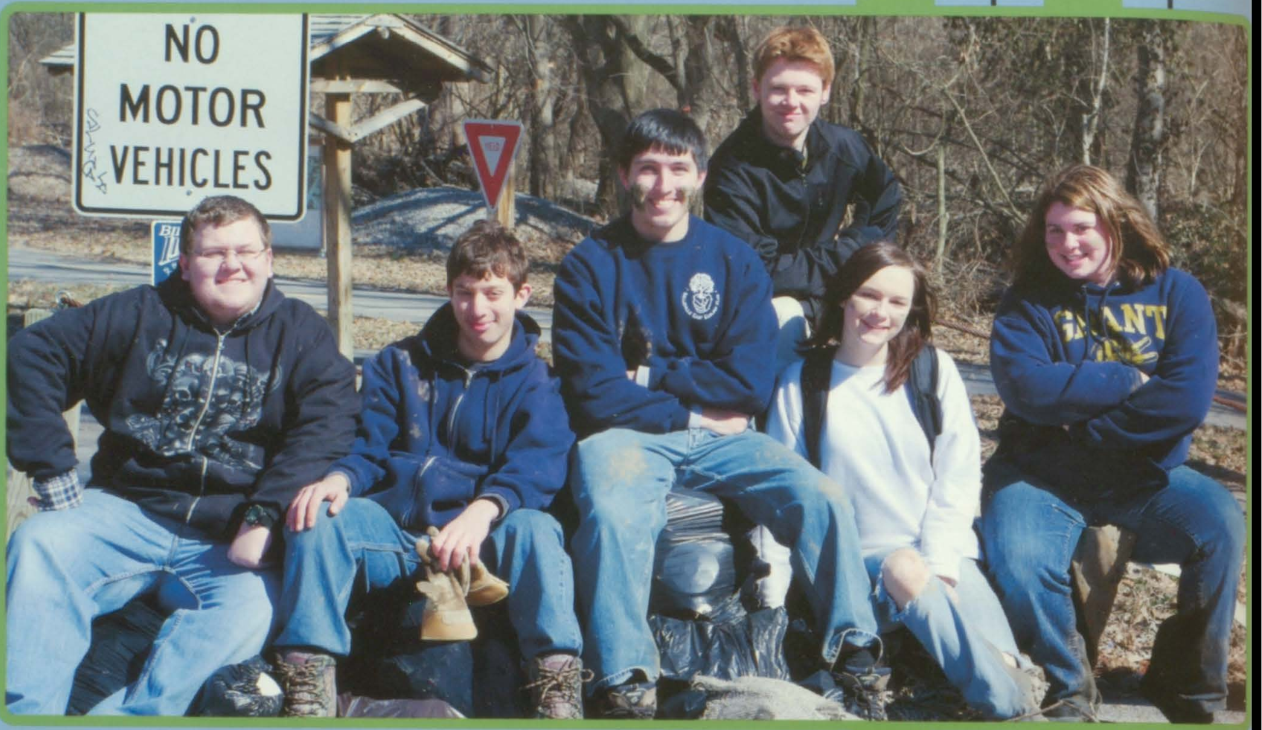
NO
MOTOR
VEHICLES
GRANT

John West, Greg Komora, Ben Kreitner, Austin Chevess, Alexandria Hinkle, Katelyn Budnicki

ENGLISH HONOR SOCIETY

Row 1: Colleen Horner, Teryl Thurman, Linda Hartl, Emily Storment, Ashley Ebersole Row 2: Ryne Eversman, Kim Pellman, Maddy Erickson, Caroline DeLonga, Erica Hinz, Adam Tiemann (President), Row 3 : Ms. Blankenship, Alex Harres, Khamani Hagood, Steven Doonan, Ms. Schoenebeck

BOOK CLUB

CHESS CLUB

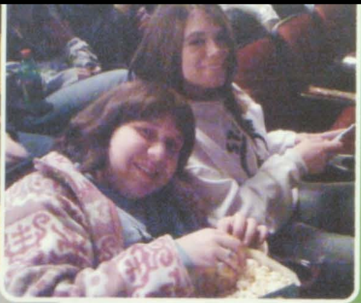

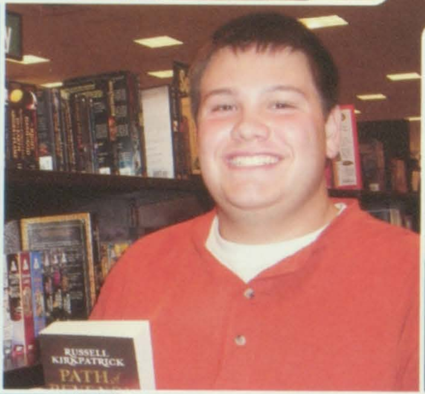

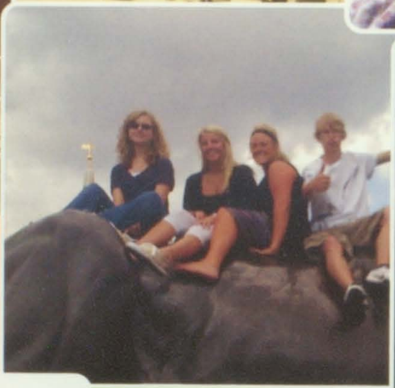

VICTORIA HOTEL
elex
Heineken

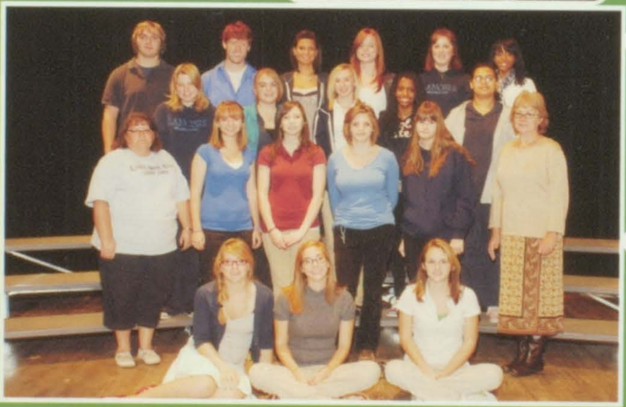

Book Club- Row 1: Maddy Erickson, Catherine Bridges, Erika Haselhorst Row 2: Mrs. Whitaker, Colleen Horner, Katie Broadway, Olivia Vazquez, Chrystal Moussett, Stacy McIlwain Row 3 : Jessica Foster, Amanda Hamilton, Kristen Helfrich, Krysta Knight, Delores Jordan Row 4: Tyler Bruns, Adam Tiemann, Brenna Anderson, Niki Koesterer, Meghan Griffith, Kiara Gardner

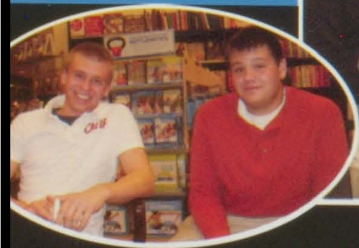

LIBRARY WORKERS

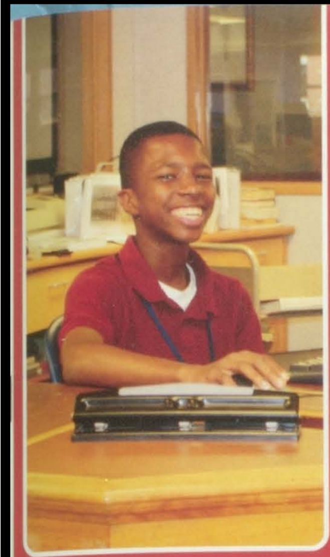

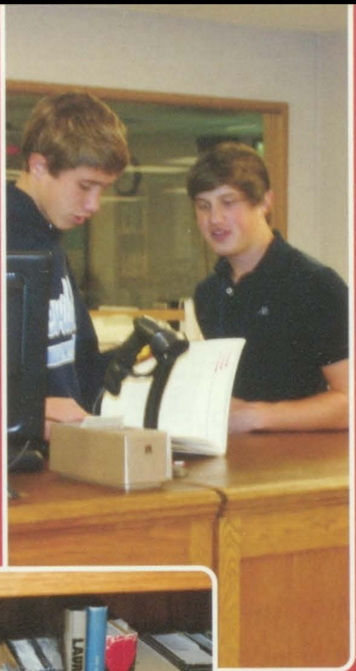

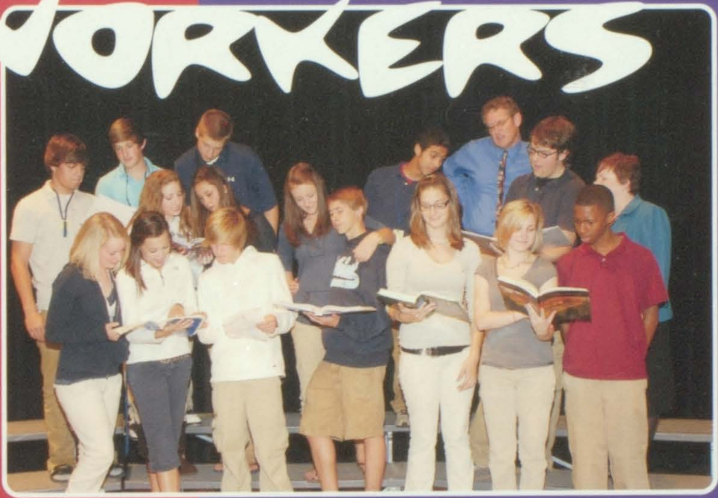

Row 1: Megan Murphy, Kelsey Hayes, Derek Vandenburgh, Brett Taylor, Stephanie Johnson, Ghillean Graber, Ramon Moody Row 2: Austin Bartle, Molly Schwarz, Megan Holl, Hannah Crank, Justin Schwarz, Mrs. Stallcup Row 3: Jake Schlecht, David Carter, Abdel Shaban, Mr. Brad Schmidt

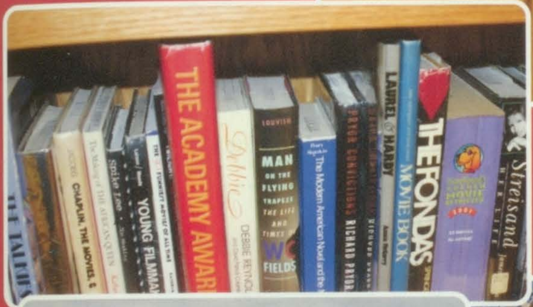

To ECKERT'S
Eckerts

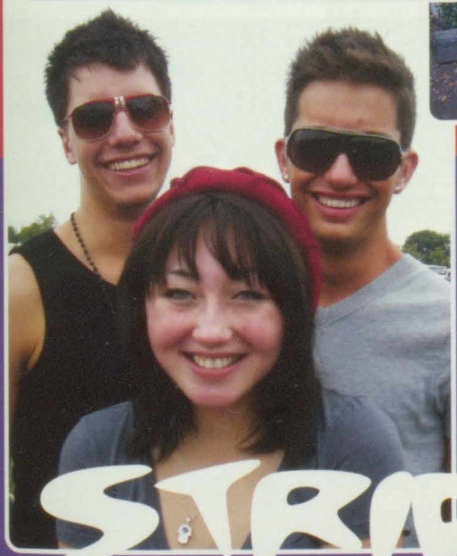

STRIDE

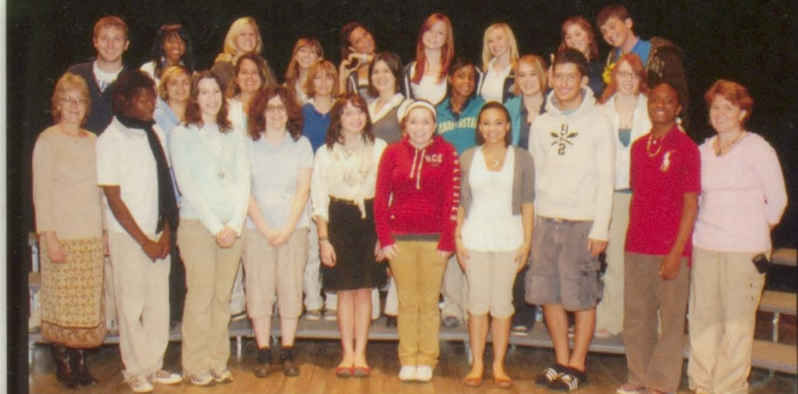

Row 1: Stacy McIlwain, Delveriel Green, Erica Hinz, Lindsey DeLonga, Anais Binkowski, Amie Hunt, Kaneisha Session, Brandon Starkey, Anthony Hillard, Kris Ainsworth Row 2: Patrick Frame, Chelsea Hernandez, Billie Tegeter, Charlie Warner, Kayla Sullivan, Monica Gilliam, Amanda Hamilton, Caroline DeLonga Row 3: Kiara Gardner, Mary Kate McFarling, Jessica Rice, Brenna Anderson, Niki Koesterer, Kristen Helfrich, Meghan Griffith, Cody Hess

STUDENT COUNCIL

Student Council is a major organization run completely by the student body and their sponsor, Ms. Dean. They help make school decisions to better our school and raise money throughout the year. In addition to doing so many positive things for our school, they also are in charge of fun projects, such as coming up with the theme for homecoming week. Members even get to decorate for the dance! Student Council is a good balance of both hard work and fun.

ENLIGHTEN

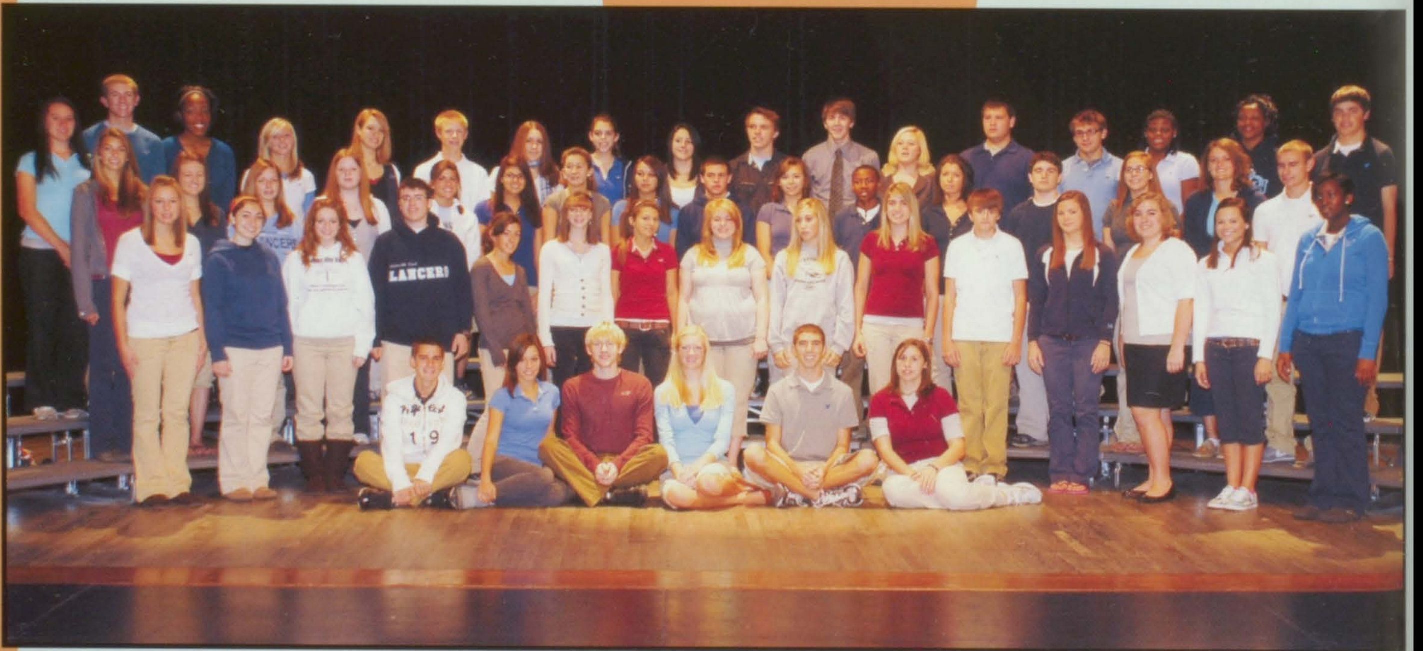

Row 1: Scott Wuebbels, Lena Koch, Patrick Heuer, Kelsey Douglas, Caleb Freed, Lauren Durocher Row 2: Sarah Shaak, Brianna DeAngelo, Molly Schwarz, Philip Atkins, Haley Koch, Katelyn Brooks, Alyssa Miles, Kristen Weissert, Katie Collins, Sarah Collins, Andrew Potter, Christine Schaab, Mary Sabo, Kelsey Hayes, Tenicha Hudson Row 3: Maria Effinger, Hannah Crank, Miranda Hardy, Brianna Nelson, Ali Trickey, Katie Dauphin, Kaitlyn Schwarz, Rebekah Dothanger, Colin Connor, Colleen Thelen, Joshua Hones, Sophia Salvati, Ty Glendle, Catherine Bridges, Kristi Tschudin, Matthew Weaver Row 4: Emma Donovan, Nathan Boxdorfer, Jasmine Guthrio, Allison Harres, Elizabeth Malom, Danny Snyder, Cristina Canavan, Lauren Dermody, Kristie Snyder, Christian Burton, Dylan Dodson, Mary Kate McFarling, Dustin Lanter, Alex Harres, LaTasha Smith, Yelana Moton, Tyler Green

FCA

2009-2010 FCA Theme Verse-Romans 12:2 "Do not be conformed to this age, but be transformed by the renewing of your mind, so that you may discern what is the good, pleasing, and perfect will of God."

Row 1: Ryan Quinley, Timoshanae Wellmaker, Yelana Moton, Marsha Ringgenberg, Ryan Smith Row 2: Patrick Smith, Mecca Luster, Jessica McCaskill, Troy Sitton, Keanna McIntyre, Lexi Baysinger, Andrea Schmittling, Kayleigh Marks, Lauren Little, Allison Krausz, Siobhan Steppe Row 3: Kallie Galati, Erica Siddle, Joshua Zackery, Lindsey Miller, Stacey Hodge, Katrina Galati, Brittany Hodge, Trinity Griffin, Parker Whitehead, Josh Williams, Kennedy Pacham, Carrie Belleville, Jessica Strite Row 4: Tanner Martin, Agiri Etchie, Matt Martin, Ryan Herring, Anna Scoggins, Kahe Lowe, Stuart Harrier, Aniecia Brewster, Megan Holl, Christine Schaab, Taiyana Poore, Courtney Mandeville, Cecelia Saverwein, Alex Siddle Row 5: Jasmine Gunthrie, Douglas Chukukere, Amilyn Johnson, Marquis Kilburn, Brandon Rice, Dillan Neel, Ty Skaer, Nathan Elmore, David Carter, Ben Thomas, LaTasha Smith, Nik Weber, Patrick Wallace

"FCA is a club where students can meet to discuss their faith, sports, and lives. FCA'S mission is to present to athletes and coaches, and all whom they influence, the challenge and adventure of recieving Jesus Christ as a savior and Lord, serving Him in their relationships and in the fellowship of the church. The FCA huddle at Belleville East meets regularly over the course of the school year to join together for food, fun, and fellowship. New members are always welcome."- Ryan Smith

PEER MEDIATION

Row 1: Amber Adams, Brittnee Alice Morgon, Teryl Thurman, Alyssa Bengton, DeVandra Wheeler, Olivia Kinsly, Ghillenn Graber, Reaunra Evans Row 2: Catherine Bridges, Myesha Janea Harris, Taylor Winn, Maddy Erickson, Talyn Sands, Allison Wagner Row 3: Chris French, Taiyana Poone, Kayleigh Marks, Trinity Griffin, Zackary Wideman, Chris Chandler Row 4: Kelsi Turner, Kit Mohler, Nathan Elmore, Patrick Frame, Stephanie Durocher, Amanda Koehler

OFFICE OCCUPATIONS

"It's a great way to try on your career."
-Mrs. Siebers

PUTS THE O O IN COOL

Row 1: Brea Cobb, Brittany Warnecke, Daisha Gage, Olivia Kinsey, Katie Dauphin, Crystan Wilson, Diamond May, Row 2: Latia Bradford, Carla Stanley, Dakota Crump, Amanda Koehler, Mackenzie Meyer, Alaysia Mitchell, Ashley Johnson Row 3: Mrs. Seibers, Jessica Petty, Ryan Hadfield, Mekia Sally, Kevin Murek, Kumar Patel, Lindsey Lanman, Janee Seals

PLATO'S
FEAR THE SPEAR

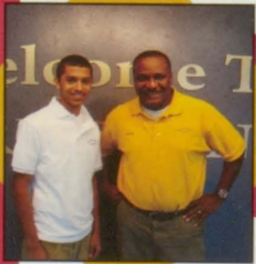

DISTRIBUTNE
EDUCATION
CLUBS
AMERICA

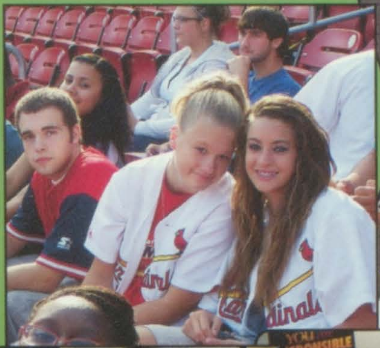

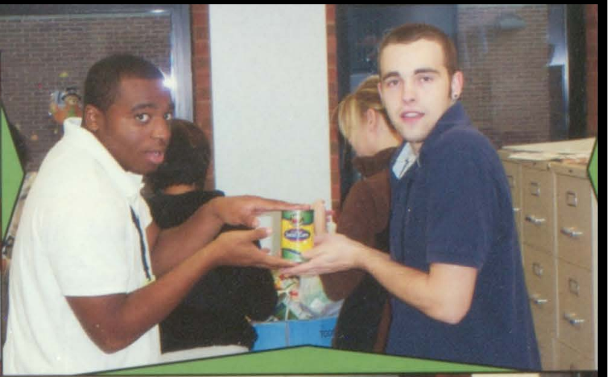

YOU ... RESPONSIBLE ... actions!
WORDS
THINK
SPEAK

"DECA helped me to decide what I want to do and it was an awesome learning experience!"
-Sydney Ross (12)

"DECA is a lot of fun and it doesn't hurt that I get out of school early to work!"
-Tyler Bennett (12)

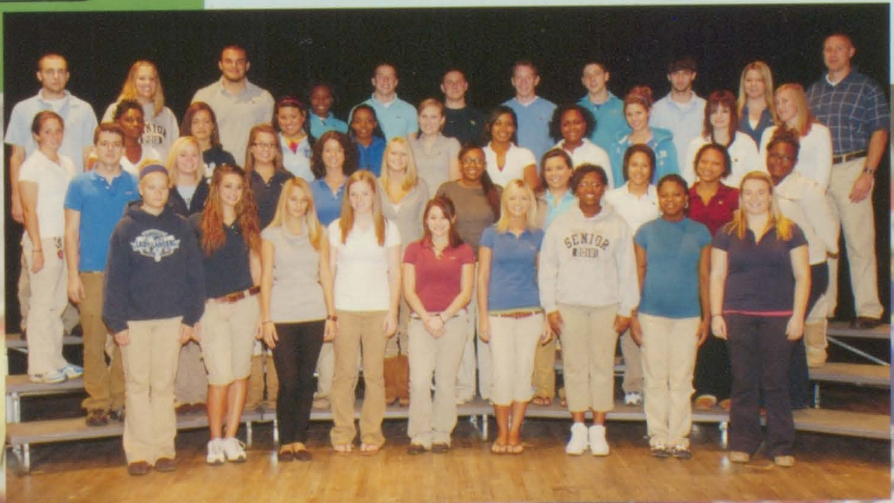

Row 1: Sara Spengler, Miranda Smith, Ashley Fisher, Ashley Gaston, Samantha Santistevan, Danielle Bergman, Daria McDaniel, Crystal Warfield, Angela Creonte Row 2: Taylor Larson, Katie Millang, Sam Thouvenot, Sophia Salvati, Cheryl Vandenburgh, ShaCora McCoy, Breanne Wilson, Donielle Daway, Angela Johnson, Teriasha Weaver Row 3: Megan White, Keimia Parham, Jazmine Lewis, Savannah Rush, Azerbaijan Silas, Sydney Ross, Pamela Jenkins, Kayla Washington, Shelby Eldred, Emily Holcomb, Mackenzie Depper Row 4: Chris Mathis, Cami McConnell, Cody Troxel, Charleisha Westbrook, Kyle Embery, Ryan Cassady, Tyler Bennet, Chris Hoyle, Cody Martin, Katie Davis, Mr. Crask

GERMAN CLUB

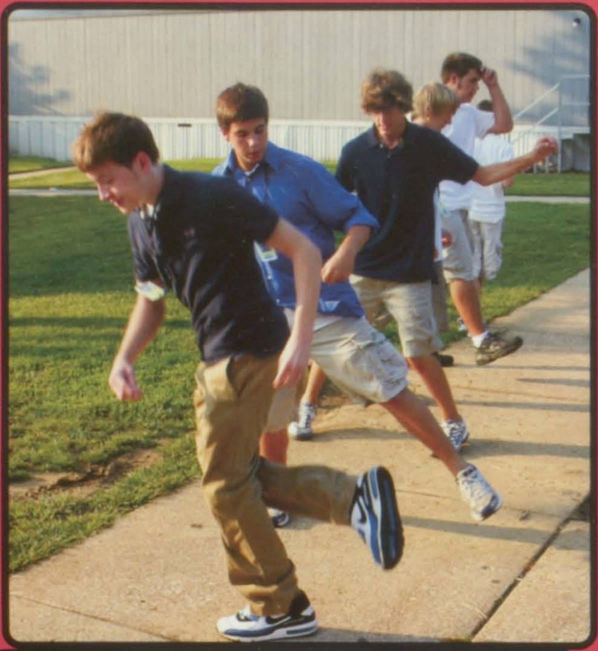

JUMPSTYLE

Jumpstyle is a modern form of dance commonly practiced in Europe. Jumpstyle also refers to a style of music to which Jumpstyle can be performed. Performance by more than one person is the most popular. The legs are the most important part of the body in jumpstyle. It is performed by a series of forward and backward swings of the legs to the rhythm of the music.

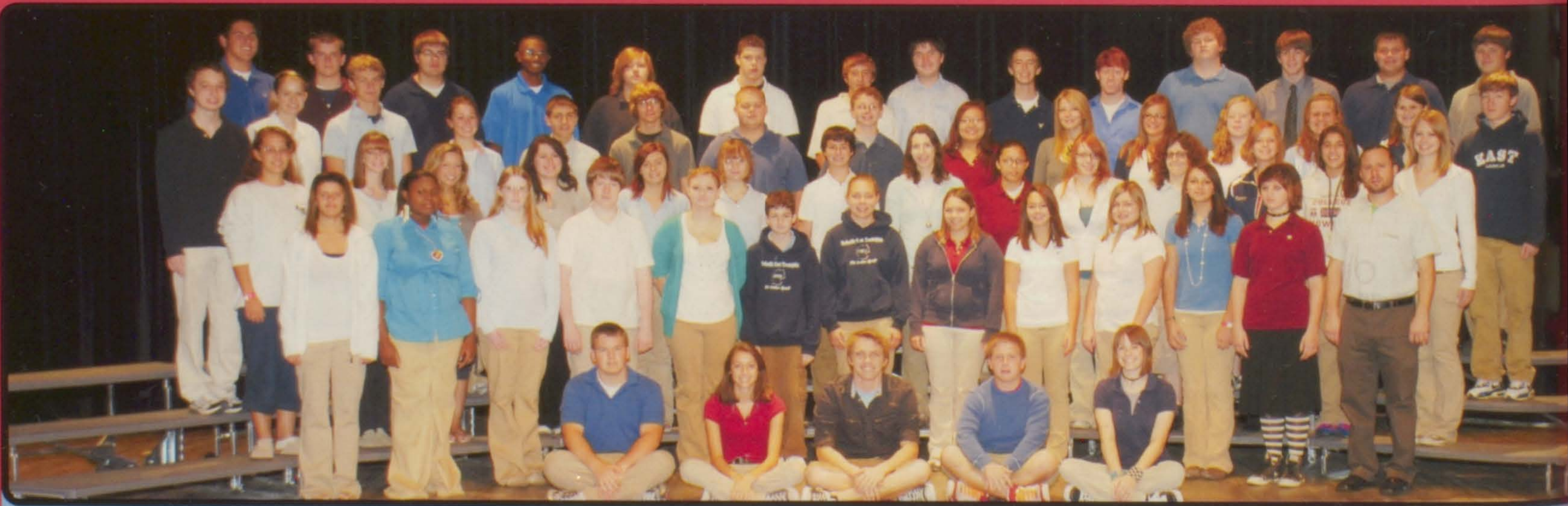

Row 1: Andrew Joest, Ashley Pauling, Christian Burton, Joe Konradt, Ashley Ebersole. Row 2: Lauren Glasper, Tierra Guest, Autumn Hall, Geoffrey Vagner, Kristen Schanuel, Matt Smith, Casey Keller, Allison Newton, Kim Schlag, Jamie Dintelmann, Rebekah Dothager, Analiese Zimmermann, Herr Gaa. Row 3: Christina Hartley, Katelyn Brooks, Abbie Stumne, Angel Devine, Katie Saunders, Kayla McGillem, Kyle Stocly, Erica Hinz, Brittany Pultman, Caroline DeLonga, Lindsey DeLonga, Kelsey Sauerwein, Trinity Lopez, Danielle Schaefer. Row 4: Ben Ostermeier, Corinne Goodall, Chris Grover, Jackie Heffner, Nick Nezamis, Bobby Shull, Daniel Massie, Sam Marek, Shannon Spier, Shauna Domescik, Danielle Wildermoth, Gloria Underwood, Katelynn LaMonte, Kelly Tipton, Kyle Schloesser. Row 5: Cameron Wiggs, Tyler Kelso, Richard Stratton, Anthony Adams, Chris Mitchell, Will Yeager, Adam Coleman, David Swartz, Steven Doonan, Adam Tiemann, Jordan Foz, Dylan Dodson, Dusting Lanter, Stephen Cleveland

GERMAN HONOR SOCIETY

German Club members watch a movie after school in Frau Bess' room.

Row 1: Herr Gaa, Ashley Pauling, Allison Newton, Casey Keller, Joe Konradt. Row 2: Andrew Joest, Adam Tiemann, Caroline DeLonga, Ashley Ebersole. Row 3: Richard Stratton, Cameron Wiggs, Christian Burton, Jackie Heffner

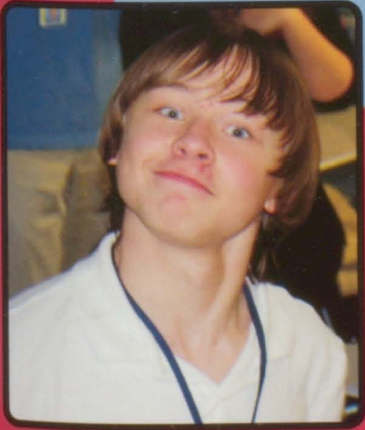

SPANISH CLUB

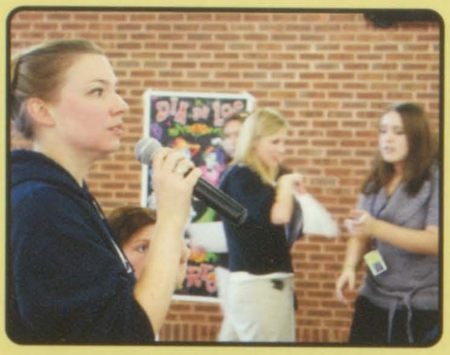

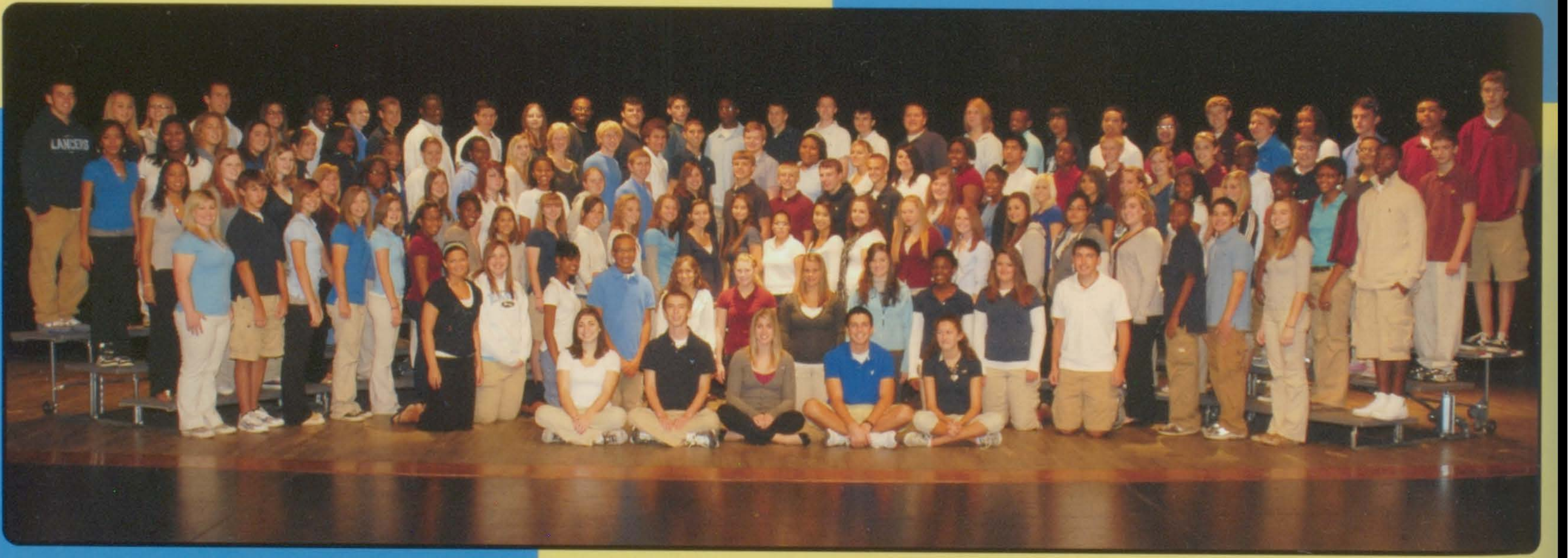

Row 1: Brianna Deangelo, Steven Doonan, Sarah Collins, Kit Mohler, Kaitlyn Shwarz Row 2: Brenna Anderson, Stephanie Durocher, Kennedy Parham, Josh Williams, Anna Gordon, Lindsey Mandeville, Andrea Schmittling, Chelsea Laux, Nailah Thomas, Hannah Sparks, Ben Kreitner Row 3: Alexis Lehr, Patrich Smith, Carli Littlejohn, Miranda Lidisky, Katie Belleville, Mia Nicholson, Champagne White, Emily Dahm, Colleen Horner, Lena Koch, Jennifer Biondo, Megan Mcvicar, Linda Hartl, Maria Vanderpluym, Christine Davis, Mandy Aoieong, Christine Grubb, Courtney Mandeville, Kayleigh Marks, Megan Holl, Mary Sabo, Stephanie McColpin, Joshua Jones, Colin Sobul, Laura Kowalski Row 4: Rasheeda Bellamy, Brianna Nelson, Caitlyn Douglas, Kayla Mahoney, Whitney Canada, Taylor Rae Harmberg, Christina Massey, Tequera Anderson, Kelsey Taylor, Cody Shanuel, Lauren Durocher, Mark Mathews, Jordan Heinz, Alex Hawthorne, Travis Henrichs, Allison Wagner, Kamara Cox, Stacy Hodge, Mercedes Garrett, Alana Hofmann, Lyndsey Rose, Katie Collins, Ciara Cox, Trinity Griffin, Daniel Joiner Row 5: Kyla Everett, Chelsea McCray, Grace Bergt, Tori Waeckerle, Carrie Belleville, Brittney Canada, Kelsey Jordan, Kinsey Mordini, Kyra Agnew, Caitlyn Thompson, Kelsey Douglas, Patrick Heuer, Kip Kuldell, Caleb Freed, Danny Mannix, Morgan Dolphy, Marie Hayes, Taylor Connor, Carneisha Coleman, Gerald Ocampo, Joshua hagood, Danny Snyder, Miranda Hardy, Lauren Dermody, Patrick Smith, Philip Atkins, Delores Jordan, Christopher Richardson Row 6: Clayton Maschhoff, Cara Luby Jackie Boyle, Ryan Smith, Ali Trickey, Latasha Smith, Dylan Cyphers, Mitch Kuldell, John Williams, Joel Sarmiento, Sharon Kelley, Anthony Adams, Nathan Elmore, Zack Urick, Lafayette Canada, David Carter, Austin Cyphers, Matt Christopher, Zach Madej, Becky Miller, Harold Watson, Quinn Bress, Tim Le, Yazmin Lopez, Jared Dumstorff, Chase Mueller, Dominique Smith, Dylan Perry, Justin Carson, Kyle Gaestel

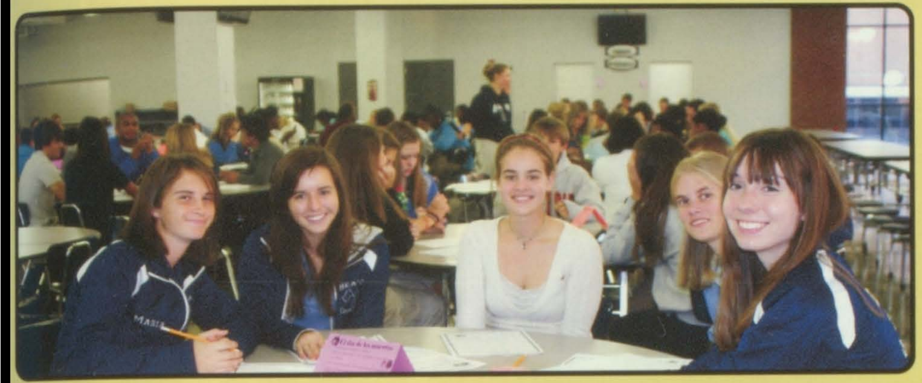

SPANISH HONOR SOCIETY

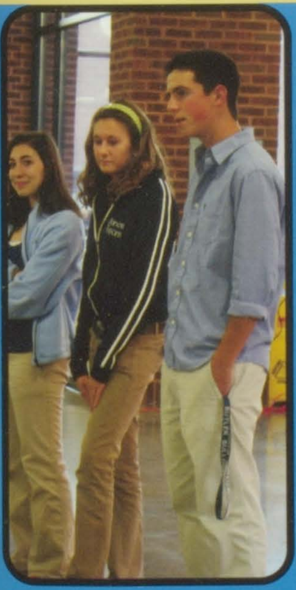

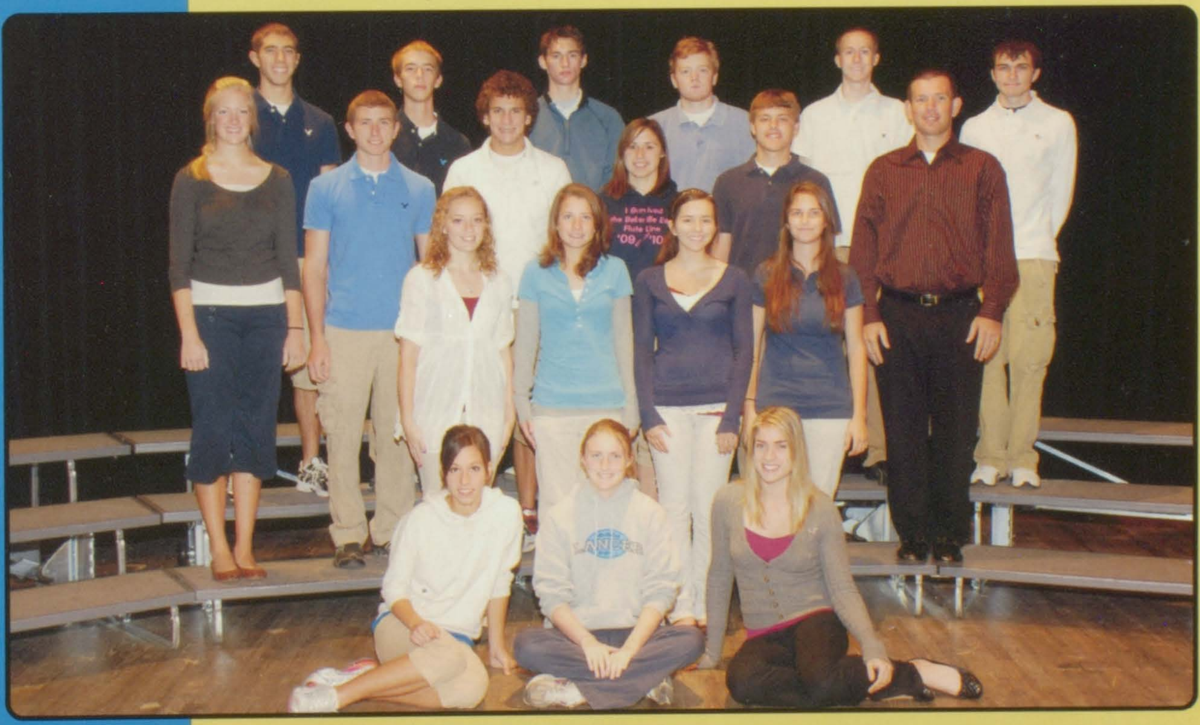

Row 1: Lena Koch, Kelsey Taylor, Sarah Collins Row 2: Jennifer Biondo, Megan Mcvicar, Linda Hartl, Maria Vanderpluym Row 3: Kelsey Douglas, Cody Shanuel, Kip Kuldell, Lauren Durocher, Mark Mathews, Mr. Terry Neutzling Row 4: Caleb Freed, Steven Doonan, Zack Urick, Danny Mannix, Austin Cyphers, Matt Christopher

FRENCH CLUB

FRANCE
POITIERS
PONT DU GARD
NIMES

Beef Bourguignon - It is prepared with ingredients such as vegetables, meat, wine, butter, various seasonings, and broth. It is a standard dish of French cuisine. It takes about three hours to cook. The preparation takes about thirty minutes, then bon appétit!

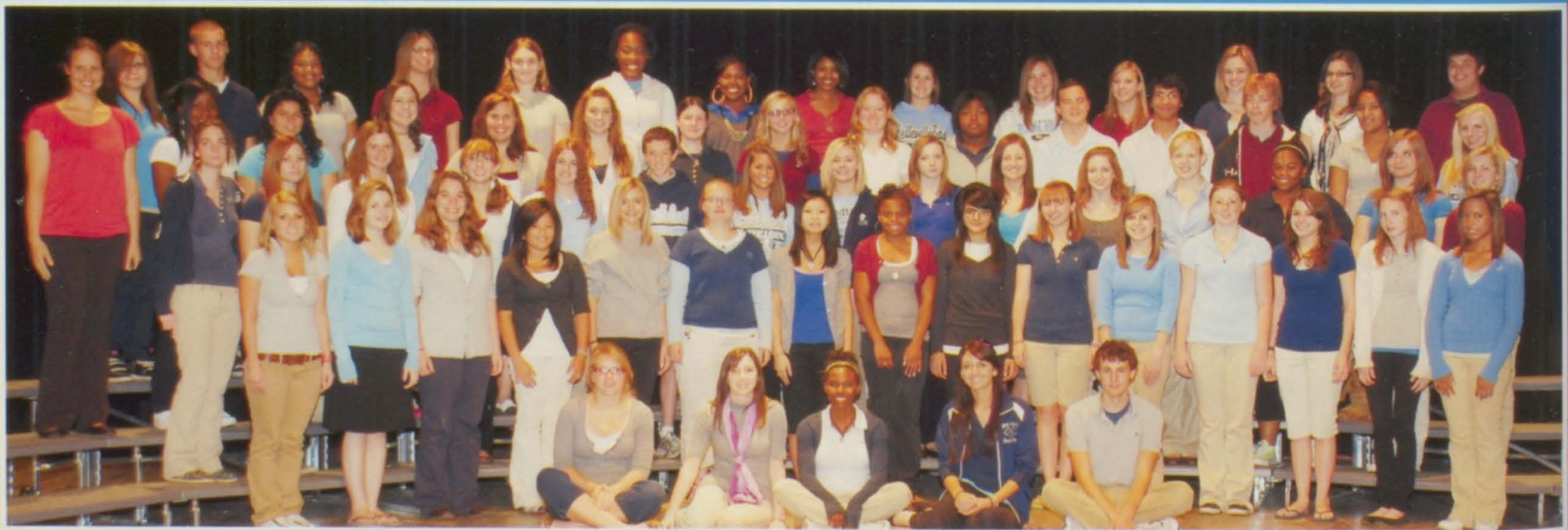

Row 1: Maddy Erickson, Katie Broadway, Debra Gunn, Hurain Khan, Matt Fields Row 2: Sarah Anderson, Megan Smith, Bailey Tripp, Lisa Tong, Alyssa Haas, Leyna Tayon, Jacqueline Yokoyama, Ashley Smith, Myra Khalid, Colleen Horner, Rachel Little, Nicole Fink, Jenn Arms, Meghan Maloy, Miranda White Row 3: Shannon Voss, Ronneh Dane, Gabby Almgren, Jessica Rice, Haley Kehoe, Zach Fields, Bobbie Jo Ballard, Katie Milang, Kaitlyn Hinxman, Hannah Crank, Milly Schwarz, Lauren Little, Alexis Hoiton, Karla Hamilton, Ghillean Graber Row 4: Mrs. Ecker, Tyra Willis, Alexia Athmer, Katie Wallace, Danielle Thelen, Courtney Basson, Elizabeth Papp, Allison Harres, Amber Denton, Mikaela Rigsby, Kyle Wilson, Kevin McNary, Nick Kange, Abriella Jones, Corinne Kwapis Row 5: Kelsey Thurig, Brandon Schaefer, Jessica Ferguson, Sharon Ferri, Cori Maloy, Jasmine Guthrie, D'ara Townsend, Andrea Durham, Tori Loving, Stephanie Durocher, Amanda Hutchinson, Amilyn Johnson, Stephanie Johnson, Austin Snider

Row 1: Amber Denton, Amilyn Johnson, Maddy Erickson, Debra Gunn, Ghillean Graber, Vladimir Putin, Benito Mussolini, Meghan Maloy Row 2: Mrs. Ecker, Katie Broadway, Lauren Little, Kyle Wilson, Hurain Khan, Kevin McNary, Matt Fields

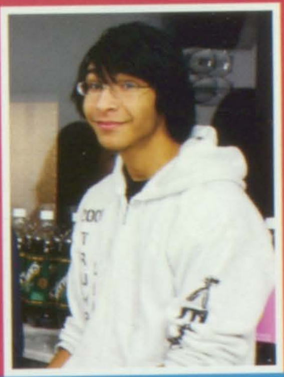

FRENCH HONOR SOCIETY

This game of musical chairs at the French holiday party got a little competitive!

1.) The pig of the Caribbean loves the hot weather, but kept cool on this desk!

2.) Mrs. Scaiefe's pig is growing her hair back! She shaved her hair for St. Baldricks last year to raise money for cancer research.

3.) The Lancer pig was a great way to represent the school in its silver armor and lance.

4.) The nurses' pig was caring for the student pig in the blanket.

YOUNG DEMOCRATS

Row 1: Kayla Sullivan, Austin Cyphers, Stacy McIlwain Row 2: Jessica Rice, Krysta Knight, Alexis Lehr Row 3: Kiara Gardner, Brenna Anderson, Niki Koesterer, Meghan Griffith

YOUNG REPUBLICANS

Row 1: Rebekah Dothager, Kelsey Douglas, Alex Davis, Kit Mohler Row 2: Zach Fields, Taylor Groves, Brianna Nelson, Julie Voelkel, Danielle Thelen, Jamie Dintelmann, Miranda White, Alana Hofman, Kaitlyn Schwarz, Ashley Pauling, Siobhan Steppe, Brianna Deangelo, Emily Storment, Danielle Wildermuth Row 3: Lauren Durocher, Heidi Devany, Blaine Underwood, Bobby Shull, Kyle Stocks, Katelyn Brooks, Colin Conner, Anthony Davis, Eric Kniepkamp, Katie Collins, Emma Donovan, Erica Siddle, Matt Fields, Jared Carrier Row 4: Caleb Freed, Lauren Bethel, Gloria Underwoood, Grace Bergt, Caitlin Douglas, Tyler Keko, Cameron Wiggs, Ben Thomas, Joe Cheatham, Mitch Kuldell, George Underwood, Jack Pickard, Kyle Wilson, Brandon Nite

MODEL UN

Row 1: Myra Khalid, Trinity Griffin, Alexis Lehr, Amber Ibarra, Hadiya Harris, Kiara Gardner, Sara McVety, Tori Loving Row 2: Scott Spitze, Zach Mady, Becky Miller, Brett Birch, Bubba Britt, Fred Kern, Dylan Perry Row 3: Mr. Novaria, Richard Stratton, Parker Rhodes, Anthony Adams, Vince Van Horn, Alex Taylor, Cameron Wiggs

To the left are Hadiya Harris, Myra Khalid, and Amber Ibarra.

Cuba
Austria

Above are Fred Kern, Cameron Wiggs, Sara McVety, Tori Loving, and Jack Mortaka.

To the left is Anthony Adams, Vincent Van Horn, Alex Taylor, Parker Rhodes

In Model UN, students step into the shoes of ambassadors and debate current issues. While playing their roles as ambassadors, students make speeches and negotiate with allies to resolve problems that affect countries all over the world. Before playing out their roles, students have to research the issue first. Their in-depth knowledge of their countries guarantees a memorable experience.

Fellow Model UN members prepare themselves for a big McKendrey confrence in the spring, where they talk about worldly problems and how to resolve them.

Math Team

Row 1: Emily Dahm, Teryl Thurman, Haley Koch, Colleen Horner, Zach Fields, Steven Phan, Katie Collins, Sam Marek
Row 2: Daniel Massie, Tori Gentilello, Brianna Nelson, Caitlin Douglas, Taylor Winn, Alana Hoffman, Jordan Hemz, Dylan Cyphers, Sarah Collins
Row 3: Rachel Hamilton, Darneisha Coleman, Elizabeth Malom, Kyle Wilson, Adam Tiemann, Ty Shaer, Jared Dumstorff, Steven Doonan, Zack Urick, Anthony Adams

Left: Several math teachers show their support to colleagues on Pi Day.

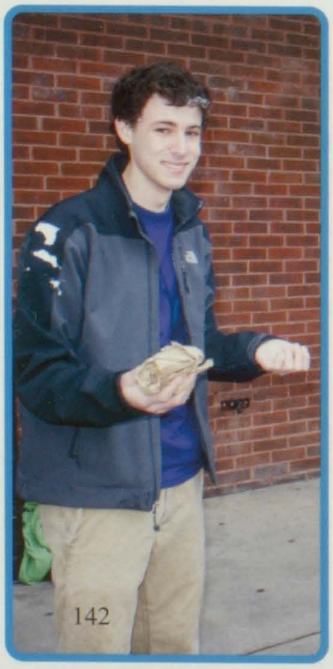

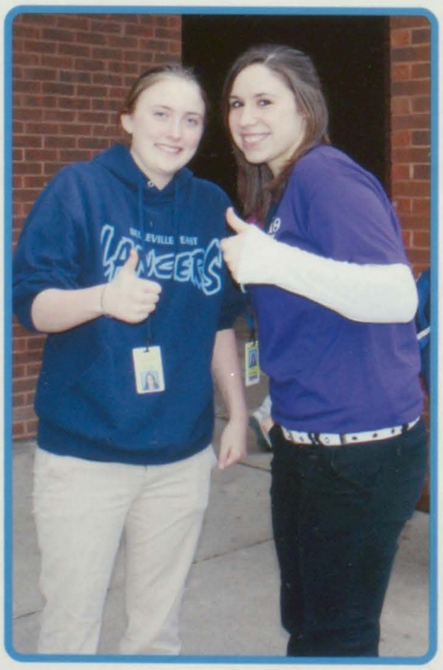

Hidden Math Meaning

"Pi Day is usually celebrated on March 14th since the first few numbers of the irrational figure are 3.14. This year, Pi Day was on a Sunday, so the school celebrated on Monday. As part of the festivities, Mu Alpha Theta buys t-shirts and students throw pies in math teachers' faces. The t-shirt for this Pi Day was π d/t (pirate), where π is the pi and d/t is the rate. Pictured to the left are officers Matt Fields, Kelsey Taylor, and Lauren Durocher, who pied Mr. Osborn, Mrs. Evans, and Mrs. Fields respectively."

-Lauren Durocher
Mu Alpha Theta Vice President

Above: Mrs. Evans gives Lauren Durocher directions on how to hit her delicately.

Above: Kelsey Taylor shows no mercy towards Mr. Osborn!

Above: Mrs. Fields may be the math department chair, but this didn't stop her son from having fun. Matt made sure to make a messy job of throwing his pie in his mom's face.

Mu Alpha Theta

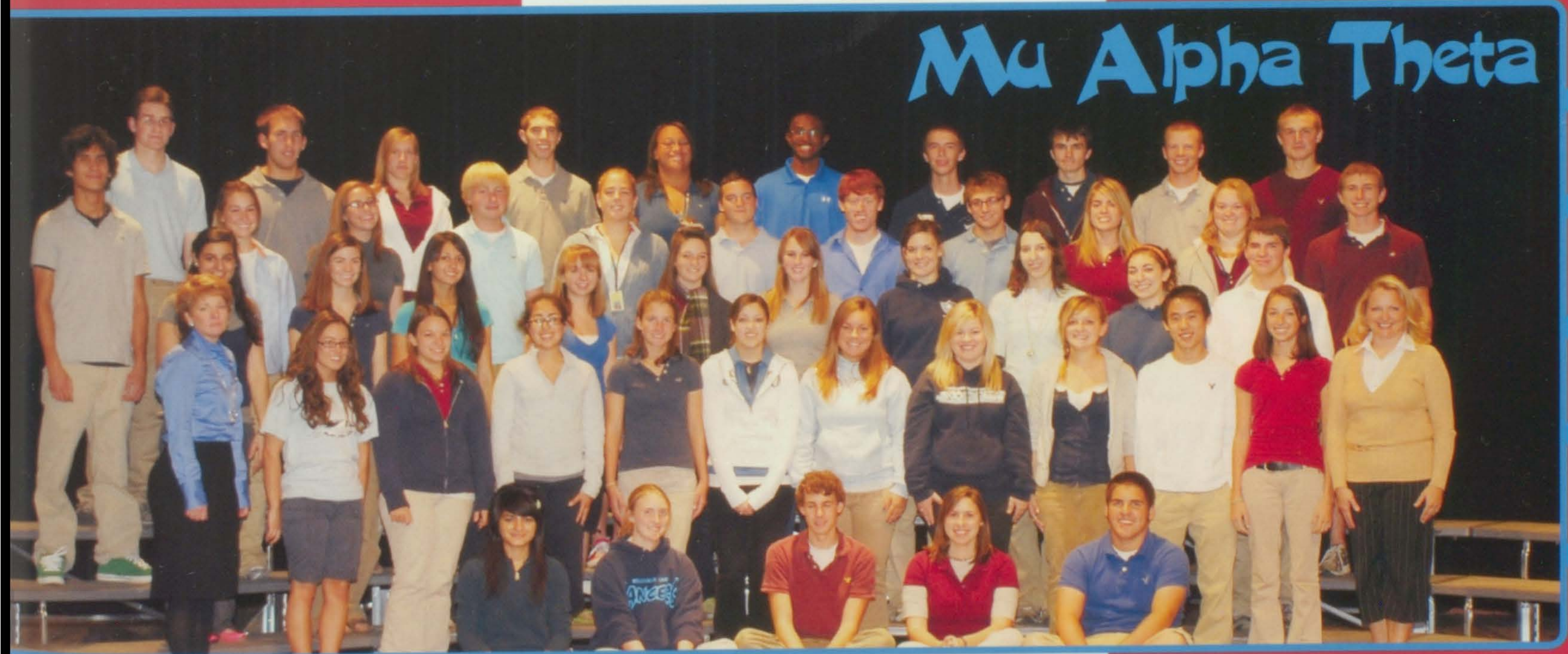

Row 1: Myra Khalid, Kelsey Taylor, Matt Fields, Lauren Durocher, Cameron Wiggs Row 2: Mrs. Fields, Jessi Bugg, Allison Newton, Amber Ibarra, Megan McVicar, Alicia Pajda, Chloe Howenstein, Alexis Lehr, Teryl Thurman, Steven Phan, Ashley Pauling, Mrs. Evans Row 3: Amina Musa, Erin Brooker, Hurain Khan, Colleen Horner, Savanna Reeves, Taylor Winn, Chelsea Laux, Erica Hinz, Brianna DeAngelo, Travis Struckhoff Row 4: Matthew Boone, Jackie Heffner, Catherine Bridges, Grace Bergt, Kyle Wilson, Adam Tiemann, Alex Harres, Sarah Collins, Amber Denton, Cody Schanuel Row 5: Ian Harrier, Ryan Smith, Mackenzie Depper, Caleb Freed, Rachel Hamilton, Anthony Adams, Steven Doonan, Matt Christopher, Andy Rains, Sam Hillebrand

LIFE SAVERS

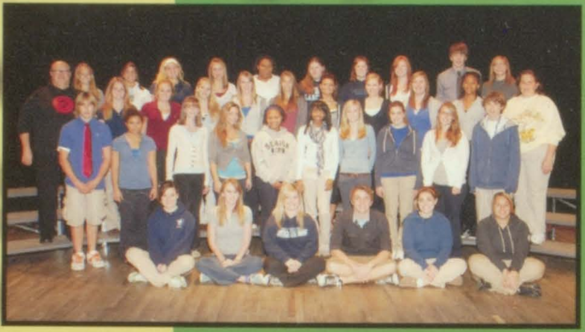

Row 1: Chelsea Laux, Taylor Winn, Alexis Lehr, Christain Burton, Brianna DeAngelo, Ashley O'Brien Row 2: Barry Duchesne Madison Clavell, Katelyn Brooks, Abbie Stumne, Angela Johnson, Kiara Gardner, Hayley Johnston, Audrey Dudrey, Alyssa Bengston, Coady Casper Row 3: Mr. Dale Zink, Laura Warhover, Rachel Warhover, Tori Otten, Natalie Johnson, Maria Effinger, Brenna Anderson, Sydney Ross, Stephanie Durocher, Tequera Anderson, Tammie Hettenhausen Row 4: Mackenzie Otten, Ali Trickey, Brittni Chapman, Sarah Shaak, Morgan Dolphy, Jessica Strite, Meghan Griffith, Niki Koesterer, Dylan Dodson, Catherine Bridges

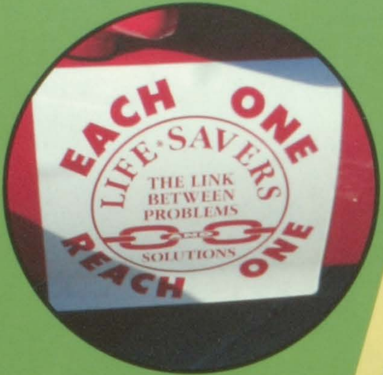
EACH ONE
LIFE SAVERS
THE LINK BETWEEN PROBLEMS
SOLUTIONS
REACH ONE

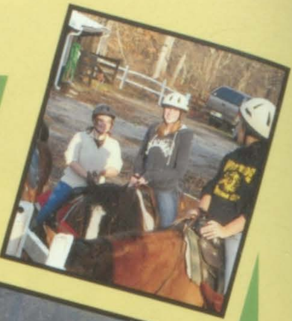

AVOID TEXTING WHILE DRIVING

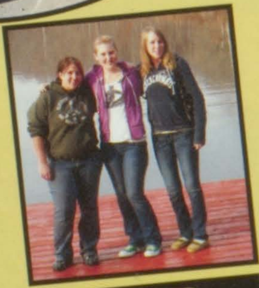

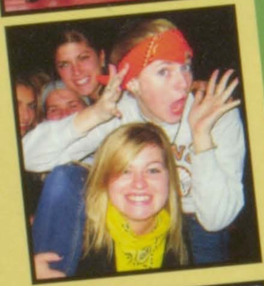

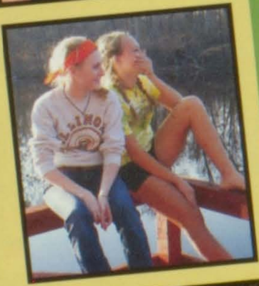

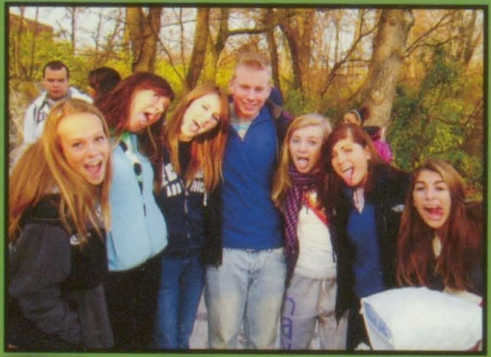

"You ride, you decide.
It's a matter of choice!"

NATIONAL HONORS SOCIETY

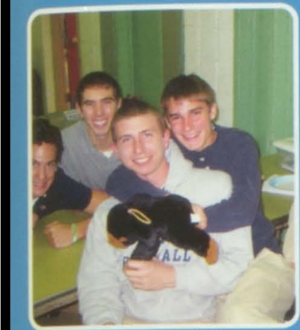

Above: Hurain Khan and Sarah VanTol poor hot cocoa for Wolf Branch's breakfast with Santa.
Left: Patrick Heuer and Danny Lampe pack lunches for Project Compassion.
Below: A few NHS members drum for the children at Belle Valley, while others play games and make crafts.

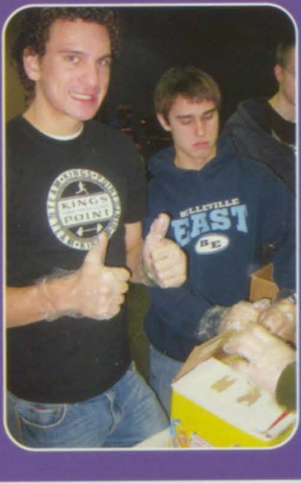

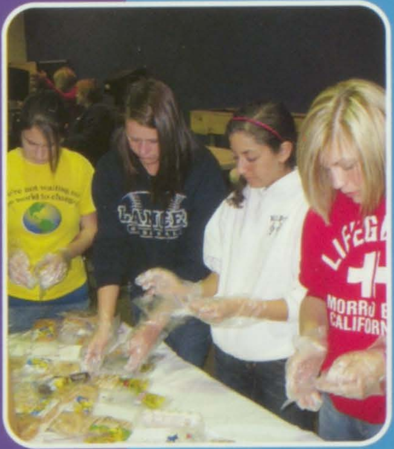

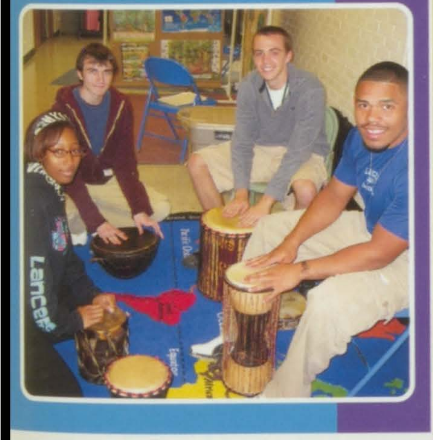

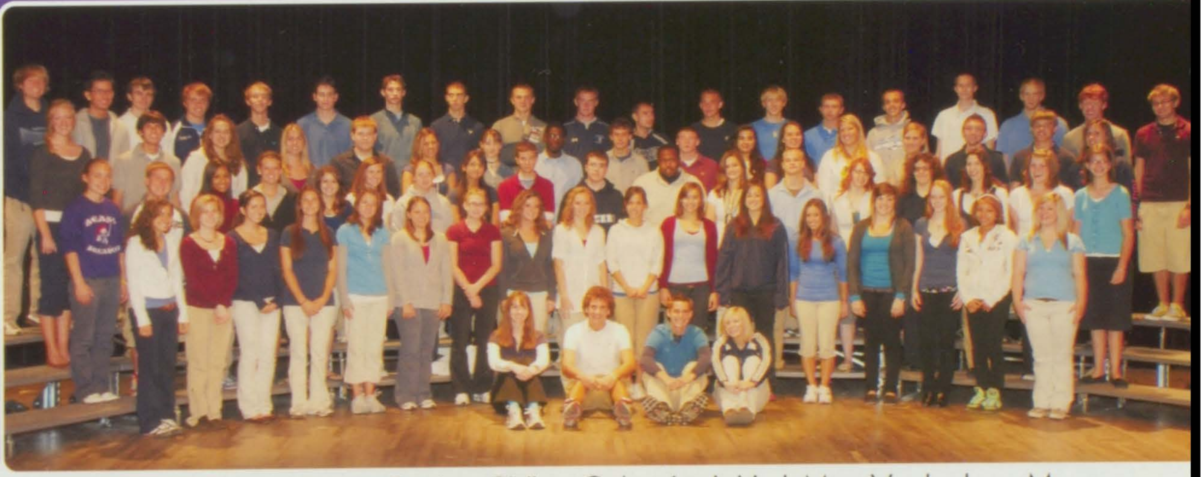

Row 1: Lauren Bethel, Kip Kuldell, Scott Wuebbels, Lexie Ruhl Row 2: Anna Gordon, Ghillean Graber, Linda Hartl, Maria Vanderpluym, Megan McVicar, Allison Newton, Lindsey Mandeville, Jenna Condron, Jennifer Biondo, Lena Koch, Colleen Thelen, Rachel McAngus, Jessi Bugg, Brooke Wandling, Brittnee Alice Morgan, Jessica Bynum, Alexis Lehr Row 3: Casey Keller, Joe Konradt, Sharnay Bradford, Kylee Sachtleben, Dave Arms, Erin Brooker, Kelsey Taylor, Hurain Khan, Cameron Willman, Philip Atkins, Chris Chandler, Stephanie Johnson, Dennis Haake, Caroline DeLonga, Lindsey DeLonga, Erica Hinz, Lauren Mormino, Emily Grove Row 4: Kelsey Douglas, Alex Davis, Victoria Francis, Sarah Collins, Joshua Toenjes, Kim Pellman, Ashley Ebersole, Khamani Hagood, Matt Helds, Taylor Johnston, Amina Musa, Emma Donovan, Emma Faist, Sydney Ross, Alex McClinton, Mark Mathews, Lauren Durocher Row 5: Josh Loesche, Brandon Starkey, Matt Christopher, Christian Burton, Steven Doonan, Ian Harrier, Zack Urick, Caleb Freed, Samuel Hillebrand, Alex Benjamin, Matthew Weaver, Brandon Leveling, Patrick Heuer, Cody Schanuel, Dan Lampe, Austin Cyphers, Brent Nicholson, Adam Tiemann, Alex Harres

ART CLUB

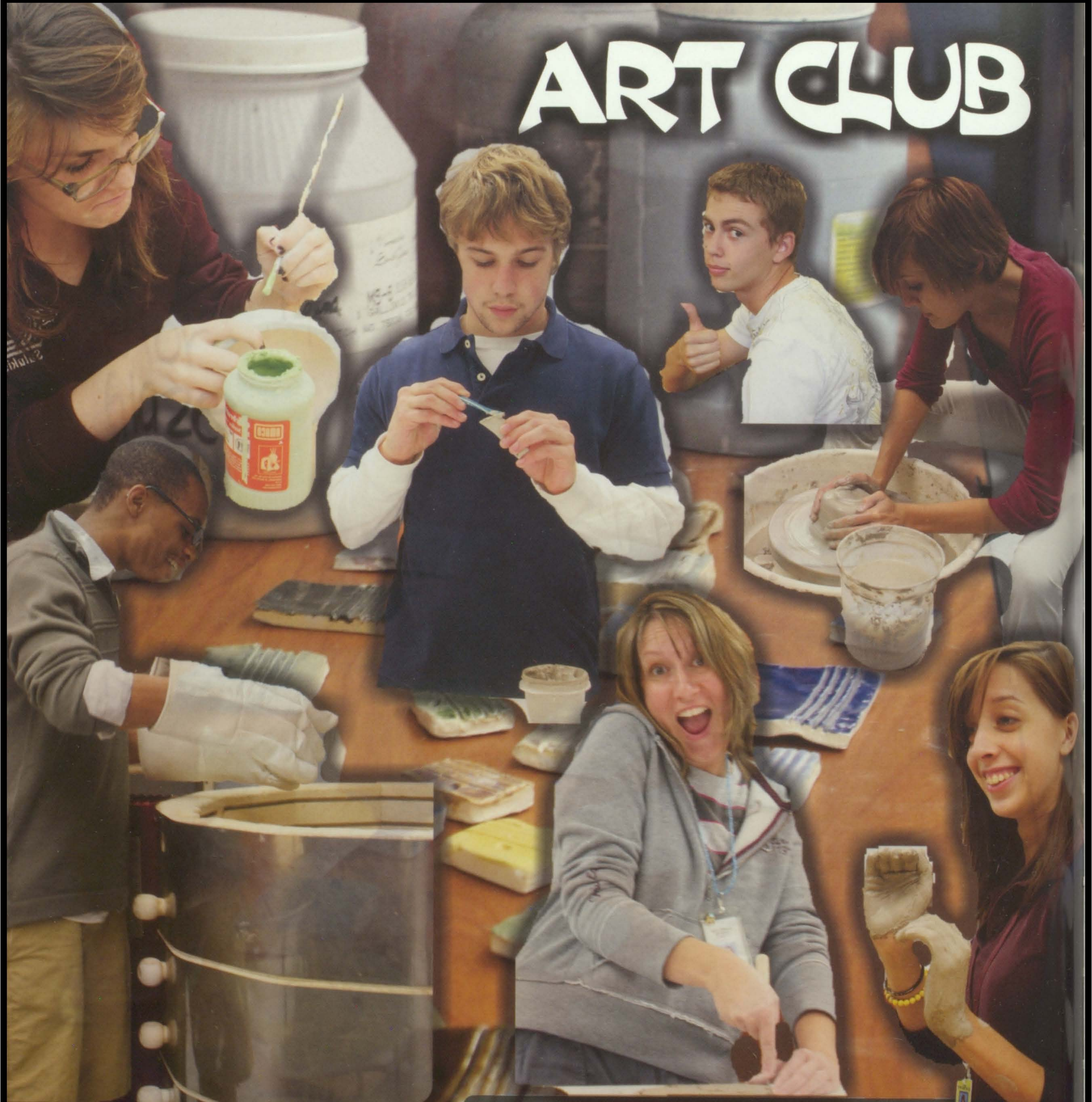

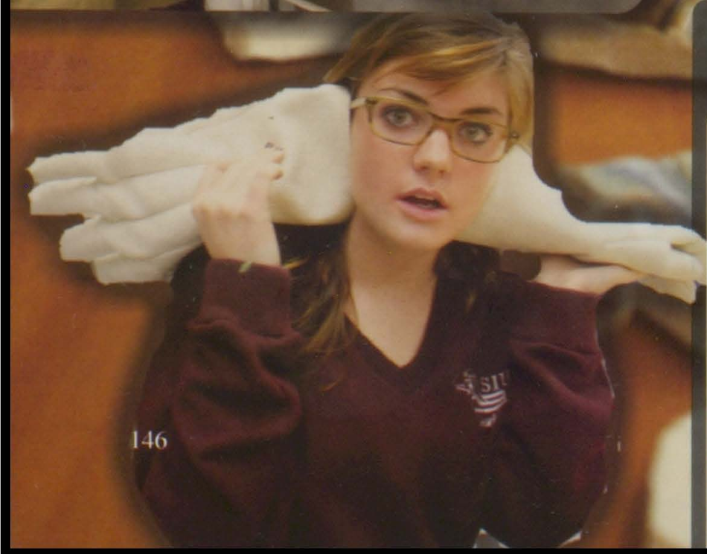

Row 1: Brittnee Morgan, Charlie Warner, Ashley Wolf, Melinda Done, Jeanine Sabo, Taylor Reece, Olivia Renkins Row 2: Katie Wallace, Jessica Rice, Brooke Wandling, Amanda Hamilton, Erica Hinz, Austin Cheeves, Melissa Bowlin Row 3: Hillary Villeneuve, Emily Botkin, Katie Blair, Brenna Anderson, Luke Adams, Shaye Suasillo, Jessie Welch, Lauren Mormino Row 4: Tyler Bruns, Lizzie Higgs, Jessica Debros, Zackory Strite, Nathan Hall, Richard Wosylus

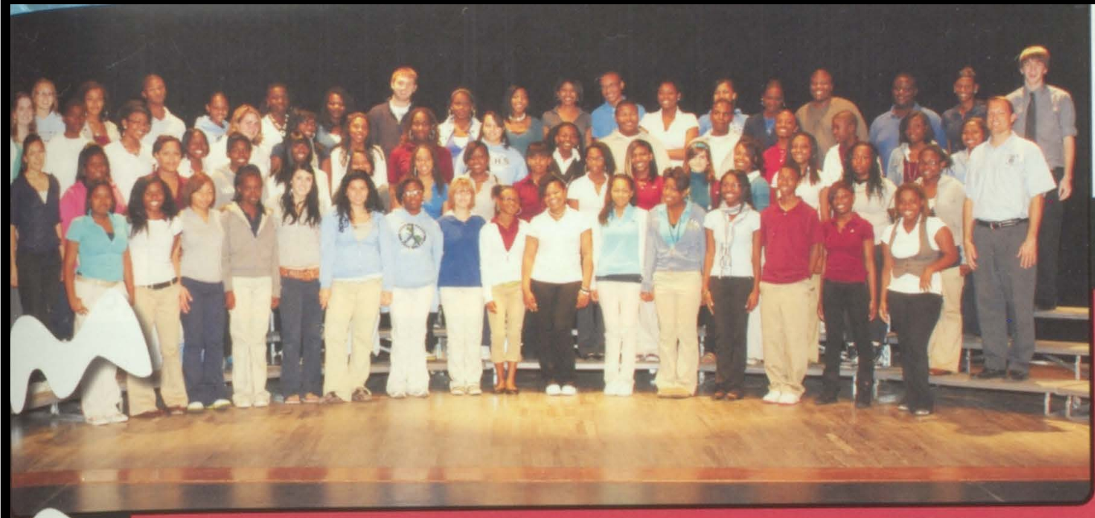

Row 1: Melody Harris, Kelisa Pierson, Alexis Wilson, Biance Evans, Kassandra Robinson, Alexia Athmer, Jessica Jones, Charlie Warner, Kiara Marie Branes, Amber Brown, LaShana Reed, Candall Wright, Jasmine Lilton, Kenmora Maston, Ariel Williams, Ramon Moody Row 2: Kim Pellman, Jennifer White, Valerie Patterson, RiAndra Wright, Keana Gibbs, Joshalynn Starks, Rasheeda Bellamy, Bridjhett Cox, Nece Taneicia Lewis, LaShanda Johnson, Kamisha Gully, Erin Downs, Jailon Berry, Vernesha Ruffin, Tanaya Smith, Paris Cooper, Mr. Appel Row 3: Ms. Blankenship, George Hollowell, Breanna Jewett, Brittany Mosley, Katelyn Budnicki, Messa Luster, Alleysia Anderson, Amia Cooper-Wallace, Caitlin Tell, Anri Jackson, Frederick Williams, Milton Johnson, Anthony Hillard, Patrick Smith, Erica Blanchard, Kierra Wicks Row 4:Jackie Boyle, Kyla Everett, Carlos Curry, Towana Campbell, Briana Ratiff, Chermeine Lockett, Patrick Frame, Germanee Morgan, ShaRhonda Farrar, Andrea Durham, Joshua Williams, Sachet Dotson, Pamela Jenkins, Bryana Pines, Tim Robinson, Kelton Brown, DeLaria Pitts, Dylan Dodson

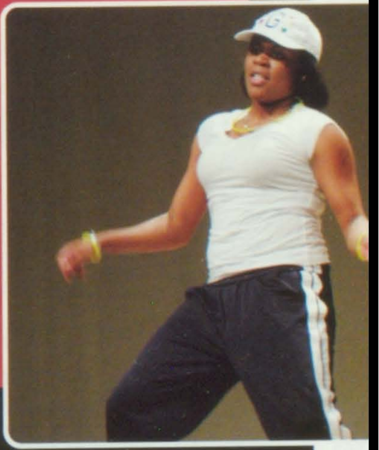

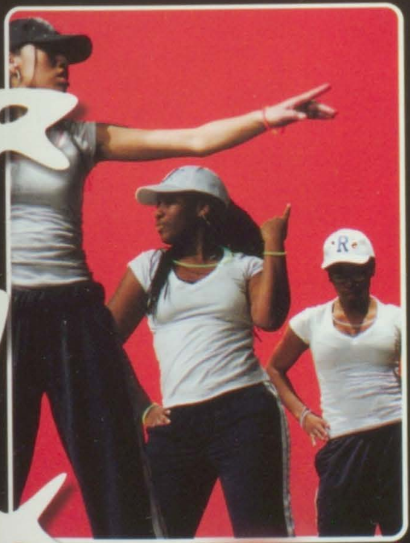

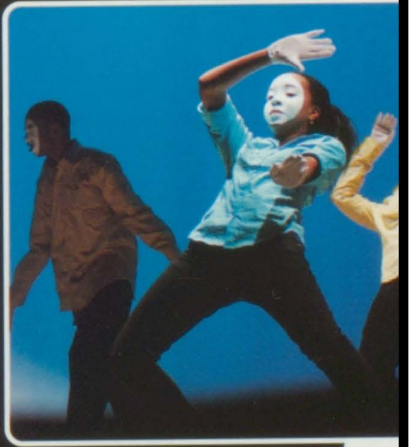

WEIGHT LIFTING

In athletic p.e. the students rotate between cardio and weight lifting. They combine the weight of four different lifts (bench press, parallel squat, hex, and hang clean) to create a total weight. The girls who reach 600 lbs and the boys who reach 1000 lbs and 1200 lbs receive a t-shirt that they can wear in place of their regular p.e. shirt. They hold many of the school's weight lifting records and continue to strengthen and improve themselves daily.

600
LANCERS
600+

Row 1: Yelana Moton, Kamisha Gully, Phyllis Rodges Row 2: Leslie Byrd, Brittni Chapman, Ali Trickey, Alesha McCaskill, Jasmine Gatlin Row 3: Jasmine Guthrie, Emma Faist, Chloe Howenstein, Allison Krausz

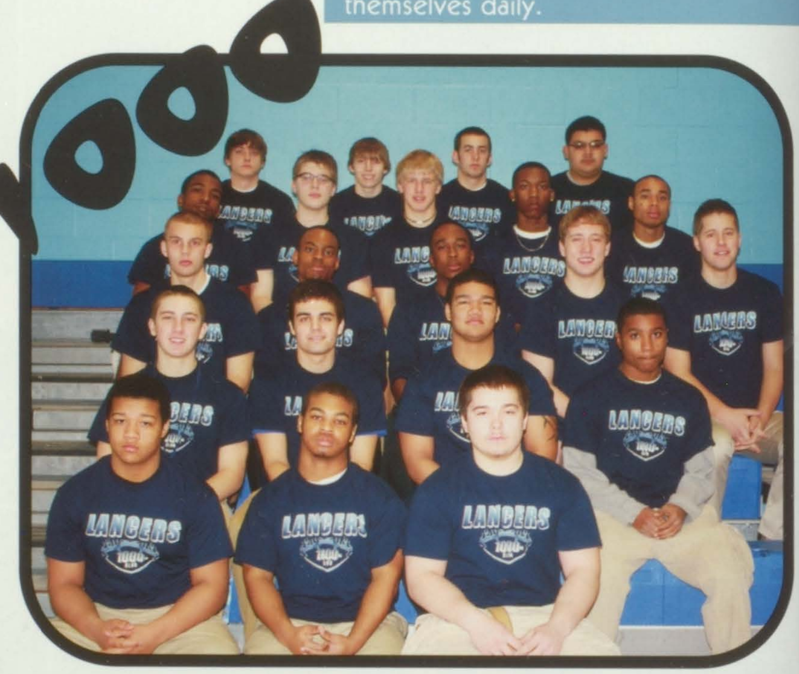

Row 1: Justin Sobieralski, Josh Heard, Blake Mask Row 2: Cody Koon, Austin Bartle, James Sobieralski, Travon Moore Row 3: Brandon Leveling, Miles Lawerence, Darryl Joiner, Nick Weber, Justin Blake Row 4: Irwin Keitt, Patrick Mannix, Ty Skaer, Shawn Johnson, Stephen Pruitt,Tanner Martin, Parker Flournoy, Clayton Maschhoff, Sam Sanchez

1200
LANCERS
1200+

Row 1: Antionio Smith, Ryan Smith, Patrick Wallace Row 2: John Spengler, Kayrell Moore, Billy Ferreri Row 3: Calvin Williams, Scan Settle Row 4: Josh Zackery

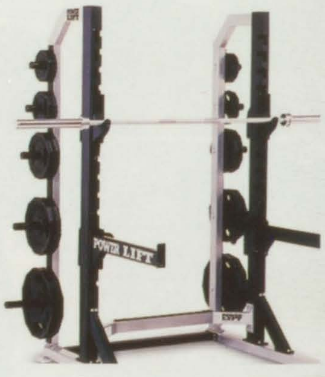

SPEECH

A Day in the Life of a Speechie

"It's 5:30 a.m. on a Saturday and you are just arriving at school to get on the bus. You're going to a speech tournament but at this point all you want to do is sleep more; you"ll worry about your performance when you get there. You arrive at the school; everyone is groggy and tired but striving to get ready to win. You put on your nice clothes, being careful not to look too eccentric and trying to ignore that nervous knot in the pit of your stomach as you go over your piece one last time. Your first round is quite intimidating. But you know you have to at least get a 1st or 2nd place in this round as well as the next if you have any hope of breaking into varsity finals. All that you have is your best and you hope that's enough. You've done both rounds now and you feel like you rocked them, but you, like every other competitor, know not to count your chickens too soon; the judges get the last word. Waiting to hear if you broke finals is like waiting to cross the final frontier since you don't know what to expect. Will you make it? "

By: Sarah E.llison

Original Comedy (O.C)- writing your own comedic piece and performing it

Kristen Wiessert: My events are H.I. and D.E.C. I've been on speech team for three years and have learned how to interact with others and be comfortable with public speaking.

Sarah Ellison: Nothing is more rewarding than doing well at a speech tournament. My usual events are D.E.C and Poetry. I've done speech for two years and love the rush of giving a speech and meeting new people.

Original Oratory (O.O)- writing and giving an inspiring speech

Row 1: Dylan Dodson, Patrick Frame Row 2: Teryl Thurman, Anais Binkowski, Kaneisha Session Row 3: Jackie Eberle, Kristen Weissert, Madyson Hark,Taylor Winn, Myeisha,Maddy Erickson, Ryan Evarsman, Mr. Boyt Row 4: Danny Mannix, Brent Nicholson, Sarah Ellison, Mary Kate McFarling, Jessica Devros, Phillip Cheng, Christian Burton

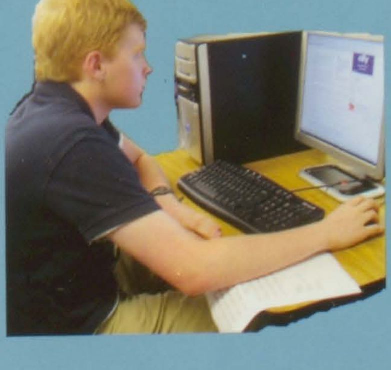

Humorous Interpretation (H.I)- acting out a multiple character comedy. Declaration (D.E.C)-giving a famous speech

Broadcast/Technology Club

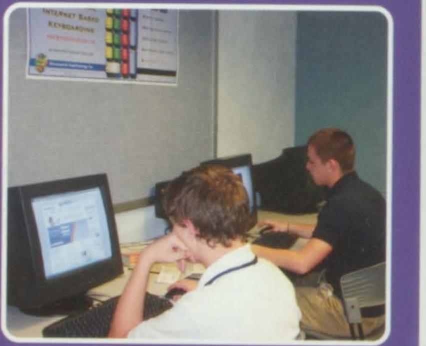

Row 1: Corinne Kwapis, Kiara Gardner, Brenna Anderson, Daniel Crockett, Adam Warren Row 2: Hannah Bausan, Katie Blair, Dylan Dodson, Mrs. Hettenhausen

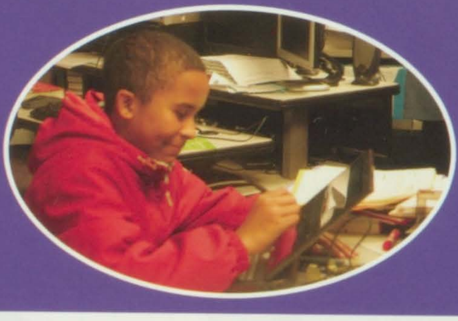

Culinary Arts

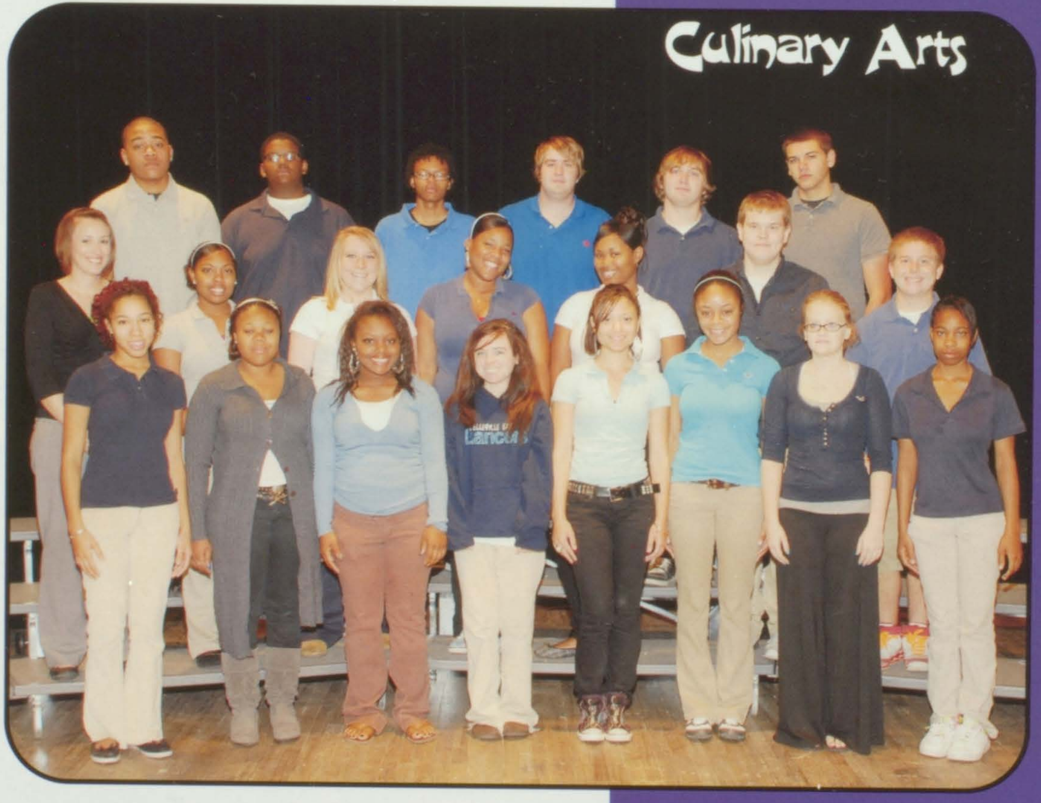

Row 1: Markisha Clark, Cierra Guest, T'Keyah Ross, Maranda Lindsey, Danyell Santiago, Asiaja Eanes, Ashley Shrader, Karina Watkins Row 2: Mrs. Pals, Tiara Wilbourn, Katie Firestine, Anymber Cox, Sherico Haynes, Joshua Toenjes, Joe Konradt Row 3: Nick Brown, James Jones, Denzel Ray, Jordan Budnicki, Tyler Bruns, Tyler Martin

Octagon Club

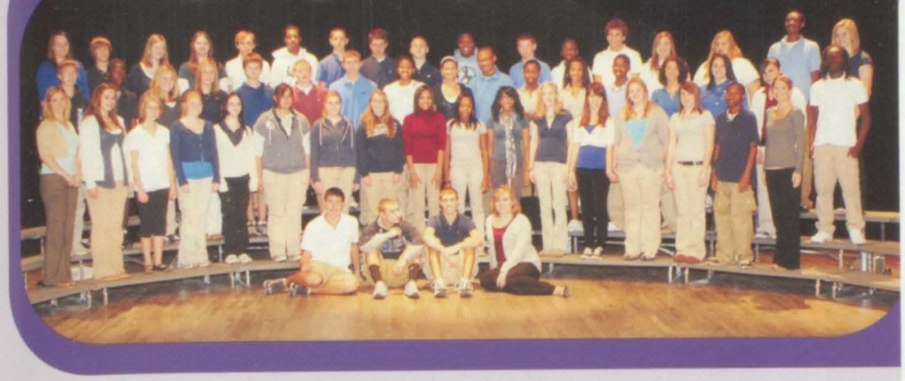

Row 1: Ben Kreitner, Matthew Weaver, Caleb Freed, Mary Sabo Row 2: Mrs. Seneczyn, Kayla Watson, Kellie Taylor, Raven Krul, Bethony Aubuschon, Billy McColpin, Audrey Dudrey, Alyssa Bengtson, Sharnay Bradford, Erika Walken, Kiara Gardner, Kayla Johnston, Lindsey Bailey, Julie Clover, Brooke Warner, Joshua Jones, Mrs. Baldus Row 3: Mathew Miller, Orlando Ward, Rachel Warhover, Sarah Shaak, Max Bennett, Taylor Johnston, Cody Shanuel, Tequera Anderson, Brenna Anderson, Joshua Williams, Rankel Martin, Tiarra Akins, James Giles, Sophia Salvati, Kristie Snyder, Jessica Hutran, Marlon Cooper, Shawn Johnson Row 4: Alissa Dahlem, Kyle Combs, Caitlin Douglas, Sharon Kelley, Nikolaus Pijut, Brandon DeLoach, Scott Lassman, Anthony Garza, Nathan Schmittling, Timothy Robinson, Jared Carrier, Patrick Smith, Kip Kuldell, Stephanie Durocher, Jessica Petty, Juston Jones, Amilyn Johnson

Science Honors Society

Row 1: Lauren Durocker, Patrick Heuer, Scott Wuebbels, Kip Kuldell, Lena Koch Row 2:Hurrain Khan, Megan McVicar, Casey Keller, Lindsey Mandeville, Alexis Lehr, Maria Vanderpluym, Erica Hinz, Linda Hartl Row 3: Steven Doonan, Erin Brooker, Philip Atkins, Matthew Weaver, Cameron Willman, Sarah Collins, Lauren Bethel, Tyler Gleadle, Brad Jones, Adam Tiemann Row 4: Caleb Freed, Christian Burton, Ben Kreitner, Josh Loesche, Cody Schanuel, Joey Sabo, Zach Urick, Matt Christopher, Mark Mathews Eric Kohl, Mr. Hennon

Big Brothers/Big Sisters

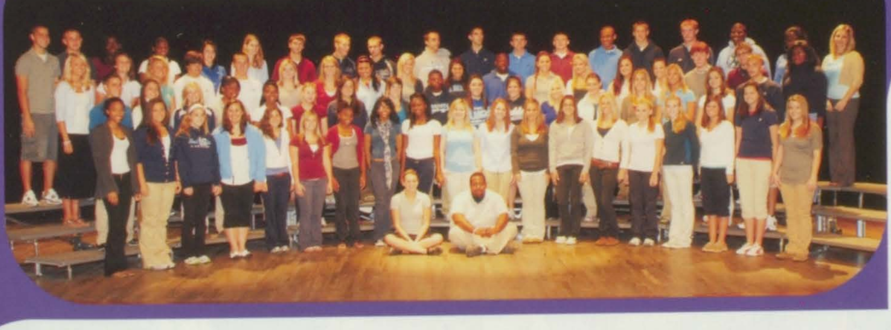

Row 1: Kylee Schtleben, Chris Chandler Row 2: Talyn Sands, Allison Krausz, Taylor Boyer, Danielle Thelen, Anna Gordon, Victoria Burton-Henderson, Ashley Smith, Kiara Gardner, Hadiya Harris, Alexis Lehr, Kayleigh Marks, Andrea Schmittling, Ali Trickey, Katrina Galati, Katelyn Vollmer, Hayley Johnston, Summer Elbe, Cassie Sharp, Kelsey Nothstine Row 3: Scott Wuebbels, Cali O'Neil, Lexie Ruhl, Desiree Hamilton, Shyla Flakes, Lindsey Mandeville, Rachel McAngus, Brooke Wandling, Sean Pettiford, Tori Waecherle, Carrie Belleville, Stacy Hodge, Kinsey Mordini, Sarah Collins, Laura Macke, Stephanie Johnson, Brandon Leveling Row 4: Cheyenne Bauman, Kriti Tschudin, Ellie Boyer, Austin Bartle, Josh Sprinyer, Kirsten Schanuel, Amanda Lovell, Savannah Rush, Kenzie Meyer, Katie Dauphin, Eric Luster, Brittany Im, Haylee Artinger, Megan Holl, Kelsey Hayes, Adam Tiemann, Alex Harres, Brittney Canada Row 5: Taylor Stevenson, Corey Skiles, Tenicha Hudson, LaTasha Smith, Kristie Snyder, Corinne Goodall, Nathan Peters, Brett Stuckel, Matthew Weaver, Daniel Lampe, Caleb Freed, Cody Shanuel, Taylor Johnston, Joshua Williams, David Carter, Alex Benjamin, Tim Robinson, Whitney Canada, Mrs. Seneczyn

NTERACT CLUB

Row 1: Monica Gilliam, Mary Vo, Trinity Griffin, Lauren Durocher, Lauren Little, Zach Mady, Becky Miller Row 2: Rachel Little, Alyssa Haas, Colleen Horner, Ben Kreitner, Kelsi Turner, Shawn Johnson, Kennedy Pasham, Josh Williams. Not Pictured: Katie Broadway, Kit Mohler, Breanna Smith, Mrs. Watts, Mrs. Scaiefe

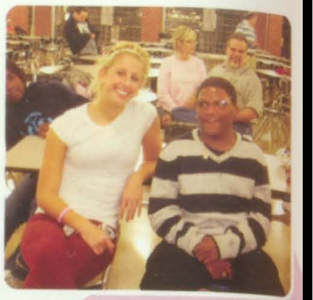

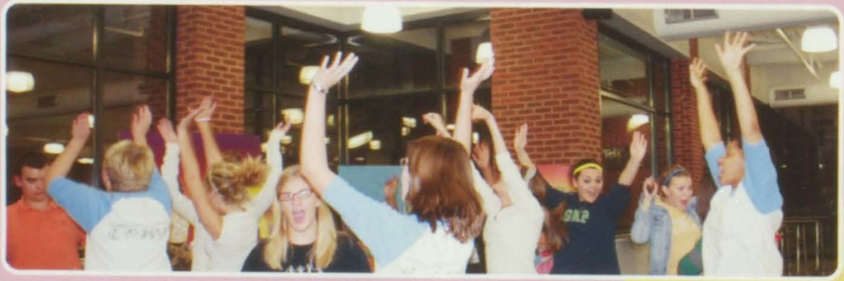

Row 1: Dana Nurdin, Nick Schaab, Kelsey Stewart, Jessica Jones, Leyna Tayon, Samantha Sickmier, Tyler Hill, Alyssa Bengston, Alicia Pajda, Annie Sanders, Megan Lebert, Lauren Hoernis Row 2: Thea Panta, David Huston, Brittany Warnecke, Amanda Hamilton, Valari Reeves-Fowler, Allison Harres, Corinne Kwapis, Alicia Bigham, Katie Dauphin, Cylee Seibert, Tiffany Webb, Will Moerchen, Taylor Perez Row 3: Lindsey Petterson, Kiara Gardner, Carla Stanley, Jessica Foster, Tina Dickerson, Phyllis Rodgers, Brenna Anderson, Katelyn Budnicki, Stephanie Durocher, Amilyn Johnson, Chasney Seibert, Emily Grove, Amanda Koehler. Row 4: Ron Chark, Stephanie Holloway, Susan Hill, Kris Ainsworth, Mike Chase, Ben Kurz, Pam Roper, Carol Francis-Jorns, Ashley Creek

H.O.P.E. CLUB

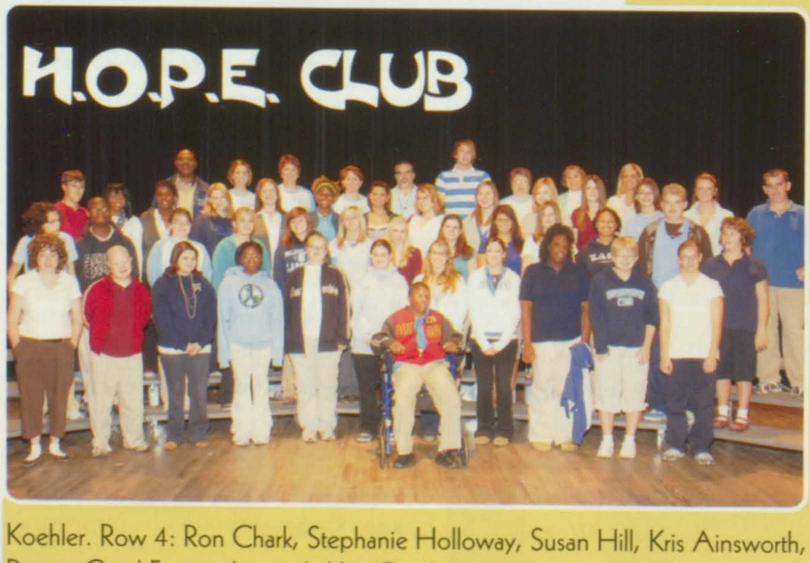

FILM CLUB

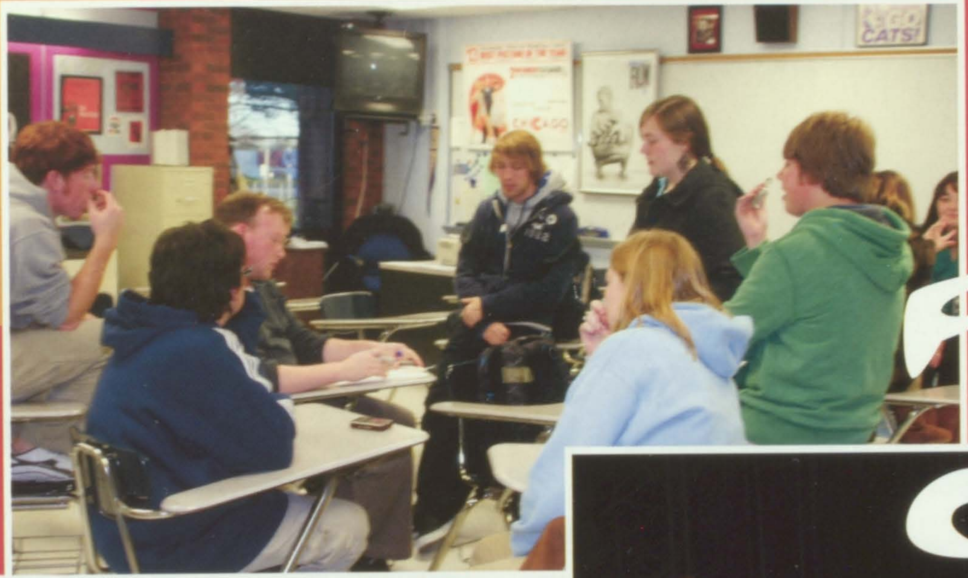

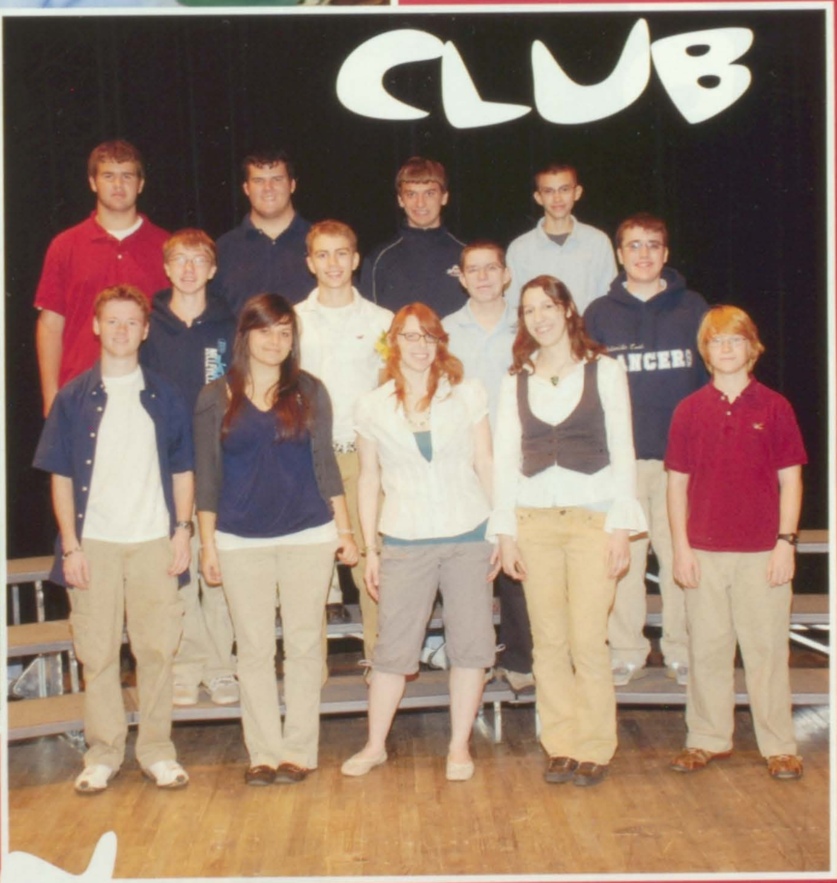

THESPIAN CLUB

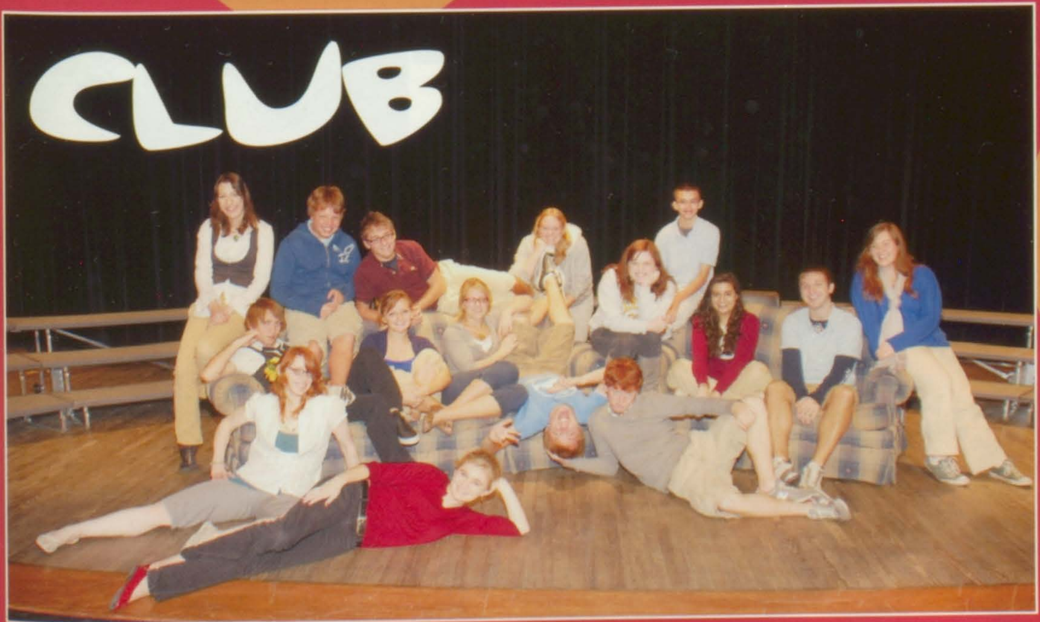

Row 1: Austin Chevess, Jessica Devros, Caroline DeLonga, Erica Hinz, Josh Fox Row 2: Mathew Miller, Zack Wideman, Daniel Crochett, Philip Atkins Row 3: Garrett Benjamin, Nathan Elmore, Joey Sabo, Spencer Webber

Row 1: Caroline DeLonga, Emily Storment, Adam Tiemann Row 2: Bryan Rauckman, Teryl Thurman, Maddy Erickson, Christian Burton, Amiena Musa, Patrick Frame, Allison Rae Wagner Row 3:Erica Hinz, Ryne Eversman, Alex Harres, Amber Denton, Spencer Webber

HOCKEY

HYPER TENSE

"First victory over Althoff in 8 years and sweeping West in the regular season have made this year great." -Derek Steiner (12)

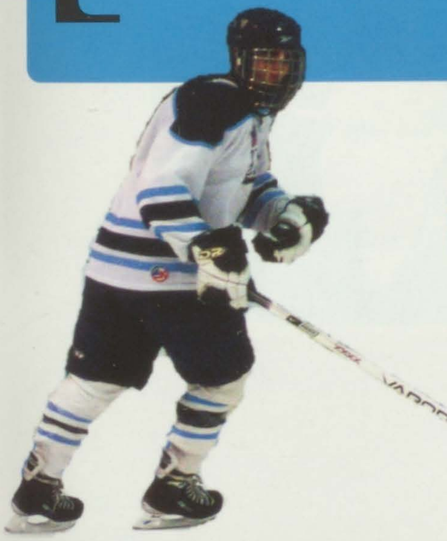

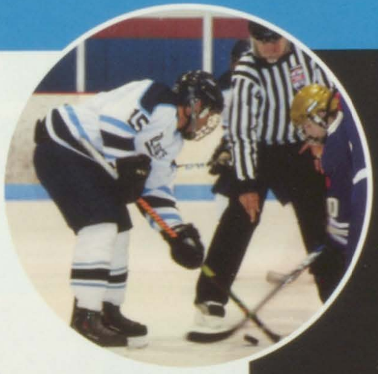

Did You Know?

- Since hockey pucks are made our of rubber, they are frozen before each game.

- When one player scores three goals in one game, it is called a hat trick.

- There are nine designated face-off spots on a hockey rink.

ACADEMICS

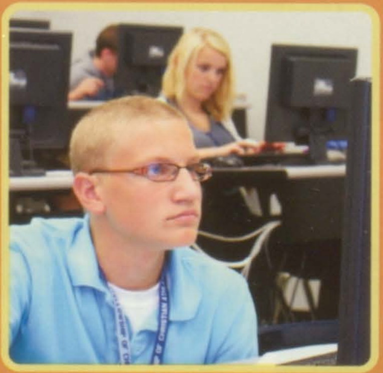

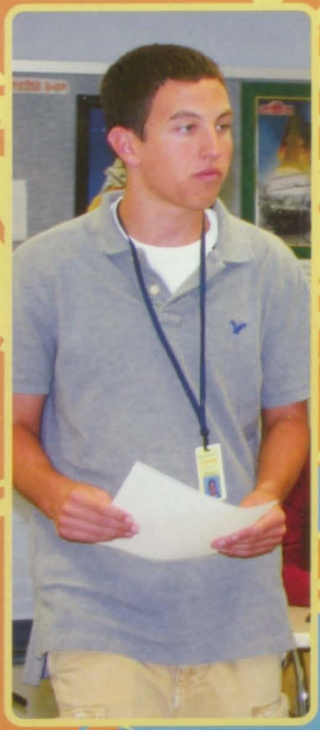

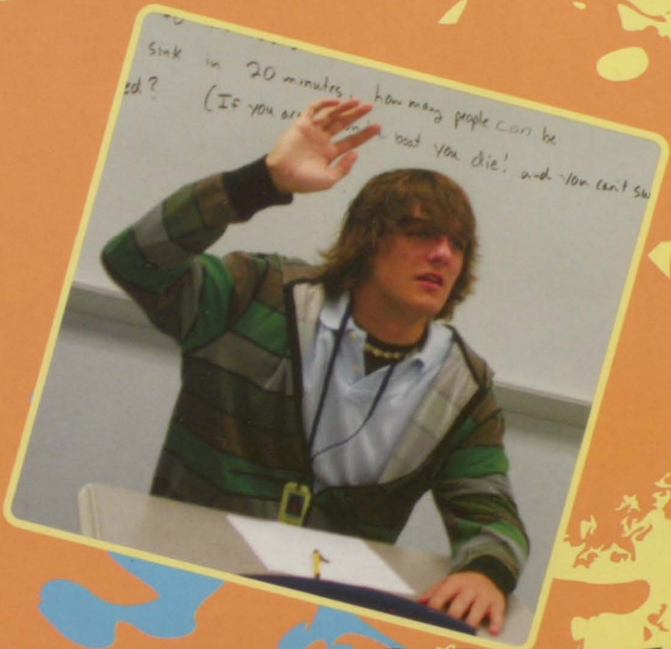
sink in 20 minutes, how many people can be
ed?
(If you ar boat you die! and you can't sw

PAGES 156-175

LANCERS IN SHHH!

Left: Students get to come in and relax before class in the library.

The new library is full of East spirit. Even the chairs have ben marked with the Lancer shield.

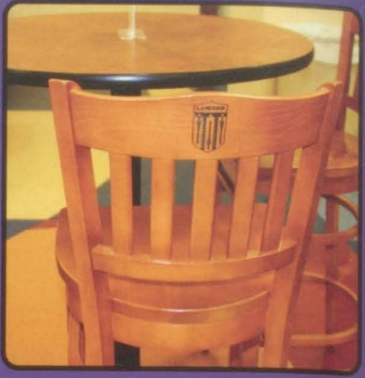

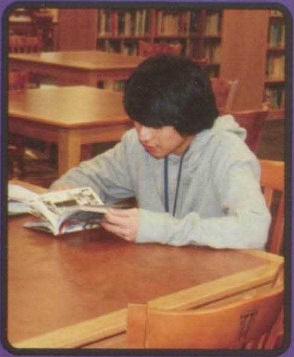

Students love using their free time in the library to catch up on their school work and read The Lancer, East's newsmagazine.

© CCA
QUIET PLEASE

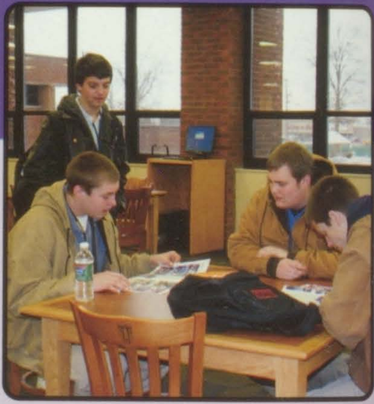

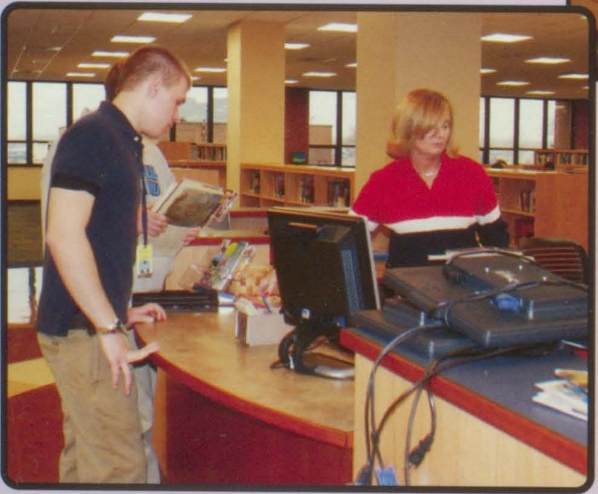

Left: Mrs. Hayes helps Andy Hassel (11) and Arthur Martin (11) check out materials for research essays.

Below: Adam Tieman (12), as the English Honor Society president, is thrilled by the sight of so many books.

Above: Mr. Schmidt helps some students check out books in the new and improved circulation desk. This area is located in the middle of the new library so students won't have a problem finding it. Plus, the size of the circulation area dwarfs the old library's check out space.

Right: These Lancers give the new library coffee area two thumbs up. The new library has a coffee shop located next to the circulation desk. The DECA classes will manage the shop's operations from start to finish. The students will be responsible for many jobs, such as ordering supplies, scheduling hours, and selling the various beverages available to students and staff.

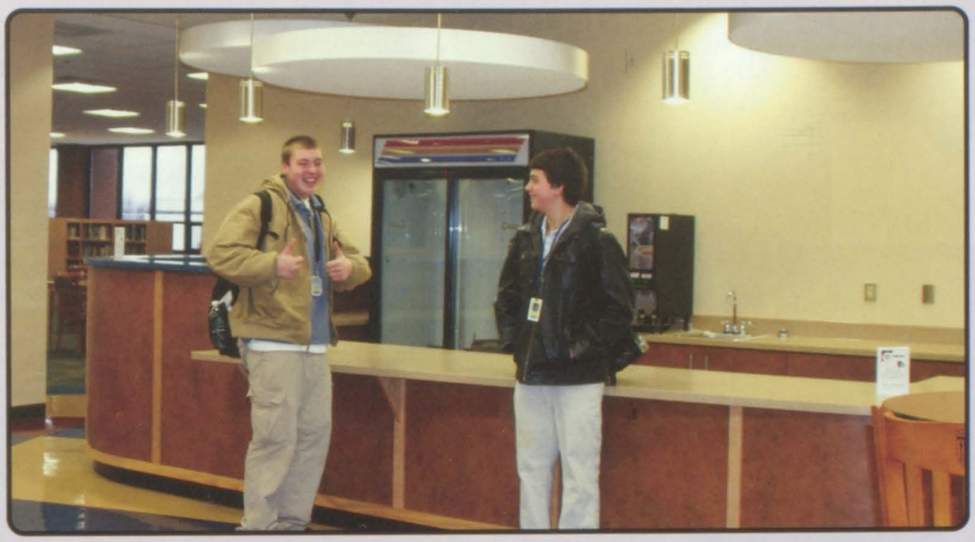

Kayla Sullivan (12) gets comfortable and dives into a good book!

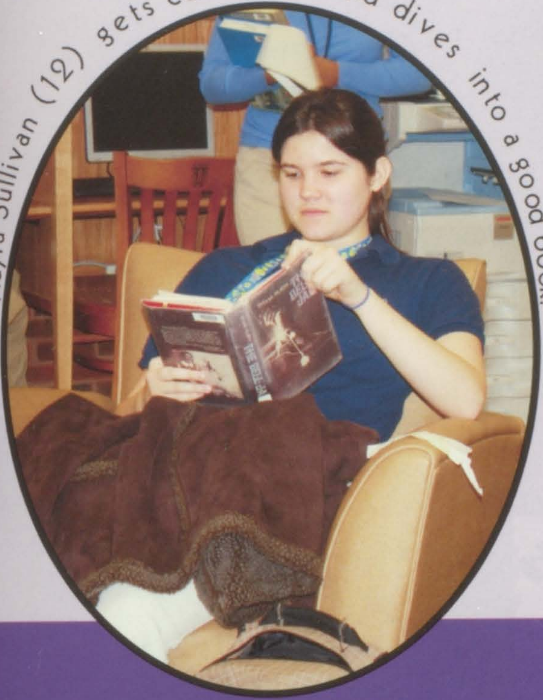

Blake Chambers (11)

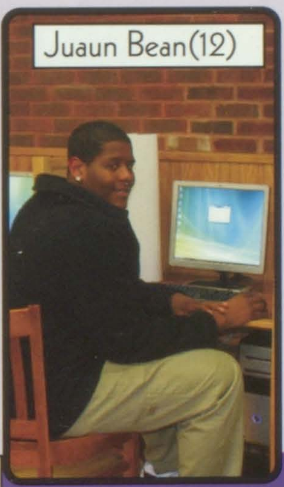

Juaun Bean(12)

Abby Lackey(11)

Below: Smeet Merchant, Josh Sleeter, Tori Burton-Henderson, Sarah Ellison, and Zach Threlkeld use one of the new library's four computer labs to complete school work. These new labs can now cater to several classes at a time. They are equipped with more than enough computers and projector systems in each quiet lab. Students can attend class while in the library since each lab is separated from the next, as well as the library common area. The labs are extremely comfortable and welcoming, and they encourage learning and creative development in ways the old library never could. East's library and state-of-the-art labs are unrivaled by any other school in the Metro East area. The new library is just another example of how Lancers are given opportunities and valuable tools to excel during high school and in the future!

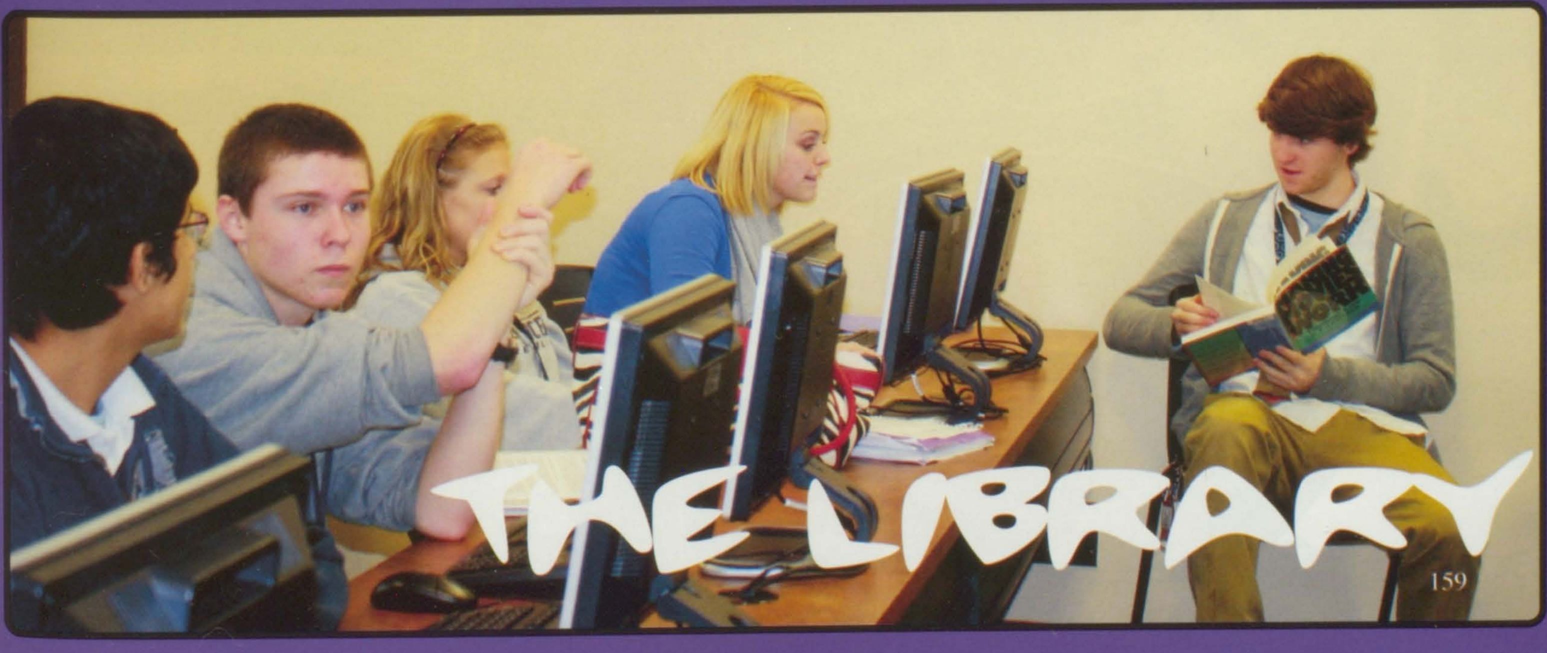

THE LIBRARY

FIRST HOUR

PERSISTENCE

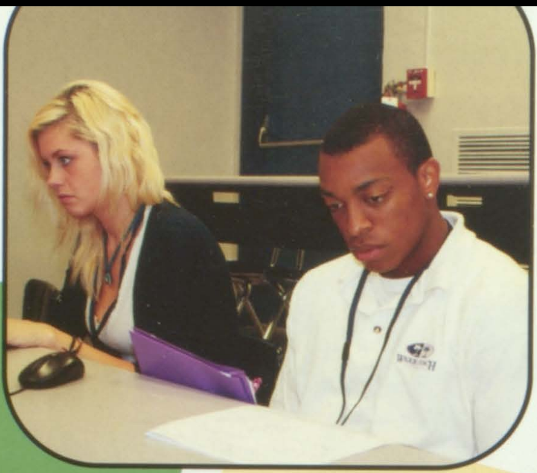

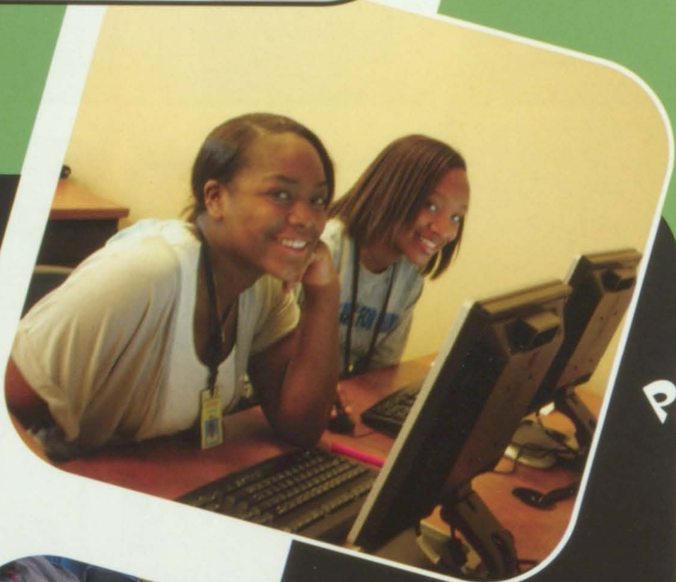

To the left, Lexie Ruhl (12) is using her Kindle to read all of her books for her Lit. Themes class. To the right is Mackenzie Depper (12) reading The Kite Runner in Lit Themes.

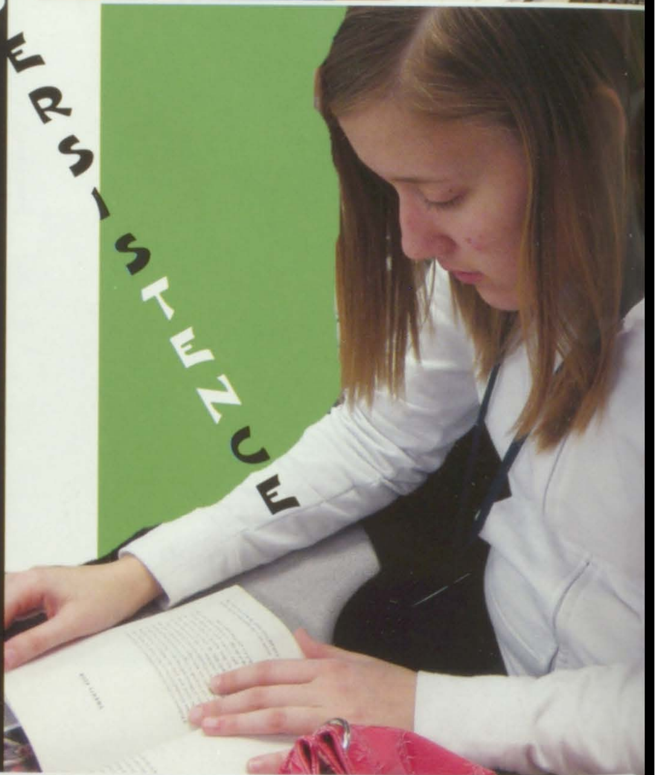

"What happens in Creative Writing... Stays in Creative Writing."

Usually first hour is supposed to go very slow, but that's not the case for this class. Creative Writing is full of exciting, amazing people. Ms. Blankenship knows how to keep this class fun. Unless you've been in it yourself, it's difficult to understand. Everyday there's always something new. "Best class of my four years here, hands down. Wish it wasn't just a one semester class. Ms. B., you're awesome!" -Alyssa Costantini (12)

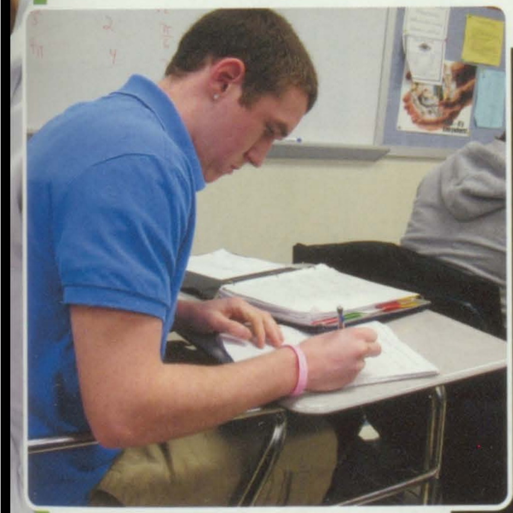

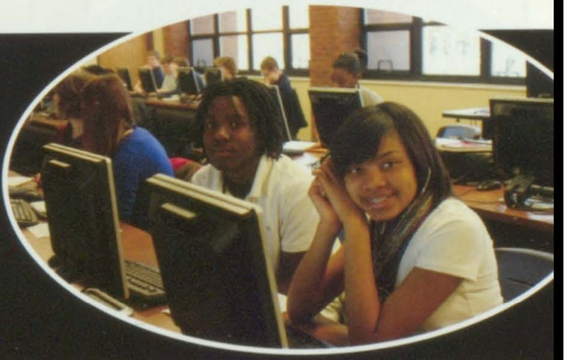

Belleville East
LANCERS

Above left: Joshua Schwartz

Right: Mrs. McGarrity's and Mrs. Hoerner's American Studies students from this year and last year play a class prank on the teachers.

SECOND HOUR

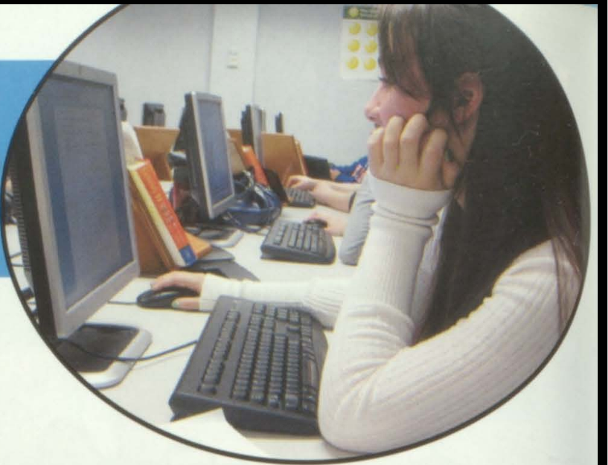

Rachel McAngus (12) works on her cartoon in her multimedia class.

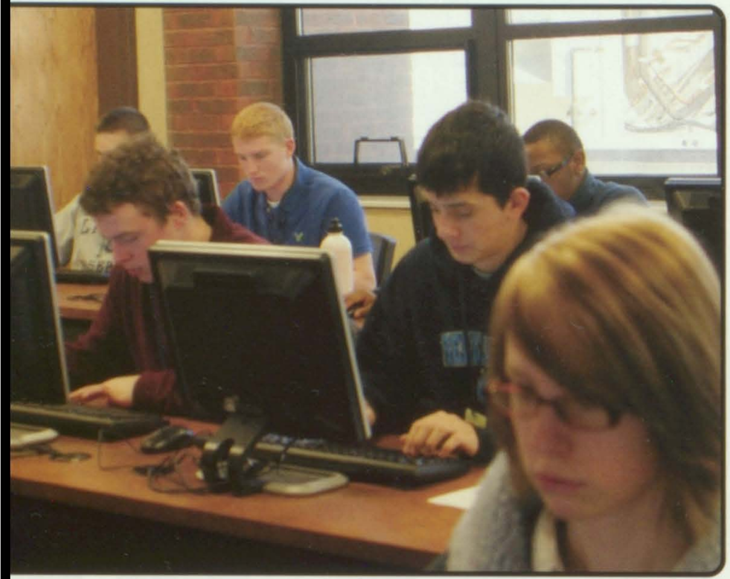

Jordan Sinn(10) and Kinsey Mordini(10)

Safety First, Please!

Mrs. Downs' second hour AP chemistry class mixes solutions and burns unknown metals in the lab. At their seats, they memorize equations and solve intricate problems.

HCl
NaOH
Li
Ba
Sr

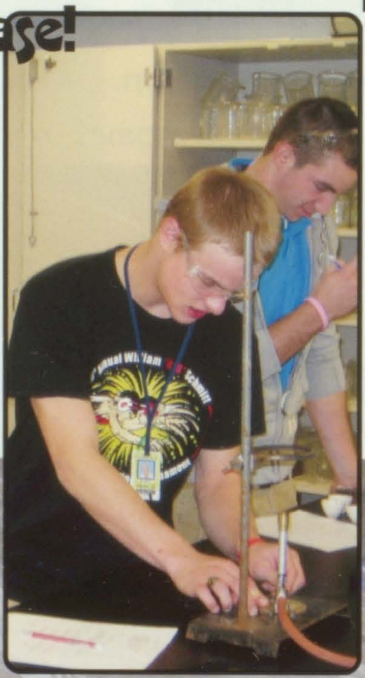

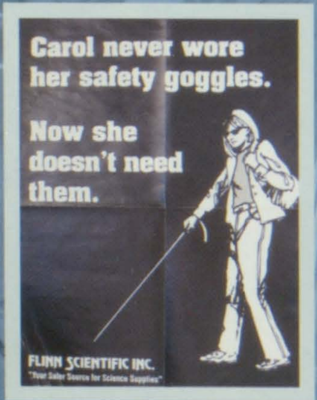
Carol never wore her safety goggles.
Now she doesn't need them.
FLINN SCIENTIFIC INC.
"Your Safer Source for Science Supplies"

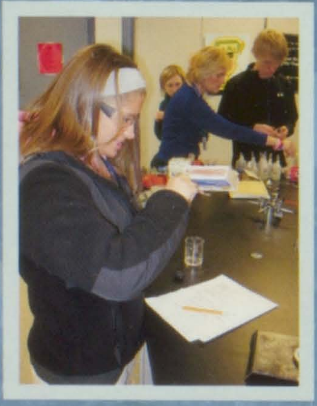

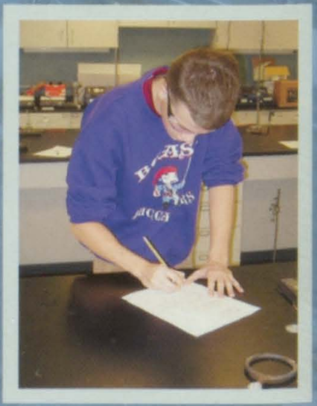

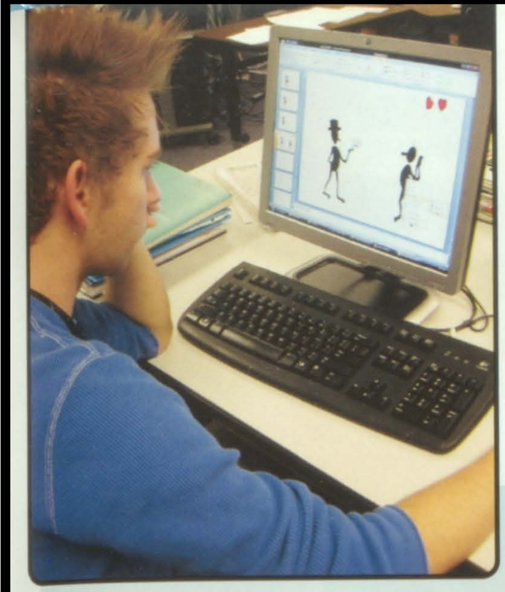

TENACIOUS

Above: Seniors Markisha Clark, Mariah Cason, Denise Miller, and Donielle Daway smile for the camera.

Monique Abbott(10) and Candice Pajda(10)

Ramon Mood(10) and Shanice Mosley(10)

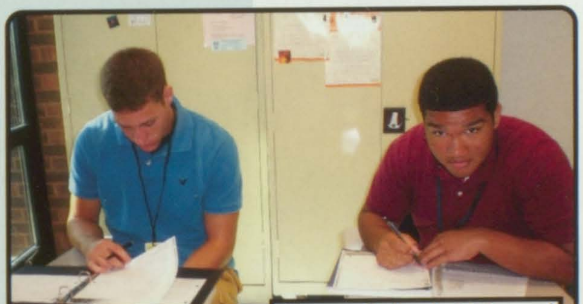

Corey Schaab(12) and James Sobieralski(12)

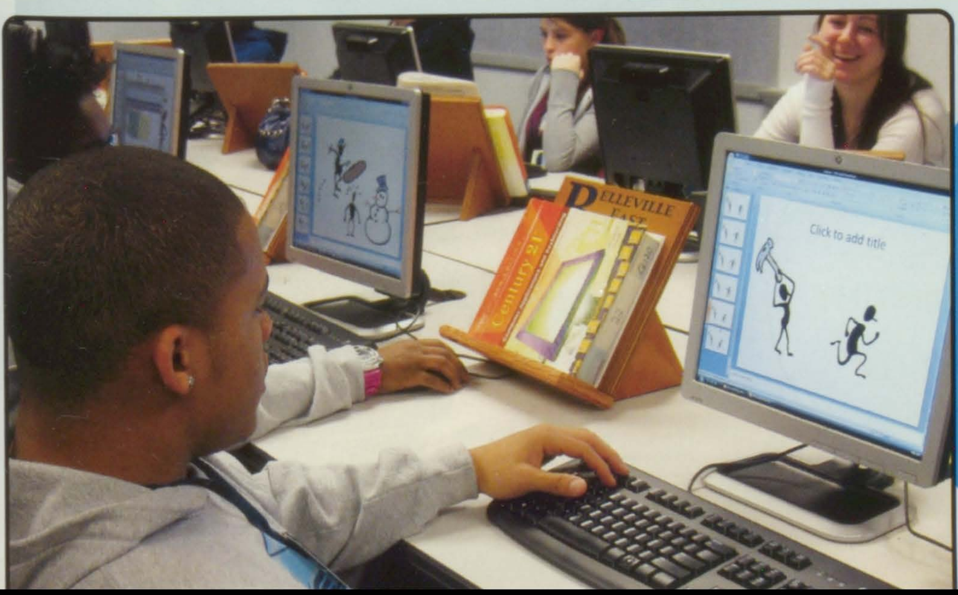

Left: Mrs. Hettenhausen's multimedia class is working on a fifty slide cartoon. This assignment teaches students how to use Powerpoint's many options, such as different font colors, sizes, and shapes. Students work hard to try to get their assignments done on time, while having fun during the process.

THIRD HOUR

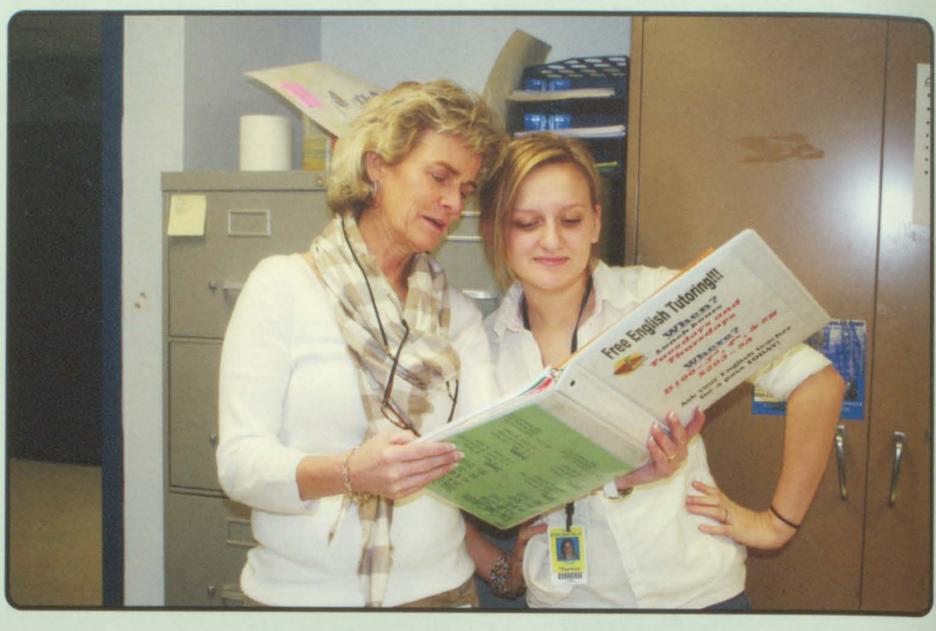

TUTORING TIME! During tutoring, tutors will take kids in and help them with what they're struggling with. In the picture to the right, Ms. Menke is helping Teryl Thurman (11) make sure that all of the tutors are present so they can start working. Our 3rd, 4th, and 5th hour tutors take time out of their lunches on Tuesdays and Thursdays to help out Ms. Menke. Ms. Menke is proud of all her tutors and tutorees because of the hard work they do.

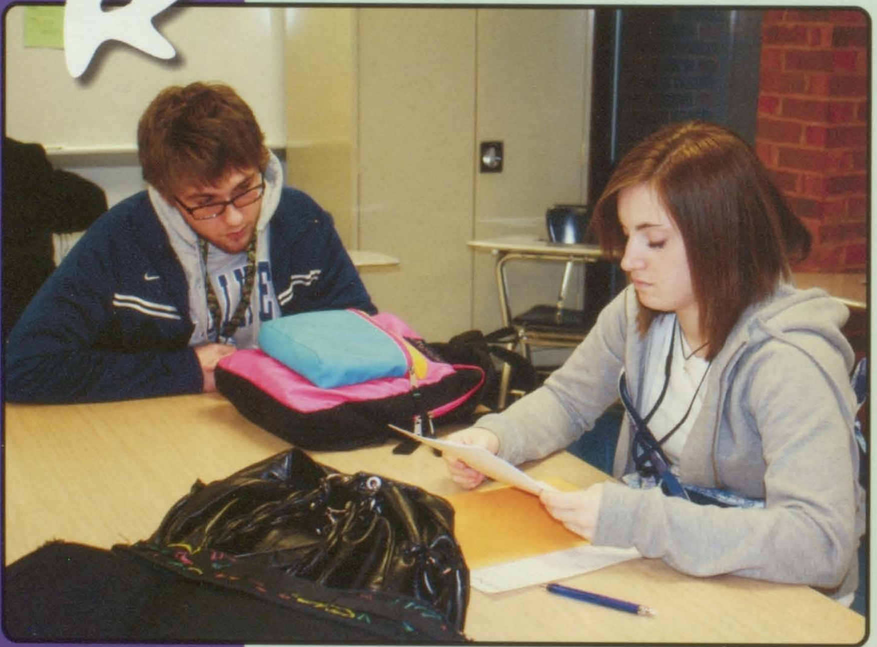

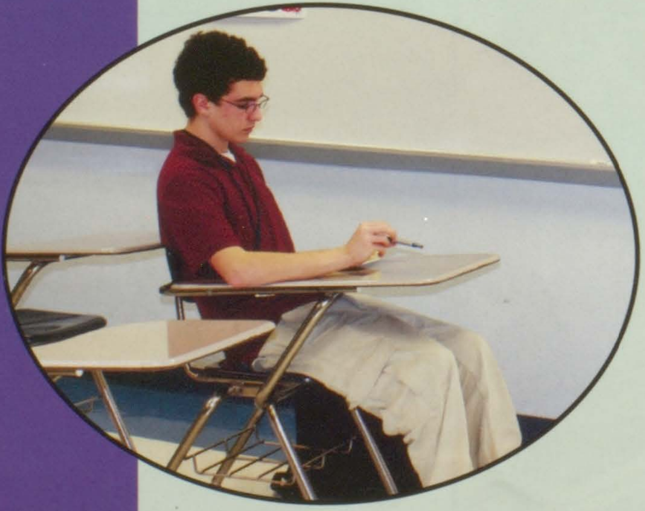

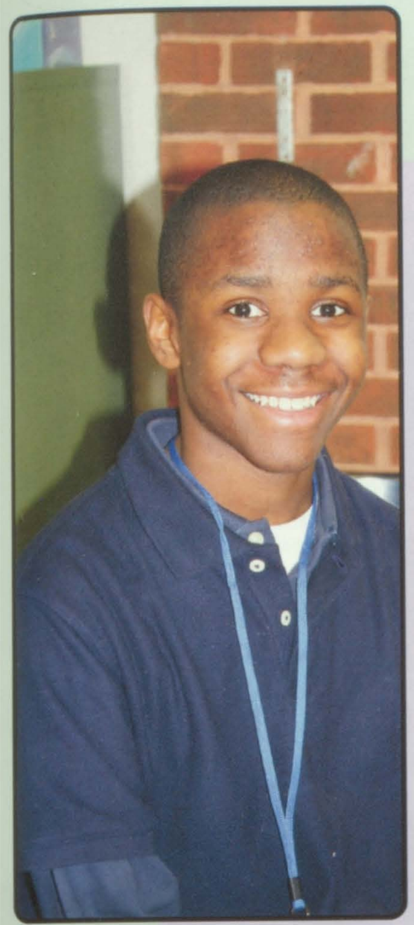

For the new year starting on January 1st, 2010, out of 300 new laws, one was no texting while driving for individuals under the age of 21. State Farm allowed our high school students to pledge for no texting while driving. Car crashes are the number one killer of teens. We get it. You want to text all your friends to see what's up. However, reaching for a phone while driving increases your risk of crashing by nine times. So take your thumbs off the cell phone and help keep your friends and family safe. Give two thumbs up for no texting and driving!

THUMBS UP TO
TXTN
MAKE A

THUMBS UP TO
TXTN
A PLED

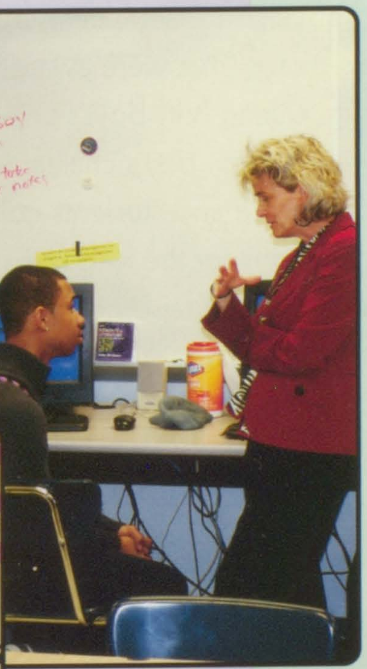

HERA
Mythology
ARTEMIS

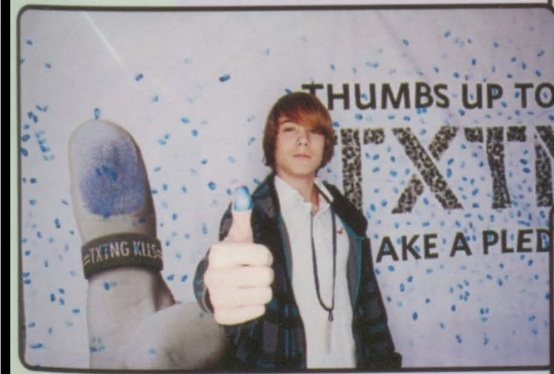
THUMBS UP TO
TXTN
AKE A PLED
TXTNG KILLS

THUMBS UP TO
TXTN
PLED
TXTNG K

4TH HOUR

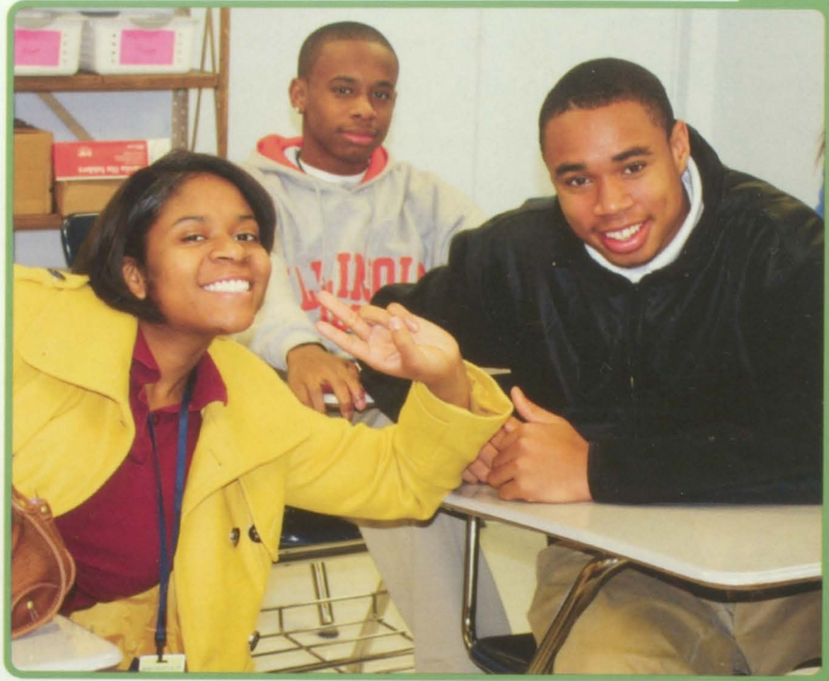

Above: Ariel Clark (11), LaDarius Napper (11), Stephen Pruitt (11)

Donate and Celebrate

Above: Michael Cutler (12) wears his beads, that were awarded to him, during Mr. Boyt's creative writing class. East's character counts committee and students collected donations for the Red Cross efforts in Haiti. East raised over $5,000 in less than a week's time. This is just one instance where Lancers have pulled together for a cause this year.

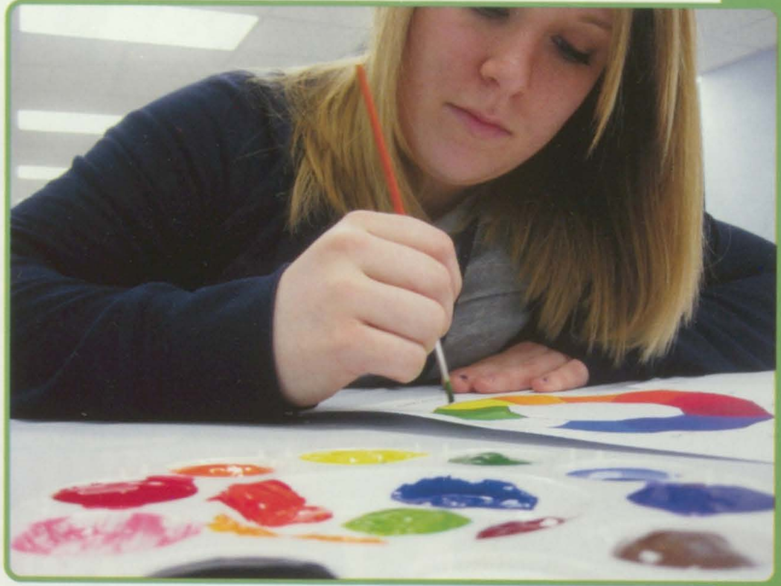

Katie Firestine (12) paints her color wheel for her Interior Design class.

Below: Tori Burton-Henderson (11), Joshua Sleeter (11), Kellie Taylor (11), and Matt Blacharczyk (11)

Bryant Lowe (11) types a research essay in the B120 lab

What? We need HOW many note cards?

Above: Ms. Czyz helps Krystale McAfee(12) in Interior Design class.

Above: Kayla Johnston (11) reviews research essay notes over the complicated note card process. All English 5-6 students must collect research and data to create at least two research essays during their junior year. These cards collect the important and more useful information that will be used during essay construction.

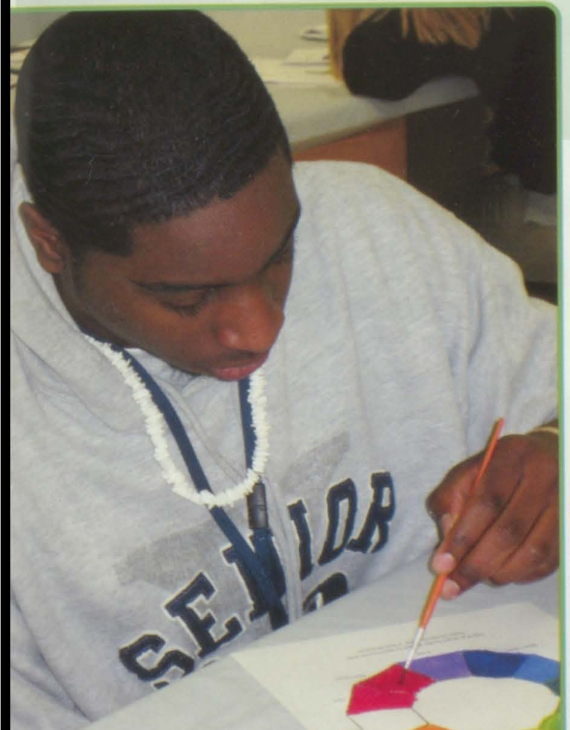

LISTENERS

Sam Stegman (12) has fun while painting.

Can he do it?

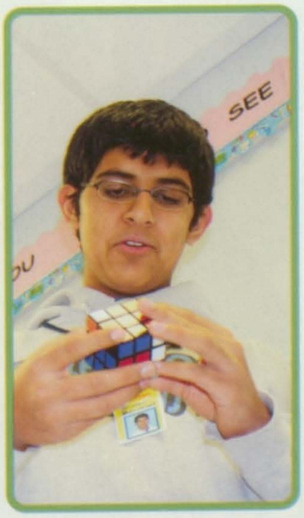

Yes, he can!

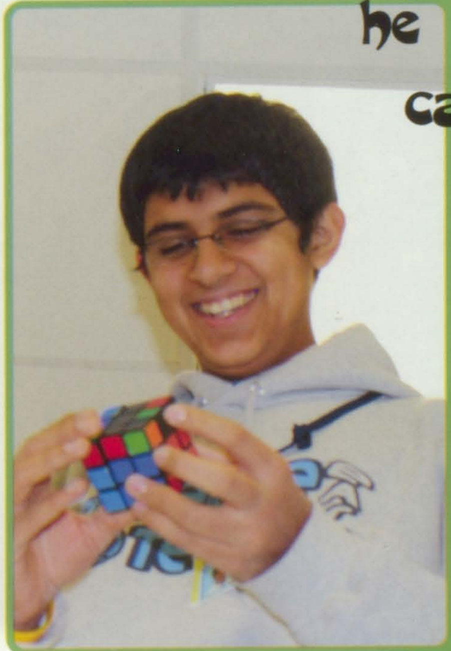

Below: Brandi Wright (11)

Above: Smeet Merchant (11) works with lightning speed to dominate the Rubik's Cube before the bell rings.

FIFTH HOUR

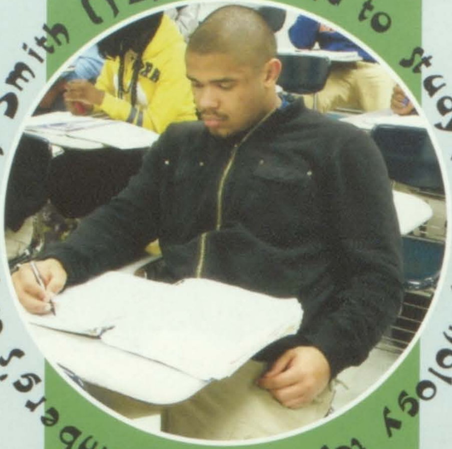

Tony Smith (12) takes time to study for a psychology test in M. Blomberg's class.

Above: Josh Leosche(12) and Taylor Johnston(12) pose in their Public Speaking class before they are asked by Mrs. Harms to give an impromptu speech.

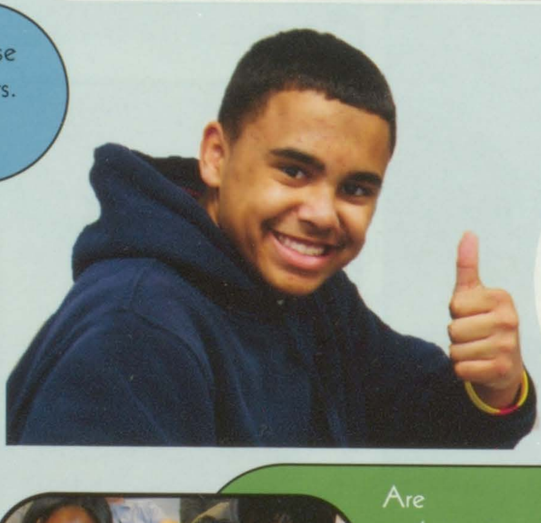

Jacob Carter (9)

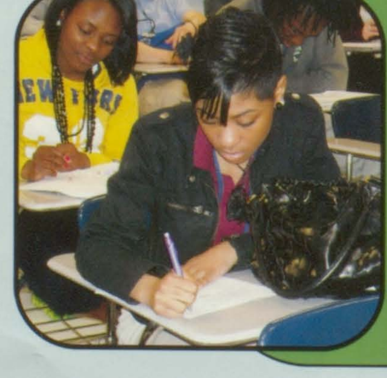

Are students take notes in class, or are they decorating their notebooks as a side affect of senioritis?

Left: Stephanie Johnson(12) sneaks in a few math problems before her English class starts. Right: Mr. Appel and a fellow teacher pose for a picture during their 5th hour class.

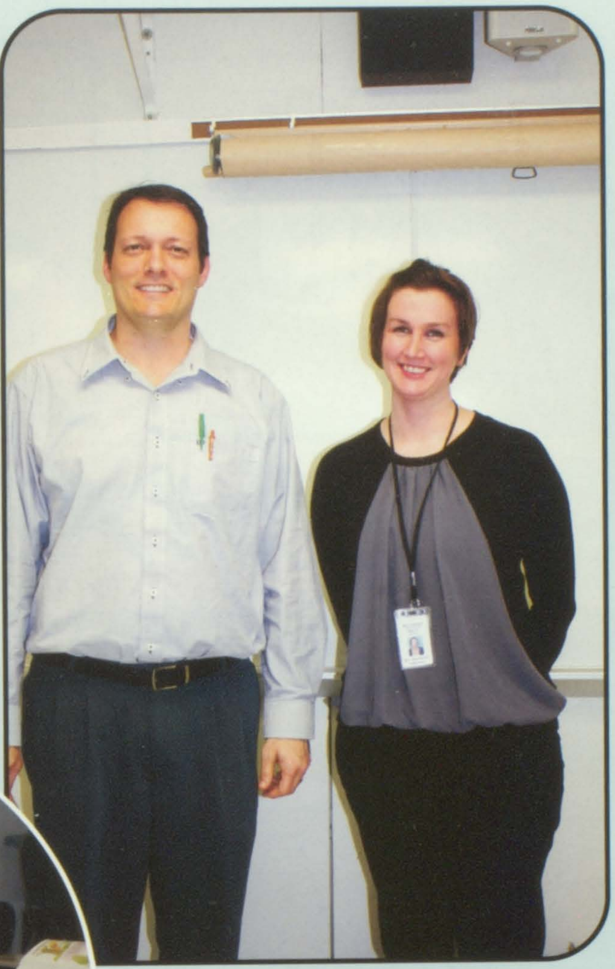

PAY ATTENTION!

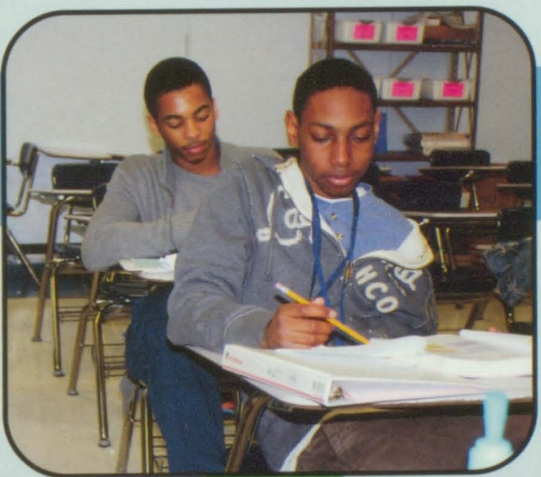

Below: Seniors Jill Boeschen, Rachel Caldwell, Josh Tarr, Corey Schaab, and Bret Simmons all work diligently on a psychology study guide.

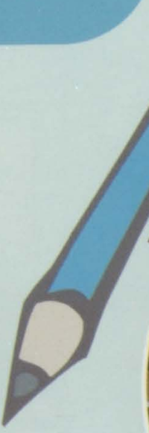

Reading and Writing

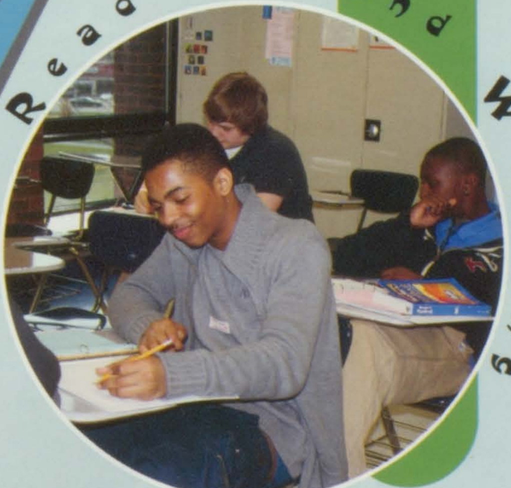

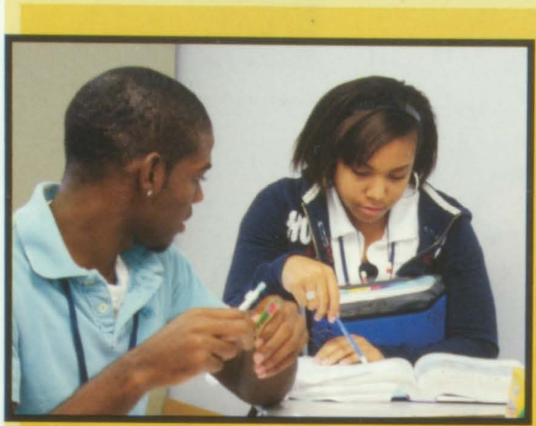

Austin Ready(9)

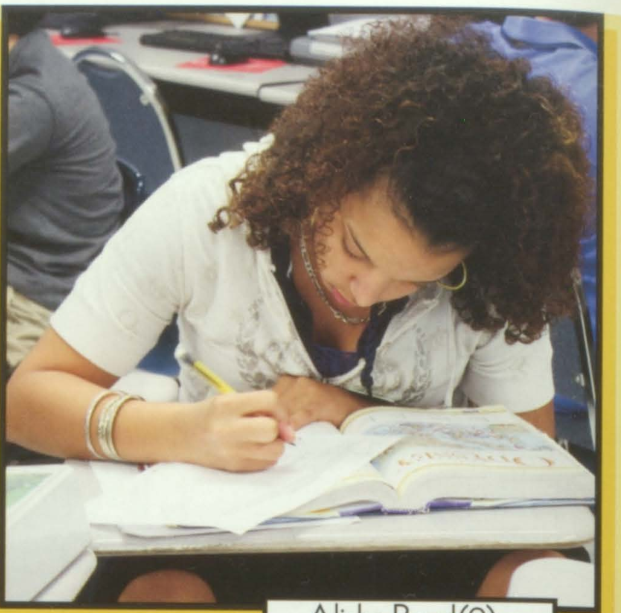

Alisha Boyd(9)

Above: DJ Wilbourn(9) and Rachel Golliday(9)

SIXTH HOUR

Not Your Every Day Classroom Environment

Mr. Dahm's 6th hour AP biology class spent time off campus.

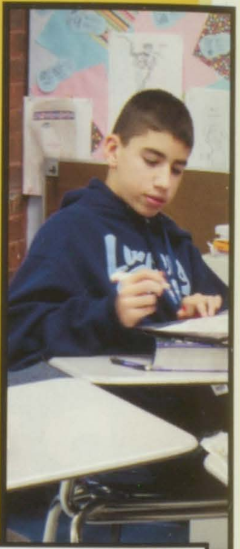

Lucas Birk(9)

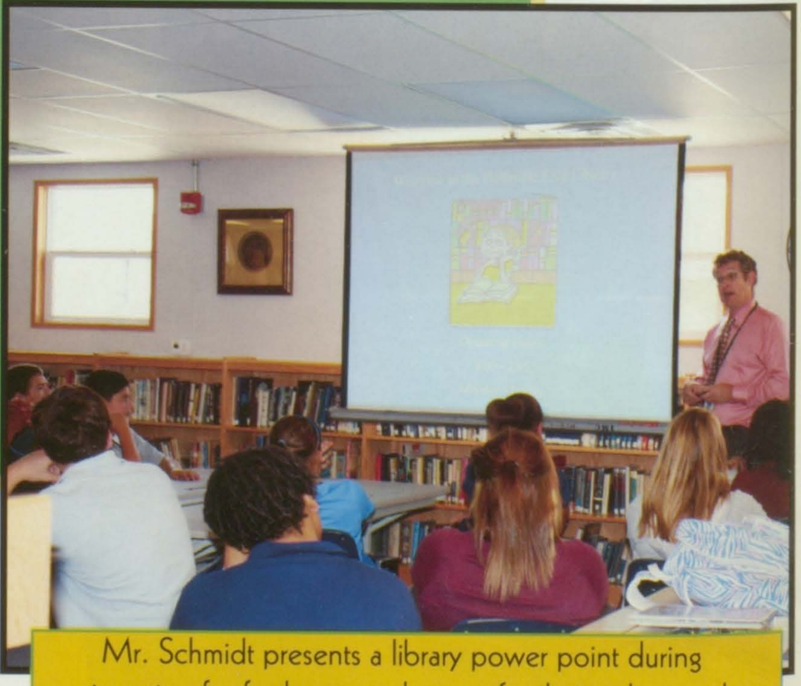

Mr. Schmidt presents a library power point during orientation for freshmen students to familiarize them with opportunities and materials present within the library.

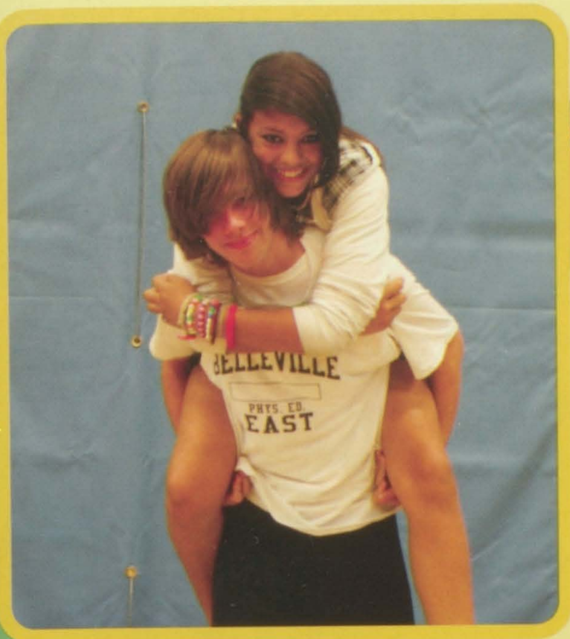

P.E.

Above: Two students goof around in the gym.

Many students look forward to their P.E hour because it is the one class that doesn't assign homework! It requires everyone to dress out daily and to participate in various sport units. This year they have added the intense workout program of P90x to the rotation. With this, the students venture to the wresting mats and watch a large projection screen, burning calories and working every muscle!

VOLLEYBALL

PING PONG

SOCCER

ARCHERY

SOFTBALL

BASKETBALL

BADMINTON

P90X

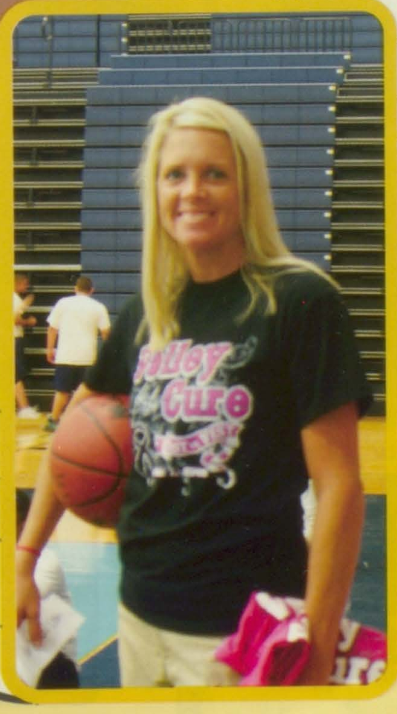

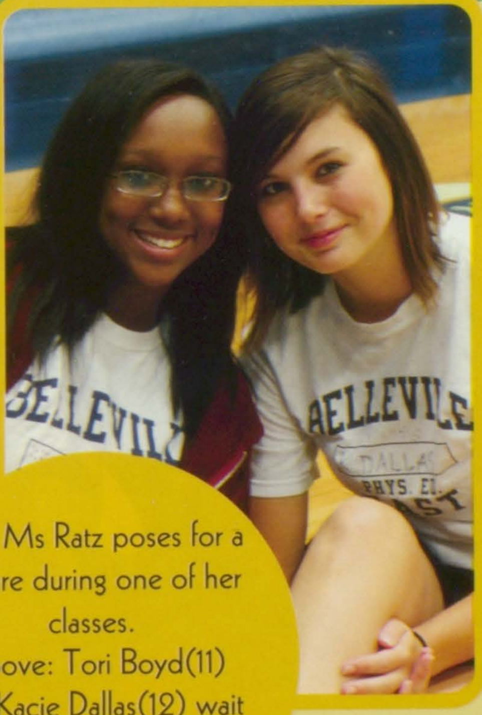

Left: Ms Ratz poses for a picture during one of her classes.
Above: Tori Boyd(11) and Kacie Dallas(12) wait in their squad line for instructions.

It's the end of the day and the time seems to pass by slowly. Only one more hour until it's time to go home. It's seventh hour and kids are anxious to get out of class for the day. Some try to read to pass the time, and some try to work on their cars for autoshop.

SEVENTH HOUR

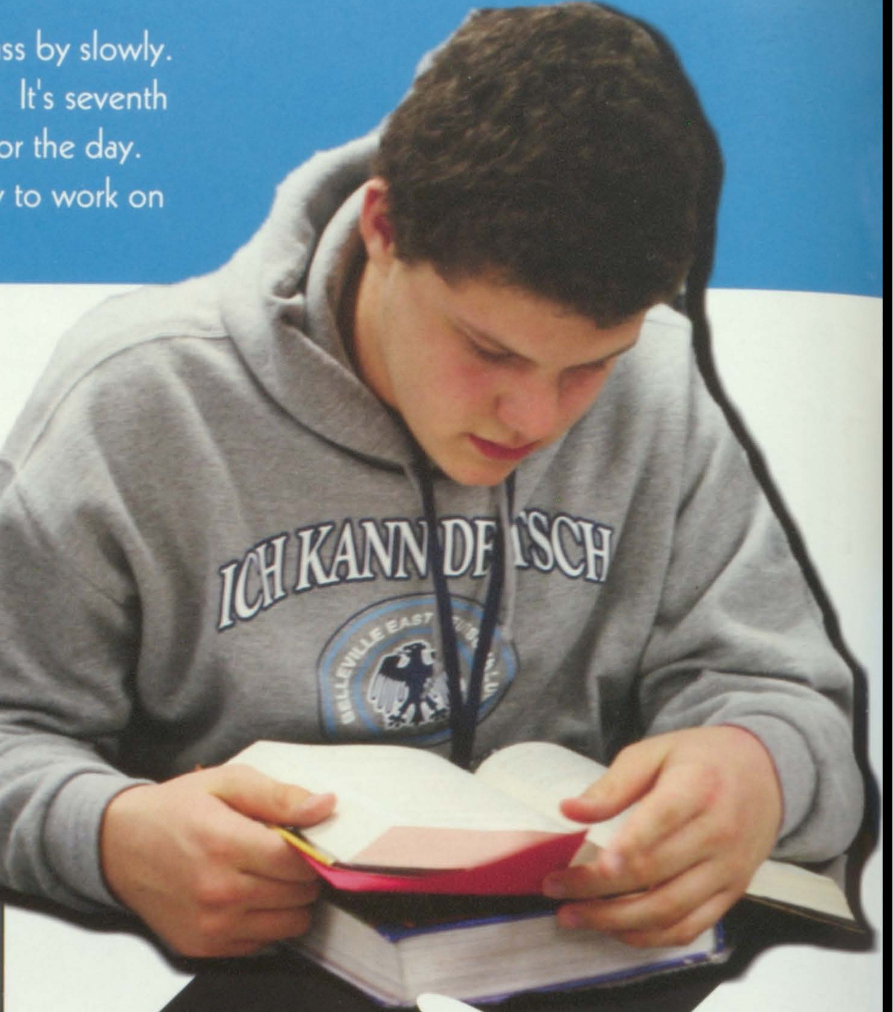
ICH KANN DEUTSCH
BELLEVILLE EAST

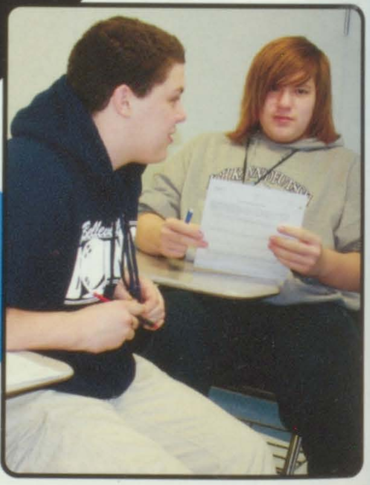

BELLEVILLE EAST
Lancers

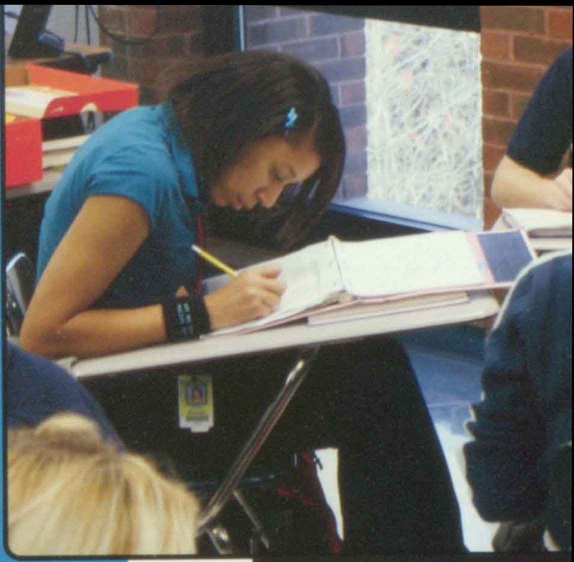

CAN'T STOP
THE BEAT

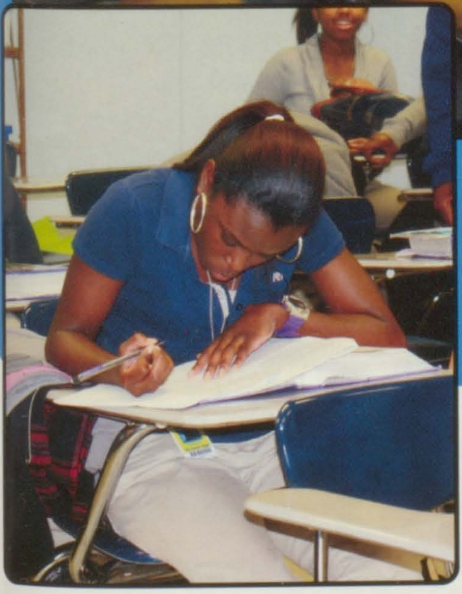

All eyes are on the clock from 2:30 P.M. to 3:25 P.M. It's hard for students to pay attention or truly focus when they know they'll be home within an hour. At about this time, students start to feel tired and hungry. It's about the time brains tend to shut down during school.

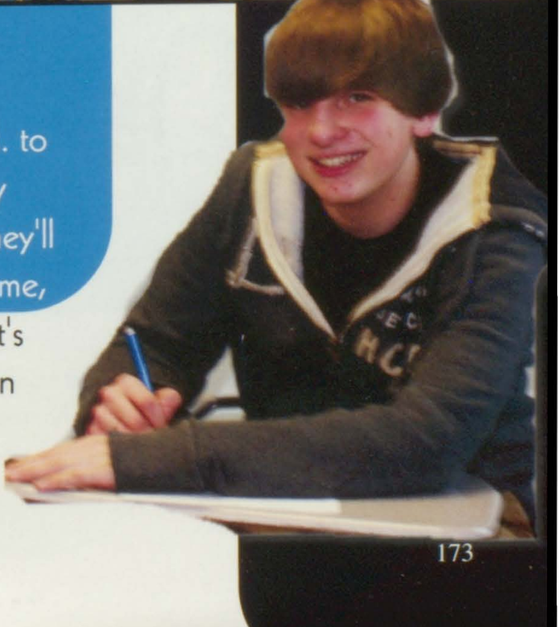

CAFETERIA

Above: Chelsea LeClair, Nikole Pfaff, Katie Kellow, Jennifer Martindale, Summer Elbe, Cassie Sharp, and Alyssa Kelly enjoy their lunches together.

Lower Middle Right: Laura Macky, Maria Effinger, Hayley Johnston, Brenna Anderson, Erik Busch, and Katrina Galatti goof around while snacking.

SNACKS
BEVERAG

Above: Seniors Emma Faist, Alyssa Costantini, Amanda Lovell, and Sam Call spice up their lunch with some homemade Thanksgiving cookies.

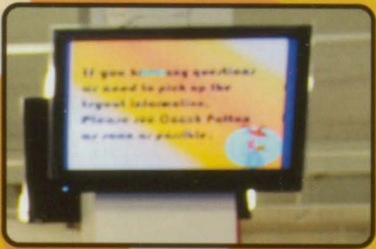

The new cafeteria has added high tech flat screen televisions that rotate slides of all the upcoming events, like meeting times and dances. Sometimes the news will be featured and the students can learn about events going on in the world.

Grab your utensils!

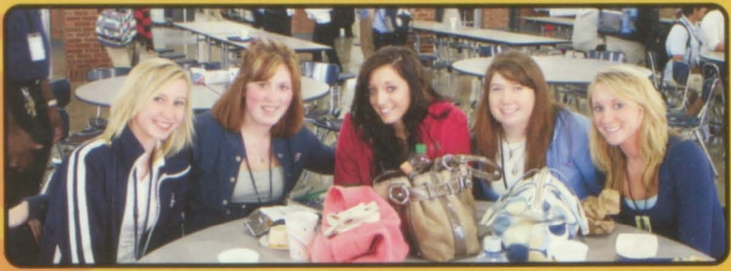

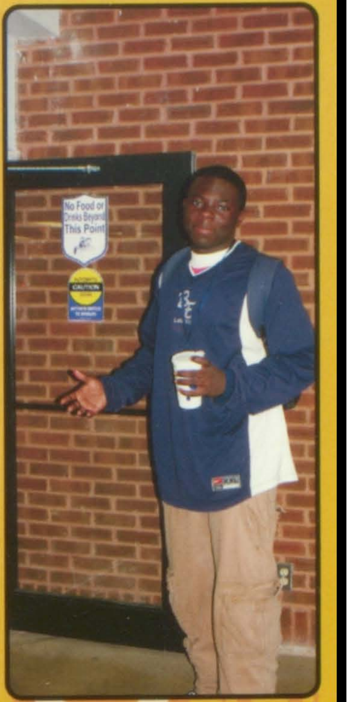

Left: A student gives her lunch a thumbs up.
Above: Kristen Helfrich, Meghan Griffith, Kristel Mills, Emily Yarber, and Lydia Suchman wait for the lines to die down.
Right: Thomas Poston shows off the new automatic doors at the entrance.

Left: An officer stands by for any food fights or texters.
Right: Emily McGrew, Kyle Stocks, and Courtney Rosenblatt head to the newly organized lunch lines.
Below: A group of friends munch on tasty deli sandwiches for their meals.

Ashley Link(11) enjoys the snack bar's bosco sticks. Along with the amazing cheese stuffed bread, they have the popular pretzels, cinnamon rolls, and of course, candy!

SPORTS

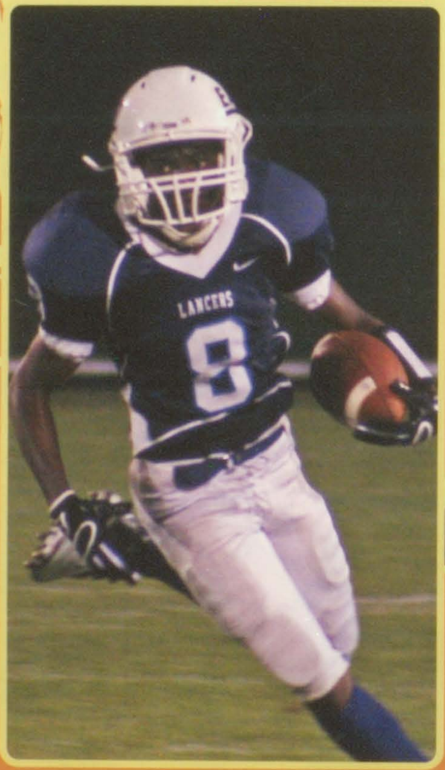

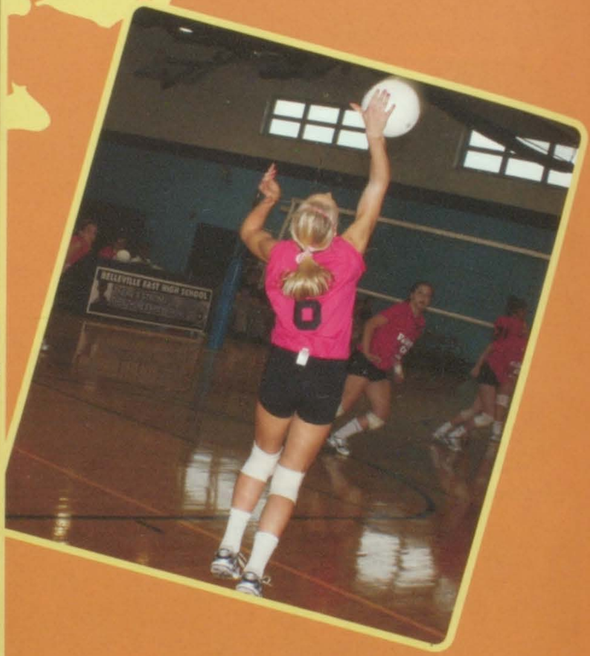
BELLEVILLE EAST HIGH SCHOOL
6

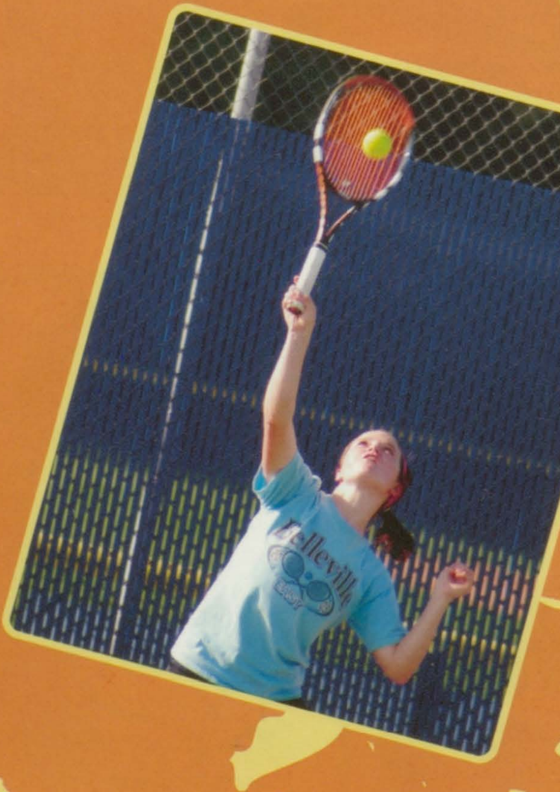
Belleville

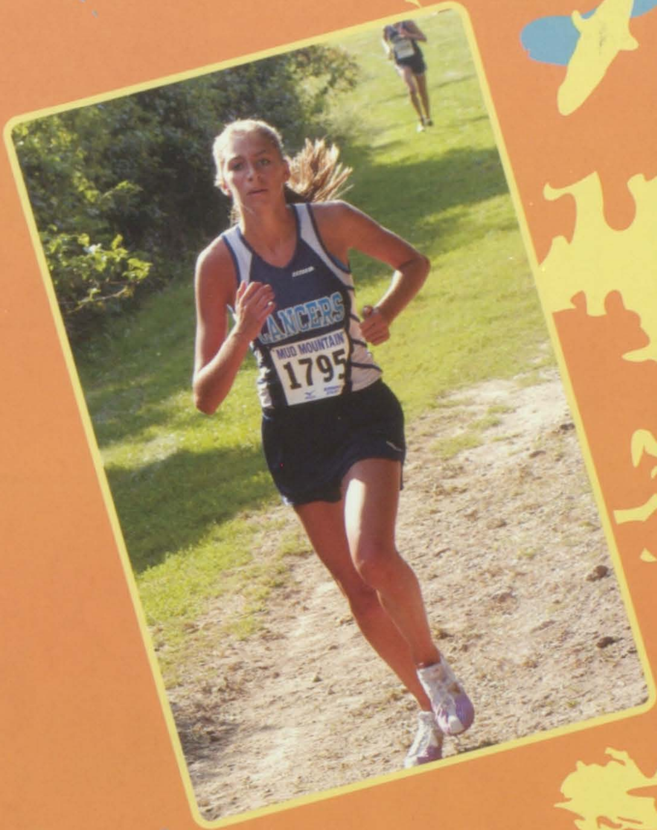
LANCERS
MUD MOUNTAIN
1795

PAGES 176-217

DANCE TEAM

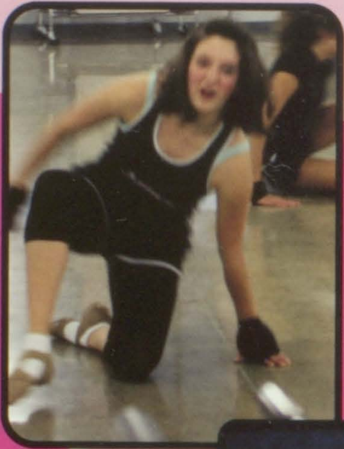

STATE CHAMPION

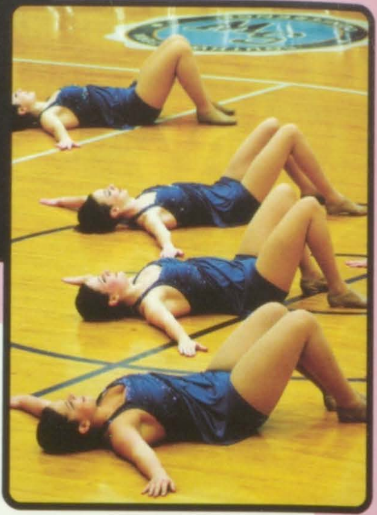

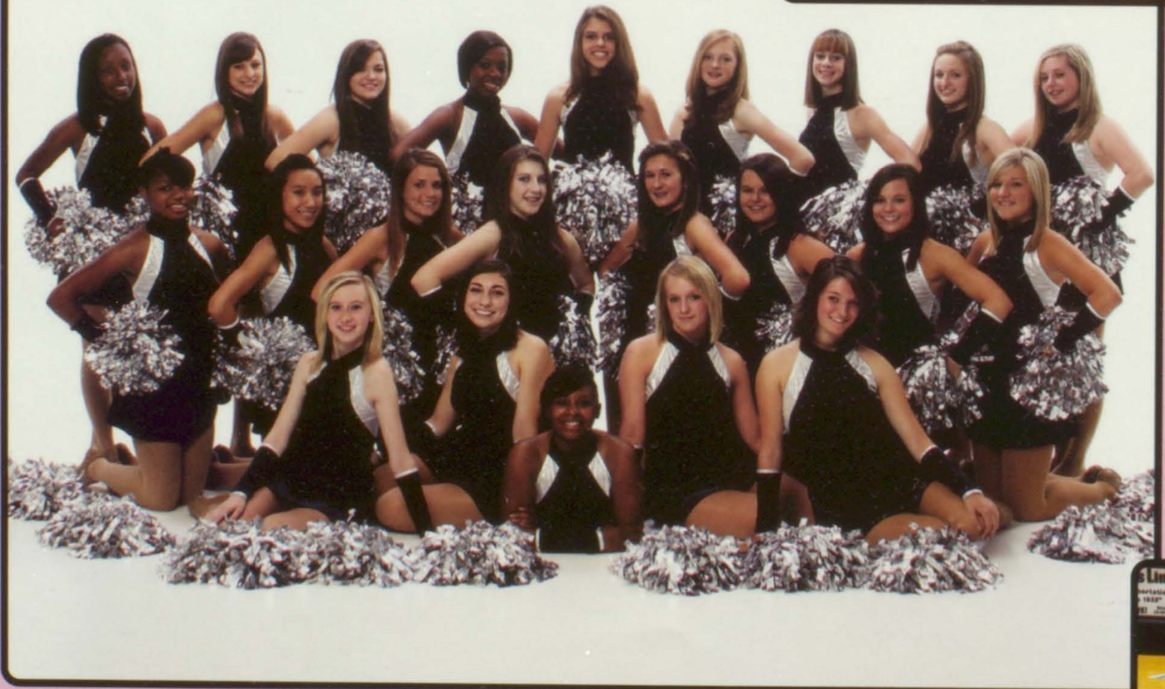

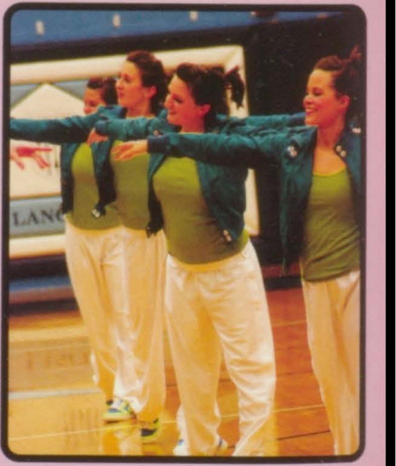

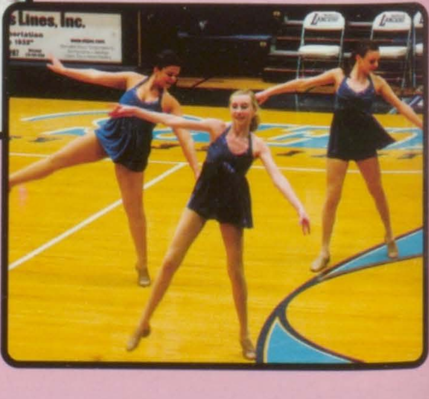

Row 1: Kristen Helfrich, Breanna DeAngelo, Shocora McCoy, Megan Murphy, Savanna Reeves Row 2: Danielle Lindsey, Mandy Aoieong, Kelsey Emmons, Taylor Groves, Kaitlyn Schwarz, Sarah Tockstein, Kelsey Hayes, Cierra Giffhorn Row 3: Jordan Mosley, Abbey Zarzecki, Beth Stock, Gabrielle Locke, Brooke Gutridge, Katelyn Brooks, Molly Schwarz, Kirstin Walker

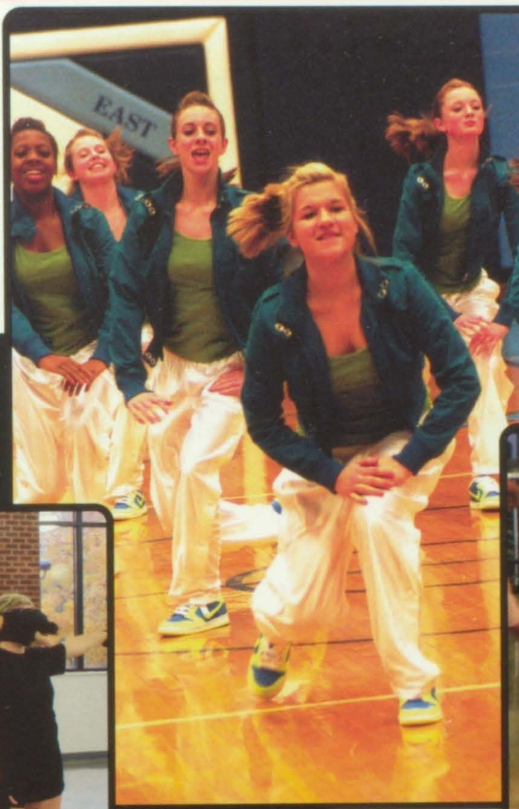

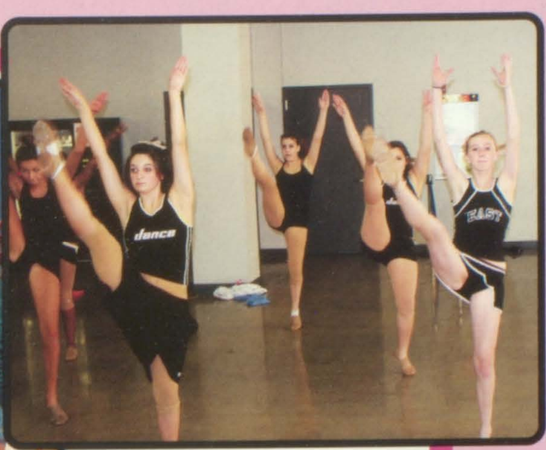

The members of the dance team have worked very hard this year. They have won many competitions throughout the year and perform at many school events, such as basketball games, school assemblies, and extra shows like Mr. Lancer Pageant.

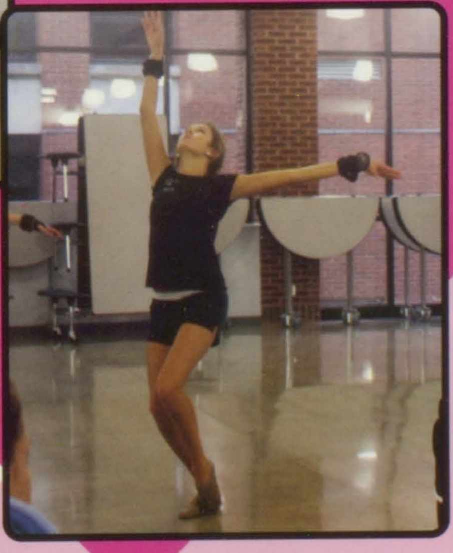

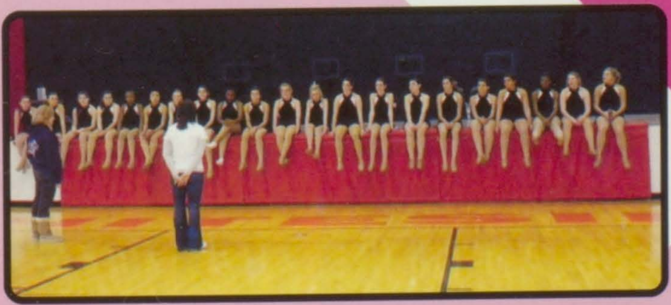

CHEERLEADING

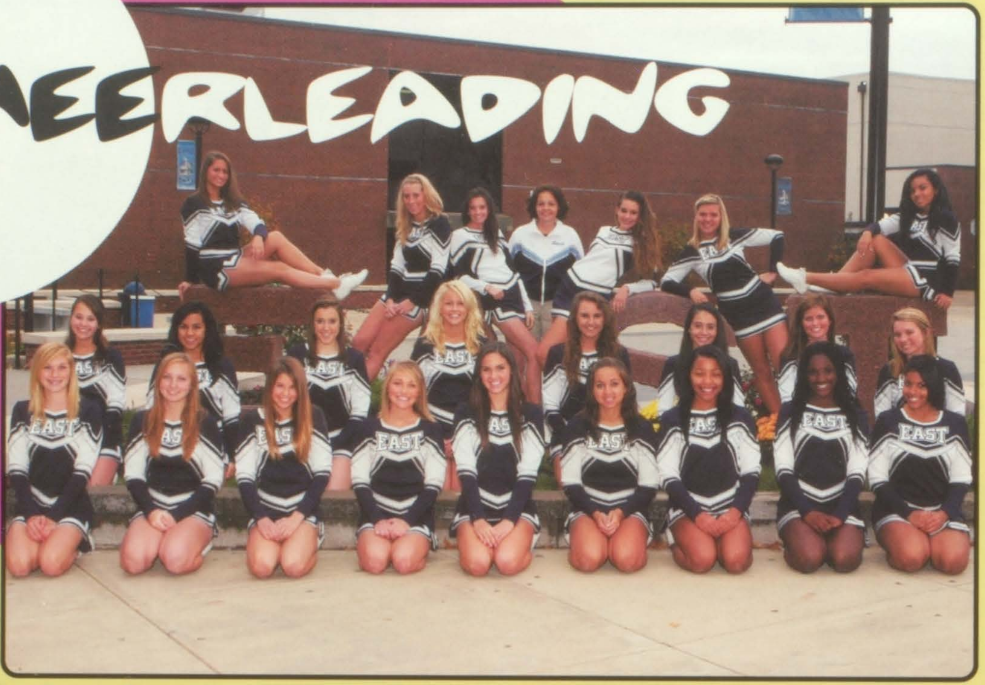

First Row: Stacey Lugge, Dottie Nesbit, Demi Donley, Allison Ricketts, Allyson Jackson, Maryssa Rook, Taylor Fallon, Mikel Collins, Yasmine Jones Second Row: Morgan Ramos, Maritza Soto, Elizabeth Marino, Cheyenne Bauman, Chelsea LeClair, Cali O'Neil, Summer Elbe, Megan Heaton Third Row: Bobbie Jo Ballard, Katie Kellow, Taylor Bridges, Miranda Smith, Nikole Pfaff, Ericah Soto

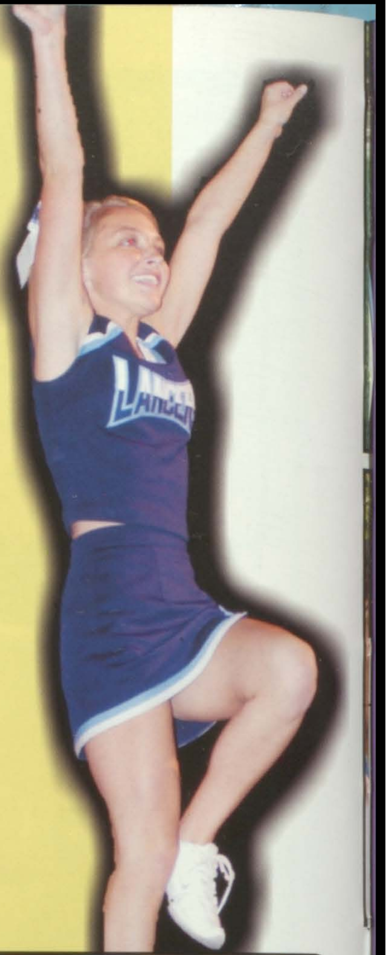

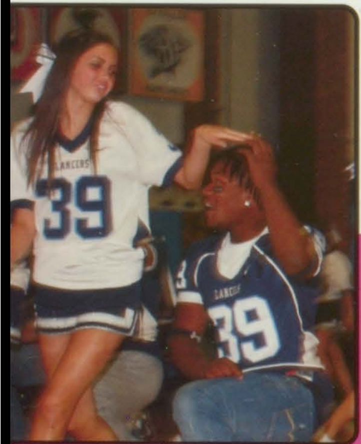

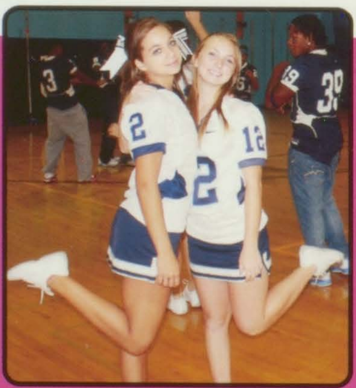

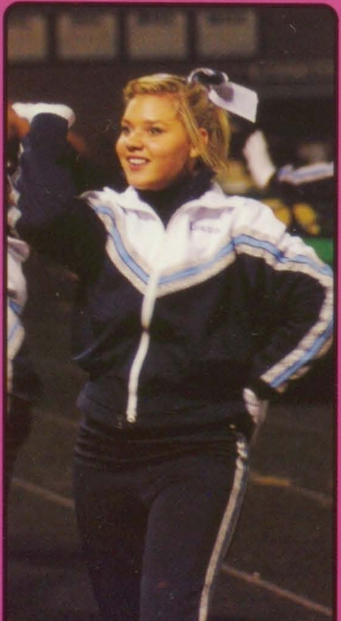

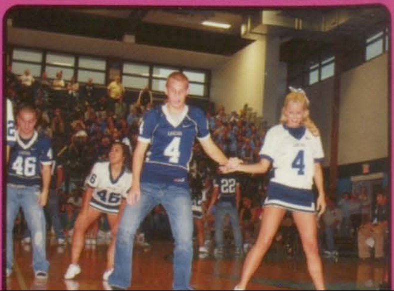

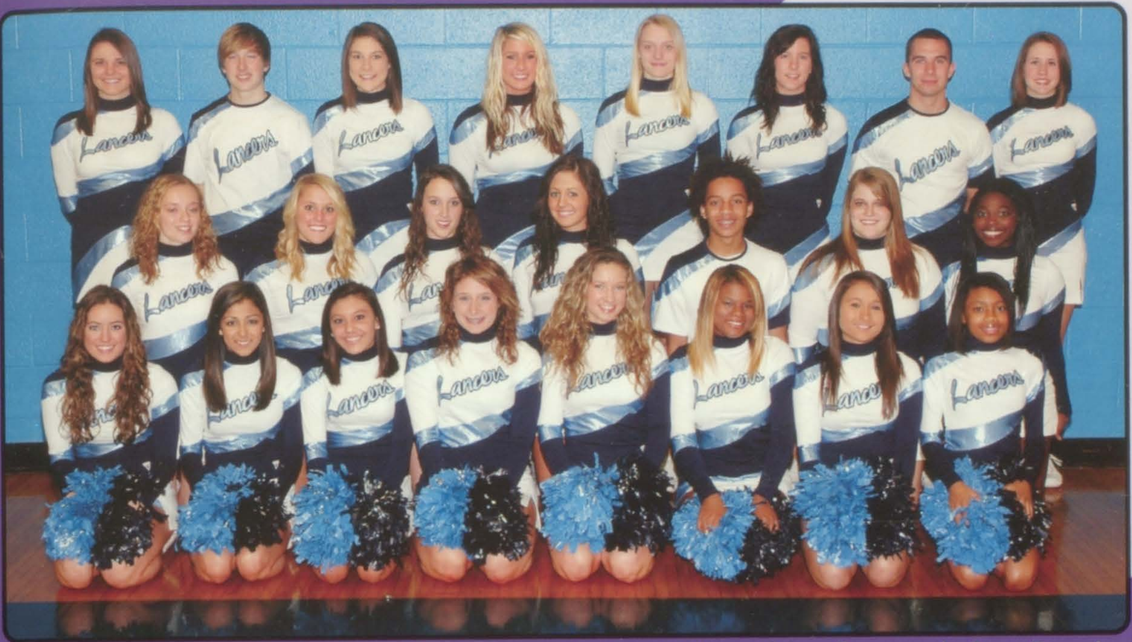

Row 1: Jesi Bugg, Krista Bechtold, Abbie Otero, Ashley Miller, Abbie Stumne, LaParis Donaby, Jasmine Coberly, Destiny Long Row 2: Jenny Biondo, Chesley Leveling, Sam Stegman, Clair Kneeland, Bryton Wilson, Chelsey Adamson, Grace Billups Row 3: Audrey Goodson, Jon Pulse, Kate Schmidt, Mary Beth Berkbuegler, Kaitlin Kilser, Jordan Sinn, Eric Busch, Tori Loving

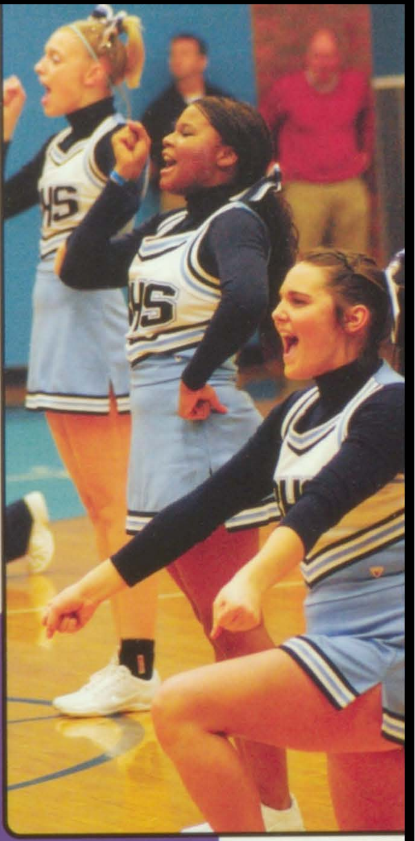

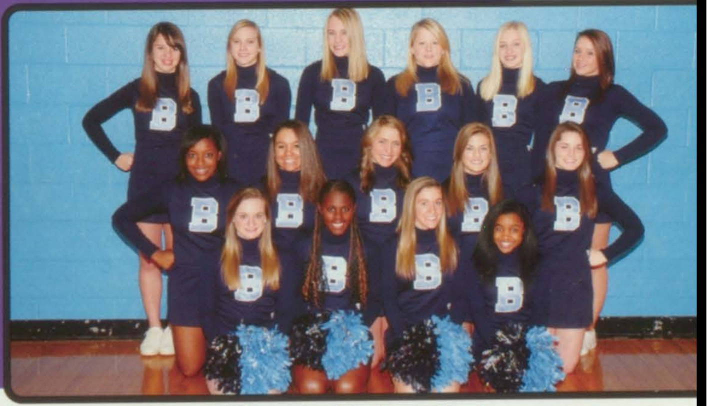

Row 1: Lexi Bean, Christina Collins, Taylor Lawson, Justice Snelling Row 2: Taylor Hackney, Lindsay McDaniels, Elissa Antonakos, Abby Campbell, Kaitlin Sommers Row 3:Lindsey Bailey,Amanda Hutchinson, Katie Fietsam, Rachel Kellow, Sarah Striegel, Brook Stonecipher

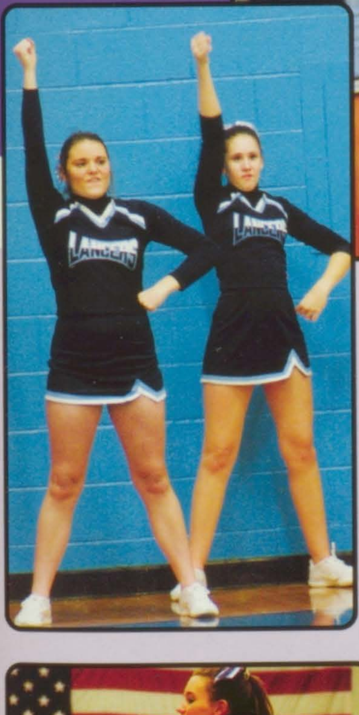

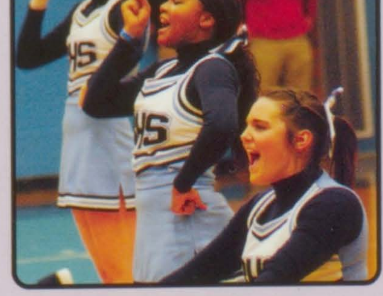

VARSITY

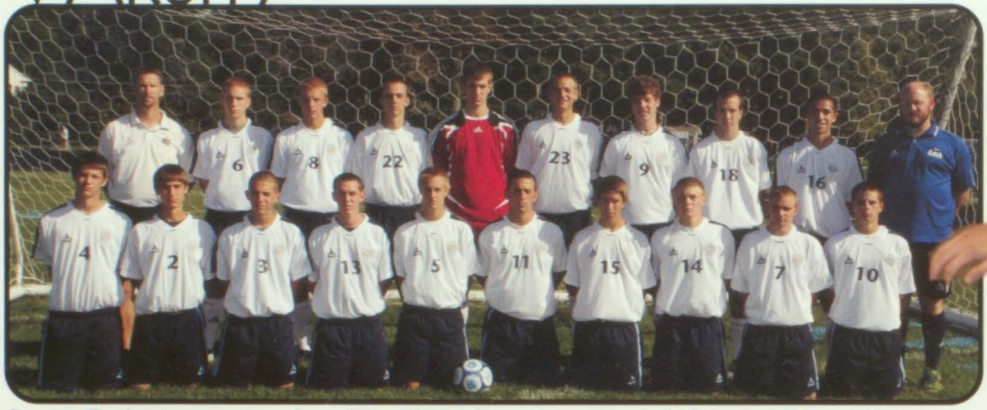

Row 1: Zack Montgomery, Scott Wuebbels, Travis Hoguet, Josh Schwarz, Travis Henrichs, Clayton Maschhoff, Brett Taylor, Taylor Johnston, Josh Tarr, Jared Coss Row 2: Coach Lasley, Brad Buchanan, Brandon Leveling, Dan Lampee, Alexi Taylor, Jason Striegel, Neal Szewczyk, Travis Terrell, Sergio Berad

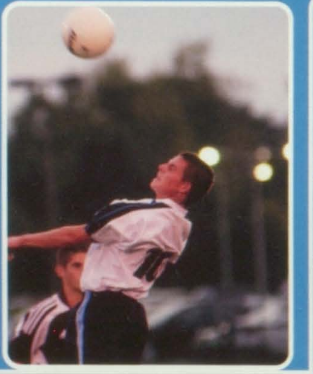

Favorite Memory

"There is no way I could narrow it down to just one memory because there have been so many this year. First off, defeating West for the Belleville East Invitational Tourney Championship and winning the city title were our best accomplishments and great memories. Also, breaking the school record for most shutouts and most wins are two things I will remember forever. Personally, the strongest memories I have and will miss the most are just being around the guys everyday having fun. I've played with some of these guys for four years now and they are like my brothers."

- Taylor Johnston (12)

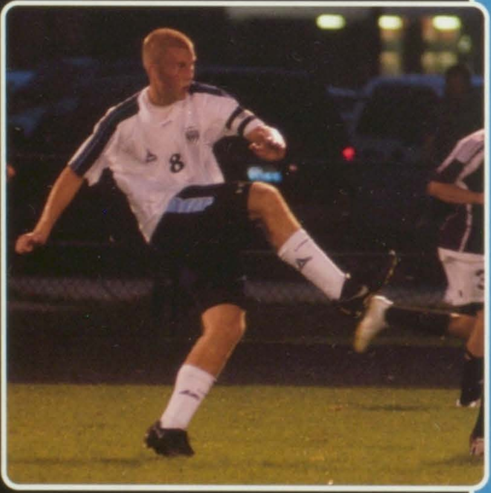

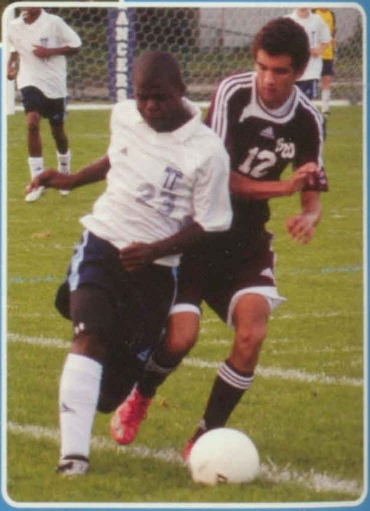

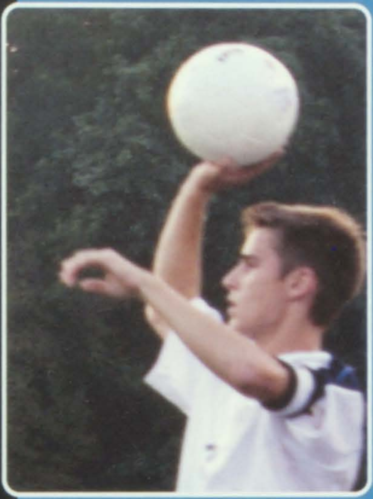

BOYS SOCCER

"Overall we had a great season. Beating West in the preseason tournament and setting school records for wins and shutouts is something I'll never forget. I'm glad I've been able to spend the past four years playing with most of the guys, and it's something I'll really miss." -Scott Wuebbels (12)

INTENSE INTENSE INTENSE

JUNIOR VARSITY

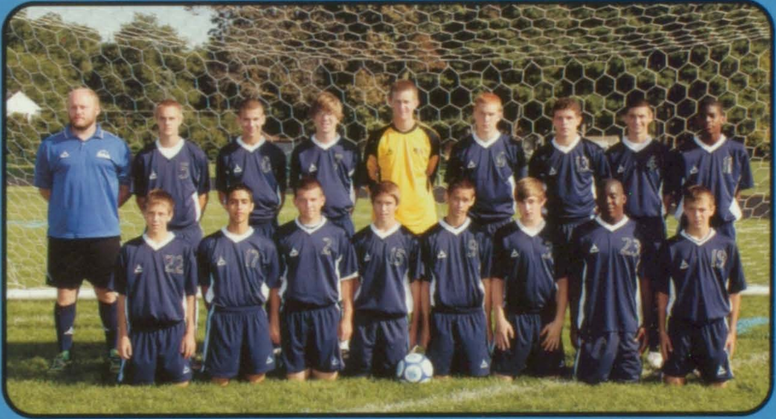

Row 1: Zach Zassulo, Abdel Shaban, Brandon Hoguet, Brett Taylor, Nick Fisher, Jake Echlecht, Tyler Hess, Adam Cassulo Row 2: Coach Thornberry, Travis Henrichs, Mitch Kuldell, Josh Radil, Tanner McClinton, Brad Buchannan, Joel Sarmiento, Vinnie Birk, Daryl Farmer

FRESHMAN

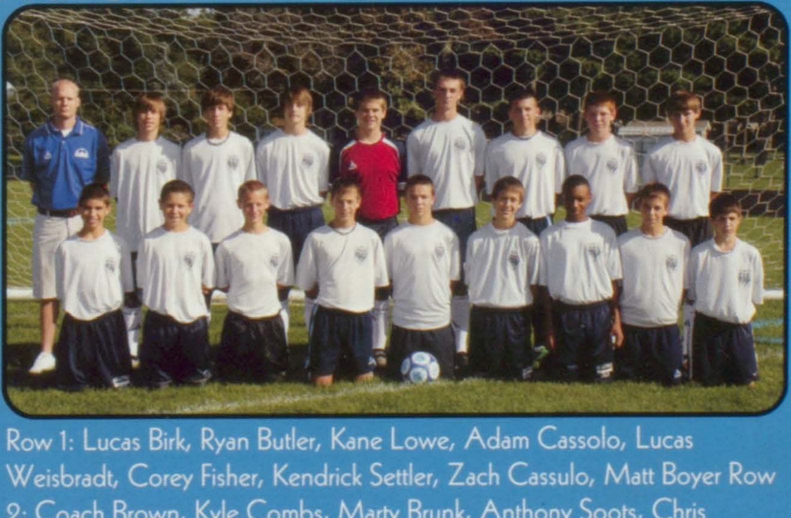

Row 1: Lucas Birk, Ryan Butler, Kane Lowe, Adam Cassolo, Lucas Weisbradt, Corey Fisher, Kendrick Settler, Zach Cassulo, Matt Boyer Row 2: Coach Brown, Kyle Combs, Marty Brunk, Anthony Soots, Chris Schmittling, Tanner Reeves, Brandon Hoguet, Jared Carrier, Patrick Smith

GIRLS TENNIS

WE ♥ OUR SENIORS
WE ♥ OUR SENIORS
Babolat
HEAD
9/23

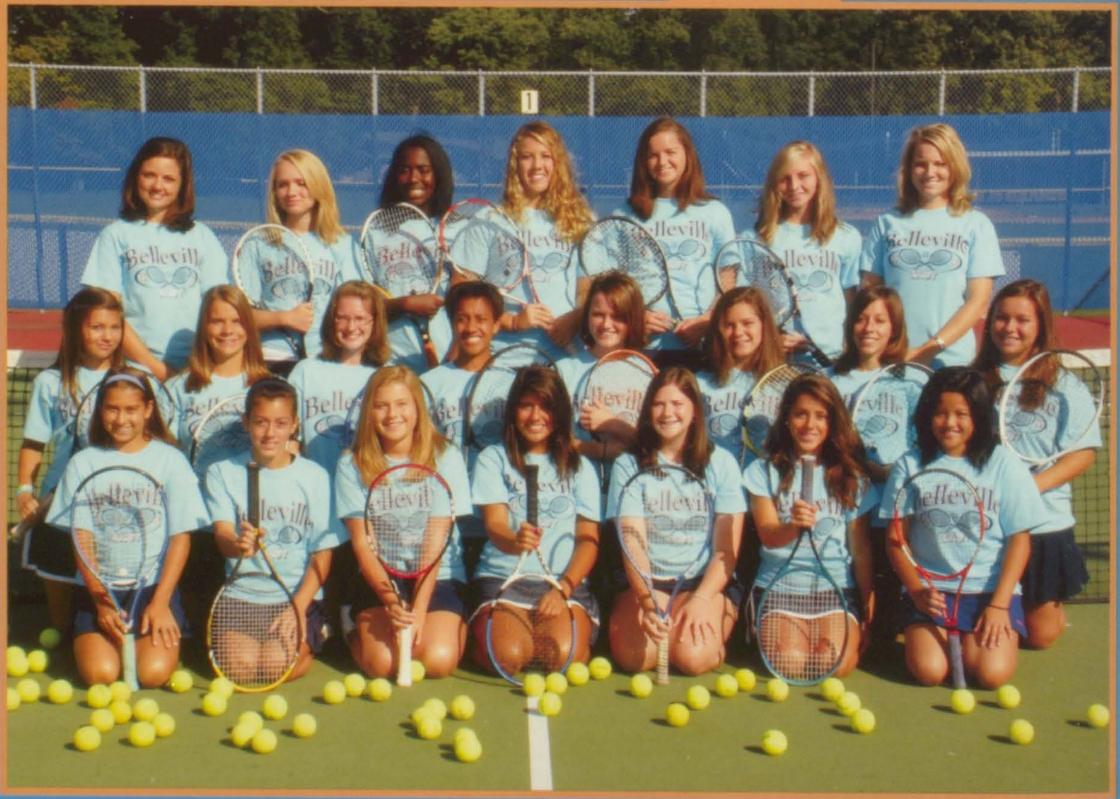

Row 1: Emily Dahm, Haley Koch, Taylor Dent, Miranda Lopez, Taylor Hormberg, Alyssa Kelly, Lisa Tong Row 2: Alyssa Miles, Andrea Schmittling, Alexandria Hormberg, Lexi Baysinger, Michelle Gass, Jackie Eberle, Lena Koch, Chloe Howenstein Row 3: Coach Gooding, Mackenzie Fietsam, Jaki Hill, Lauren Bradley, Cassie Sharp, Allison Harres, Coach Schrader

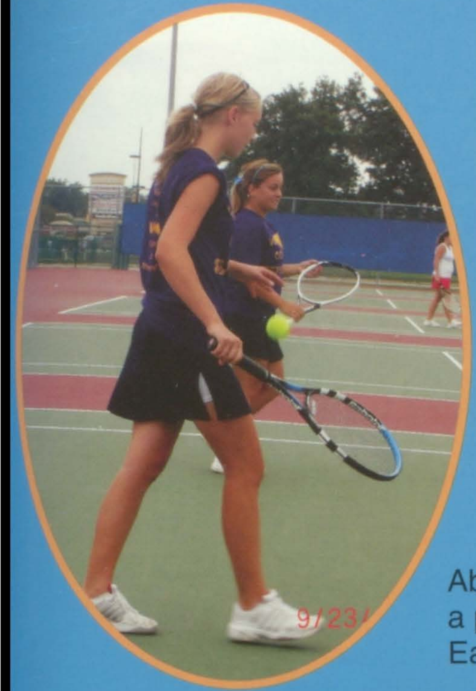

Above: A few lady Lancers strike a pose on a beautiful day out on East's tennis courts.

Tennis Reflections

"I am going to miss so many things about tennis: the girls, the coaches, the road trips, all of it. Some of my best friends have been made through tennis, along with my best memories of high school. Although spending every weekend away can be tough, when I look back on it, it was all worth it. I'll never forget the van rides, Italian dinners, early mornings, and late nights. Next year the team will still be strong with returning members such as Lauren Bradley, Michelle Gass, and Alana Hoffman, who was out this season due to an injury. We had a great season this year; we were conference champs and won the Bloomington Invitational. Miranda Lopez and Michelle Gass (doubles team) and Lauren Bradley all made it to state." -Chloe Howenstein (12)

WE OUR SENIORS
9/23/2009

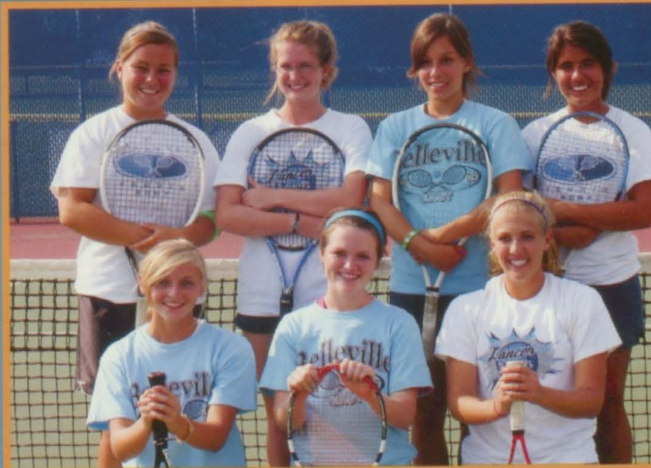

Row 1: Allison Harres, Michelle Gass, Lauren Bradley, Row 2: Chloe Howenstein, Alexandria Hormberg, Lena Koch, Miranda Lopez

BOYS GOLF

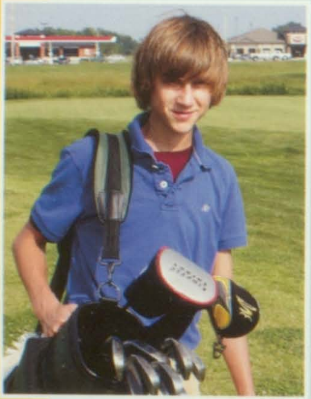

"The golf season this year was full of excitement, but with lots of unfortunate events to cause a weaker record on paper. Our record was 9-7 in matches. This year, the team played in the Alton Redbird Classic, Quincy Tourney, St. Clair Tourney, and the Pekin Dragon Tourney, where we finished in the middle of the pack for most of the tournaments."

-Tyler Walter

Junior Varsity

Row 1: Danny Snyder, Max Bennett, Josh Springer, Micheal Comley Row 2: Garrett May, Geoff Hemper, Stefan Menchaca, Drew Bridgeman, Alec Pellegrino, Tom Deppe, Coach Shawn Coughlin

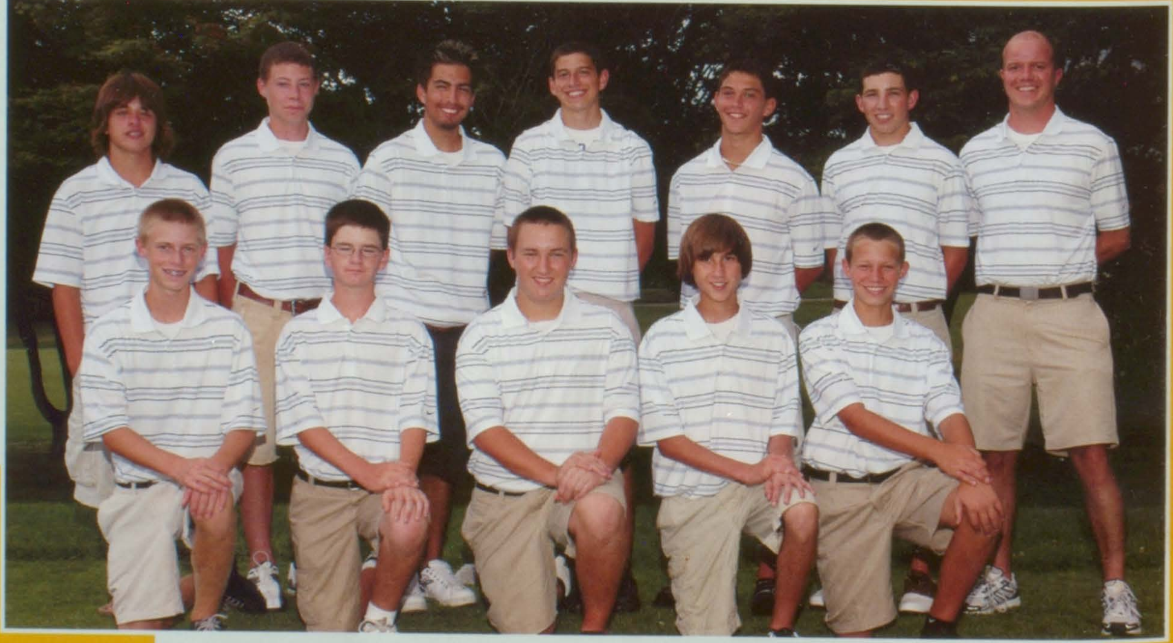

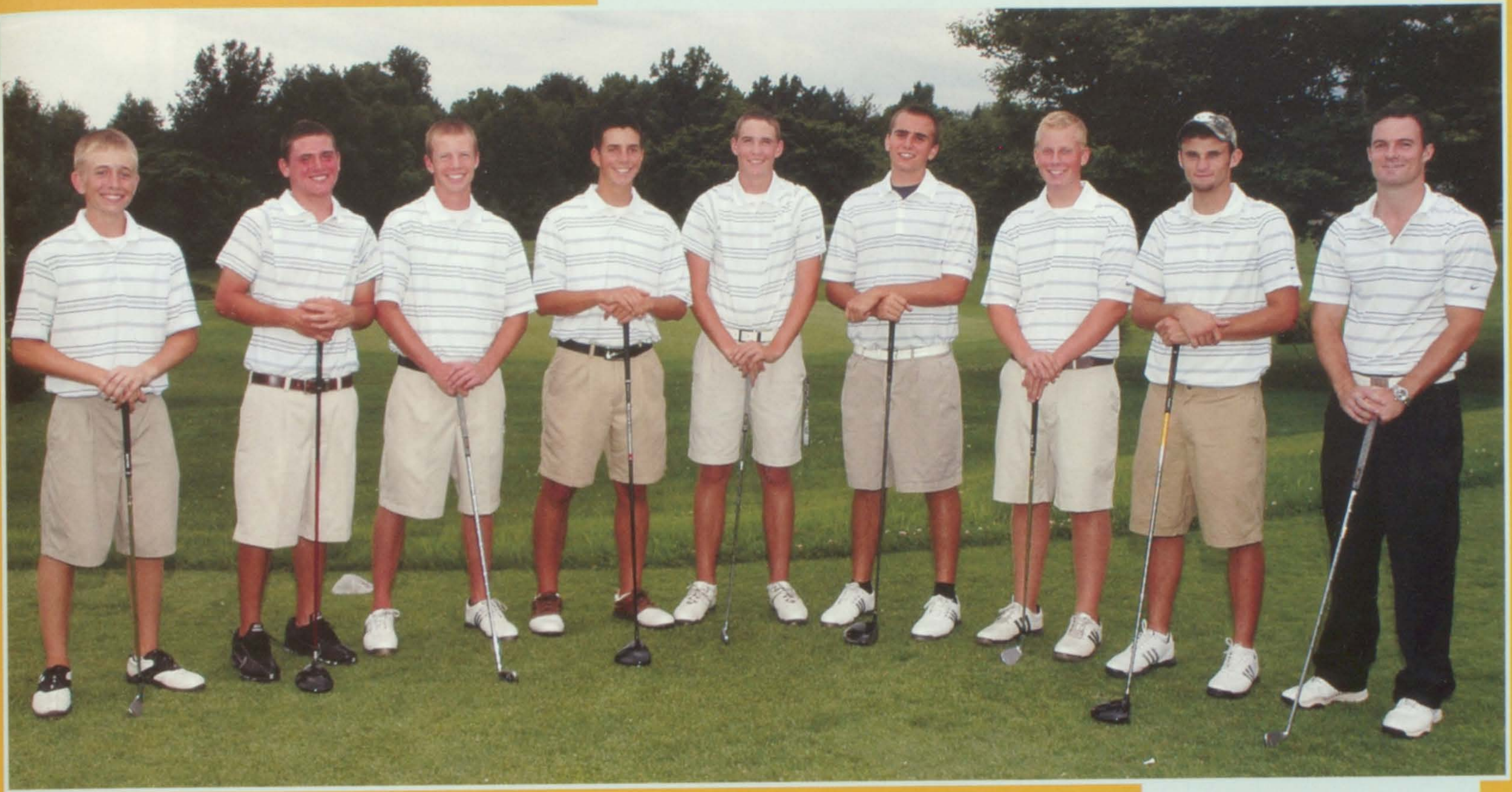

Varsity

Row 1: Jordan Heinz, Ian Remelius, Andy Rains, Kit Mohler, Kevin Ward, Tyler Walter, Brandon Nitz, Gage McCoy, Coach John Major

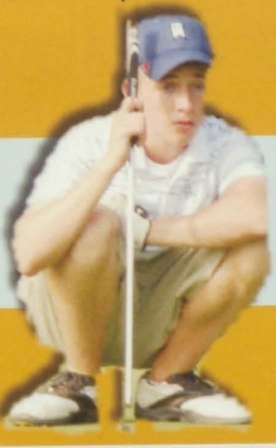

This year, the boy's golf team finished forth at conference and fifth at regionals.

GIRLS GOLF

Kristi Tschudin (12): "The past four years have been so much fun. I have enjoyed watching and helping the team grow and improve. I will miss you all!"

Team Accomplishments

Conference	6-0
24 Team Blast Off Tourney	2nd
Mascoutah Invitational	2nd
Southwestern Conference	1st
Hickory Ridge	2nd
River Challenge- IL vs. MO	IL wins!
Yorktown Tourney	2nd

Conference Champs

The Perfect Golf Swing

1. Stay tall
2. Do not break wrists
3. Keep weight on one side
4. Follow through
5. Finish with style

Kayla Wade (12)

Miranda Lidisky (9)

Random Fact :

The lady lancers have been represented in the IHSA State Finals the last 7 seasons.

PUTT CHIP BIRDIE DIVOT THIN OUT OF BOUNDS TEE DRIVER BUNKER

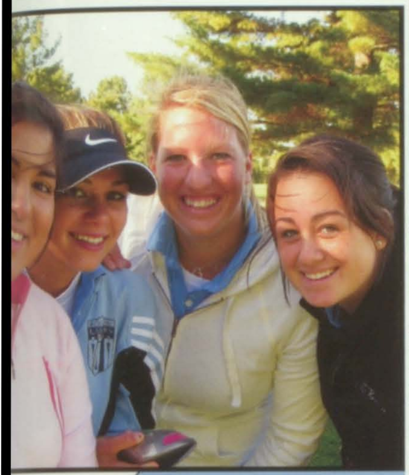

Above: Kristi Tschudin (12) prepares her line for a putt.
Left: Emily Hartman (11), Lauren Manville (11), Katie Dauphin (12), Emma Faist (12), and Rachel McAngus (12) pose before a tournament.

CONSISTENCY

reliability or uniformity of successive results

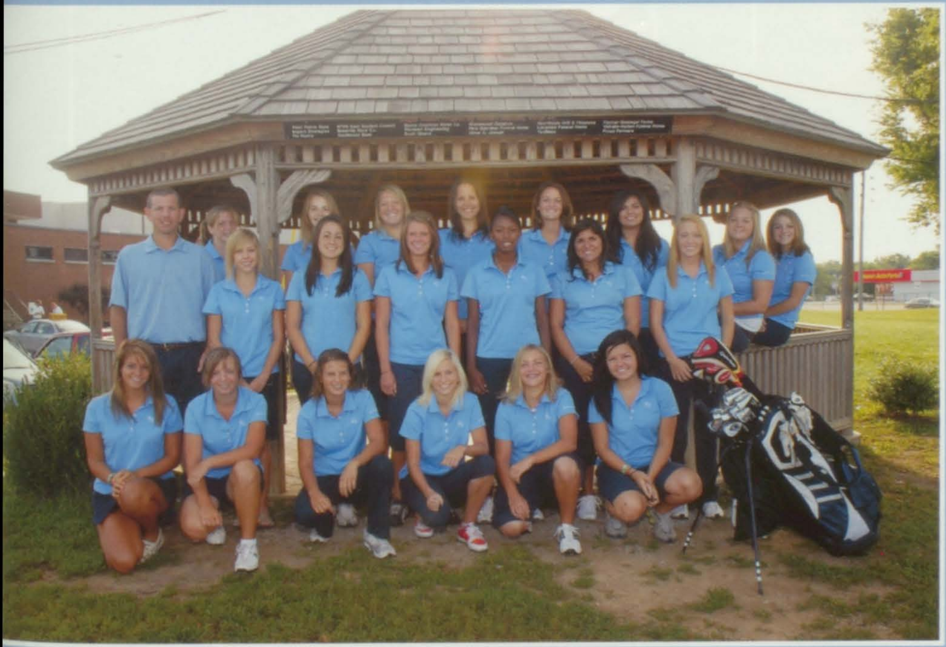

Hazard

Fore

Bogey

Row 1: Katie Dauphin, Miranda Lidisky, Brittany Hodge, Stacy Hodge, Sarah Wilson, Shawnee Anderson
Row 2: Coach Neutzling, Hannah Prickett, Rachel McAngus, Kylee Sachtleben, Kamara Cox, Lauren Manville, Lauren Markey
Row 3: Melissa Bridges, Maria Weston, Emma Faist, Coach Ecker, Kristi Tschudin, Emily Hartman, Lauren Thouvenot, Kayla Wade

What do you love most about being on the golf team?

Emma Faist (12): "It's like going on a walk with all your best friends in the park. What's not good about it?"

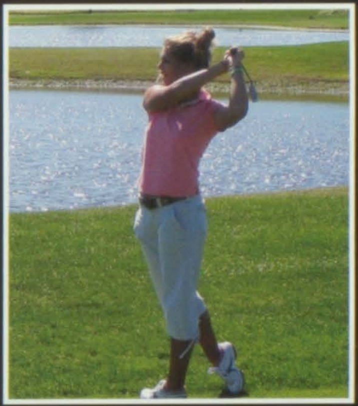

Katie Dauphin (12): "There is never a dull moment with all the girls. We all became so close this year."

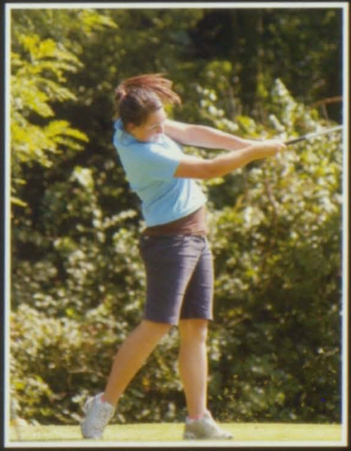

Rachel McAngus (12): " I love hanging out with all the girls on the team. We all have so much fun!"

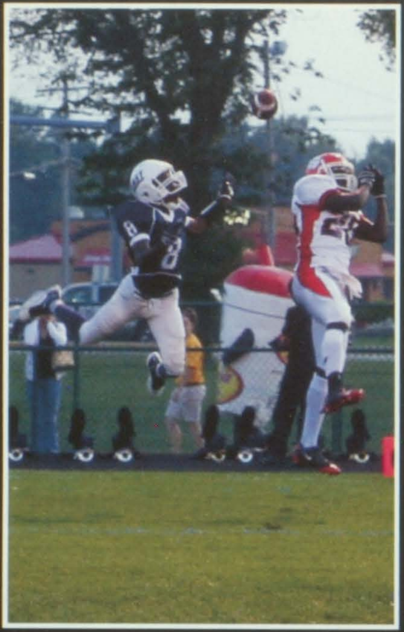

FOOTBALL

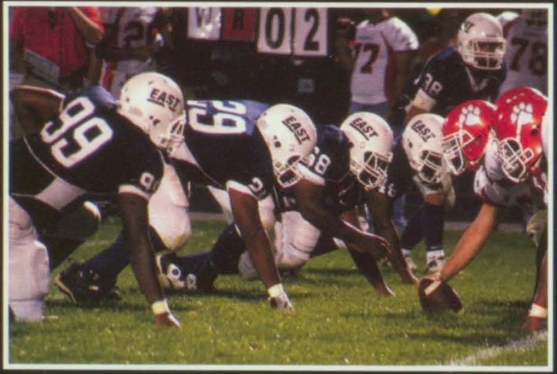

Freshmen

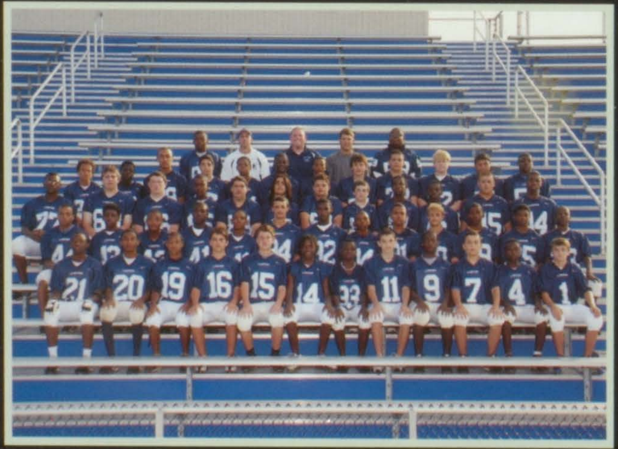

Row 1: Keonte Cannon, Donovan Hicks, Blake Goodman, Brandon Dawson, Anthony Garzon, Darvonte Green, Frederick Ford, Anthony Avendaro, Orlando Ward, Zack Borick, Terrion Stevenson, Andrew Patter Row 2: Patrick Neal, Xavier Taylor, Eric Donaby, Pierre Collins, Jared Townsend, Shay Cain, DJ Wi, Le'mar Gully, Devon Wiggins, Jacob Cox, Lawrence Holmes, Mikal Cole Row 3: Tarron Cox, Connor Stidham, Austin Mason, Nick Malloyd, Brent Schwoebel, Ryan Snowman, Clint Jackson, Kenny Glenn, Trevon , Aaron Blacharczyk, Taramis Houston Row 4: Daricn Scott, Dominic Oslesby, James Cotton IV, Mason Jordan, Kha'lil Smith, Aaron Dunn, Kelsey Dent, Kerry Chapman, Timothy Higuera, Jesse Potts, Jordan Griffin, Jesse Johnson Row 5: Shevante' Day, Coach Dan Kloess, Coach Mark Larsen, Coach Josh Lane, Manager William Evans

Sophomore

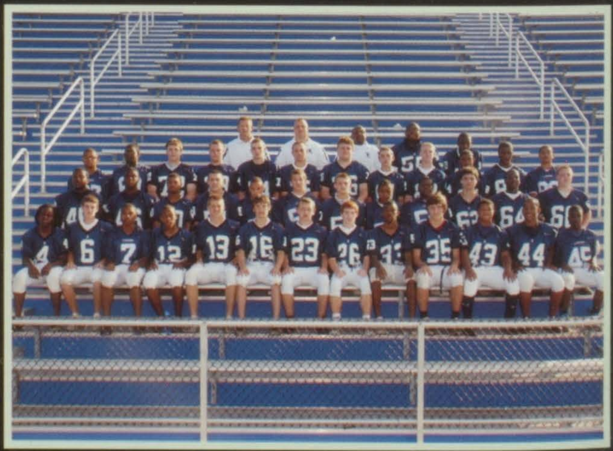

Row 1: Jerrit Timberson, Alex Bockewitz, Travon Moore, Elwood Lewis, David Carter, Skyler Procasky, Travis Schnaub, Chad Cooper, Duran Robinson, Chase Allen, Justin Soberowski, Row 2: De'Dre Ramsey, Joshua Heard, Timothy Dickerson, Devaugh Rhodes, Adam Coleman, Joel Yates, Daisnon Jeffries, Dwayne St. James, Brandon Tafy, Gregory Harris, Taylor Maloney Row 3: Marques Gulley, Derrion May, Patrick Mannix, Tyler Slaughter, Joe Meadows, Danny Lowe, Matthew Yurescko, Cody Koon, Nolan Dowling, Phillip Inyrum, Matt Mandy Row 4: Coach Holcomb, Coach Presson, Coach Young, Manager William Evans, DeAndre Johnson

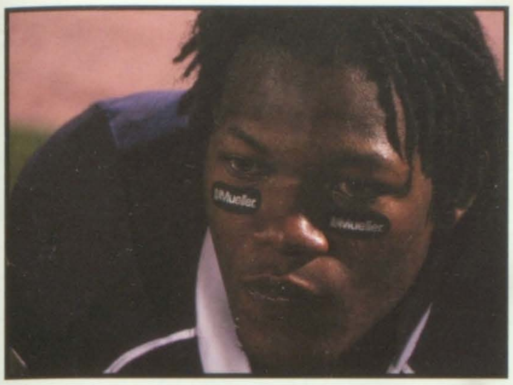

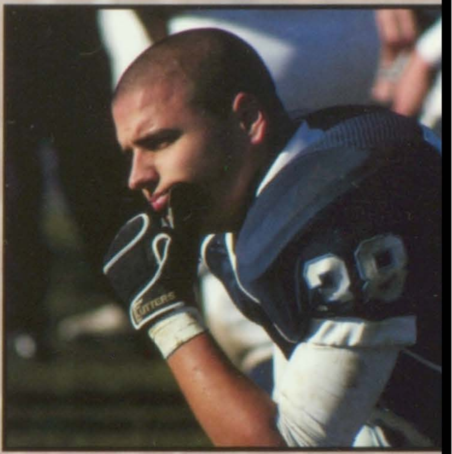

"Do what we do. Whatever it takes. No explanations. No Excuses."

Varsity

Row 1: Ryan Herring, Darnell Herring, Kevin Gettis, Brandon Leveling, James Pace, Aaron Hanmpton, Keith Chism, Brandon Rice, Josh Gates, Khris Bean, Jeremy Luster, Cory Schaab, Irwin Keitt Row 2:Charles Davis III, Eric Luster, Cole Collins, Rodney Frasier, Taylor Stevenson, JC Creer, Christian Herring, Trey Parker, Kayrell Moore, ReShawn Bean, Matt Campbell, Chase Allen Row 3:Trainer Aaron Kremmel, Coach Lane, Coach Holcomb, Coach Funk, Coach Young, Coach Kloess, Coach Jones, Amy Sommerfield Row 4: Coach Lodes, Coach Peters, Coach Blomberg, Coach Presson, Coach Larsen, Coach Skaer, Manager William Evans, Manager Alyssa Bengtson, Manager Taylor Ziegler Row 5: Scott Gill, Matt Blacharczyk, Lan Collins, Dakwame Boice, Ryan Smith, Nathan Hall, Billy Ferreri, Joey Pavlovec, Aaron Krummrich, Joshua Zackery, Alex Benjamin Row 6: Tyler Slaughter, JJ Boyle, Reese Harris, Martell Schoffner, Sam Sanchez, John Spengler, Douglas Chukukere, Joe Meadows, Patrick Wallace Row 7: Renex Johnson, De'Dre Ramsey, Calvin Williams, Danny Lowe, Patrick Mannix, Tyler Settle, Chris Chandler, Juaun Bean, Dillan Neel, Brandon Malloyd Row 8: Lafayette Canada II, Mathew Yurescko, Cody Troxel, Dennis Edwards, Jalen Pickett, Nick Bollone, Chris Broadway, Stephen Pruitt, Blade Freed, Myron Chapman, Nolan Dowling, Nik Weber, Warren Herring

Scores

Team	Us	Them
Mt. Vernon	33	10
Farmington	26	10
Edwardsville	27	7
Alton	21	7
West	19	14
O'Fallon	7	17
East St. Louis	7	35
Granite City	21	0
Collinsville	22	20
Roselle	21	22

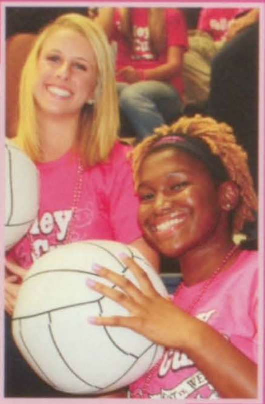

Left: Katrina Galati, Che' Roberts
Right: Coaches Ratz, Marlin, Smith, and Webster

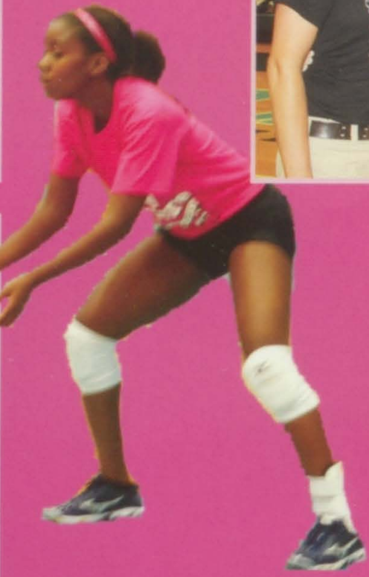

Left: A lady Lancer practices serving the ball to the opposing players' side before a home game at East.

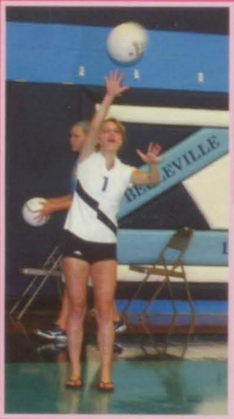

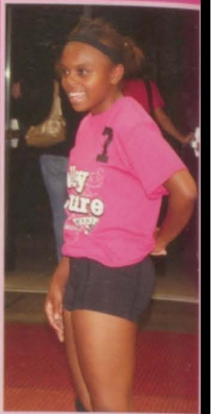

Tender Hearts

Why do you think it's important to do philanthropy activities at East, such as the Volleyball for a Cure game against West?

"Raising money for breast cancer is just one thing the volleyball team does that's great. This game is a great way to recognize women who are battling breast cancer. Even though we play West, it's all in good fun for a great cause. Plus, we get to wear pink."
Dominique Woodhouse (12)

What do the girls do in order to get ready before a game?

"Dibbie Debbage. You get a group of people and circle up and decide who's going to lead the game and what each person will follow. You can do all kinds of silly dances and movements. It's tiring but FUN!" Ashley Smith (11)

GIRLS VOLLEYBALL

Varsity

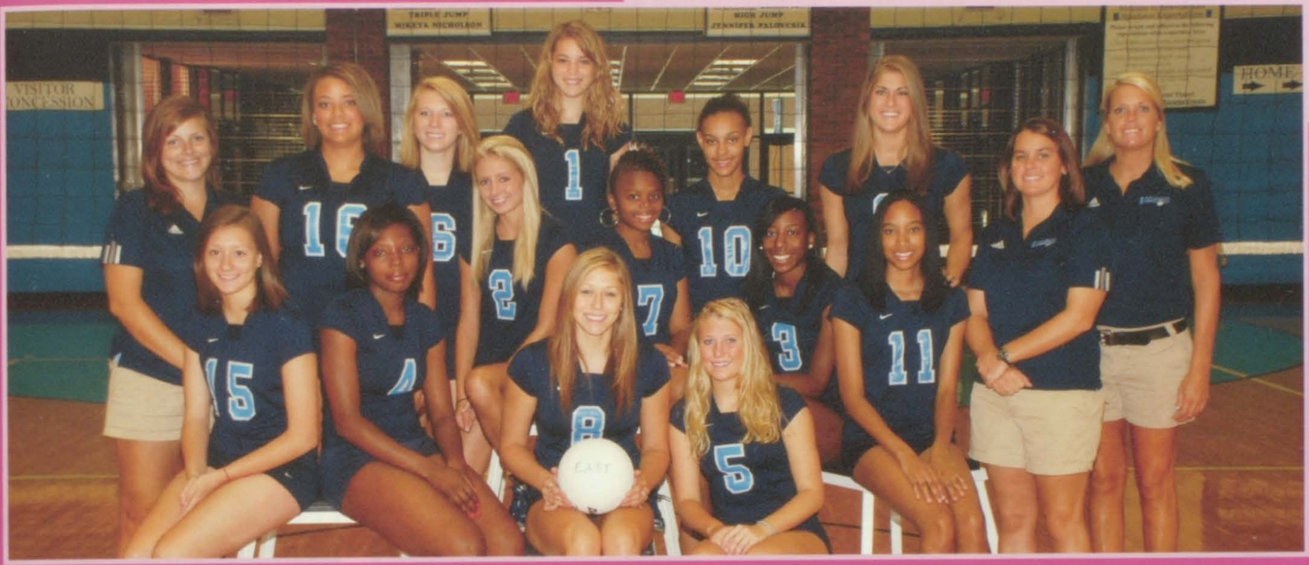

Row 1: Kinsey Mordini, Charllesha Westbrook, Kelly Garrett, Lindsey Mandeville Row 2: Coach Webster, Coach Smith, Mia Bilotti, Haylee Artinger, Ashley Smith, Dominique Woodhouse, Talyn Sands, Coach Marlin Row 3: Hilary Surmeier, Taylor Boyer, Chante Mosby, Ali Trickey, Coach Ratz

Junior Varsity

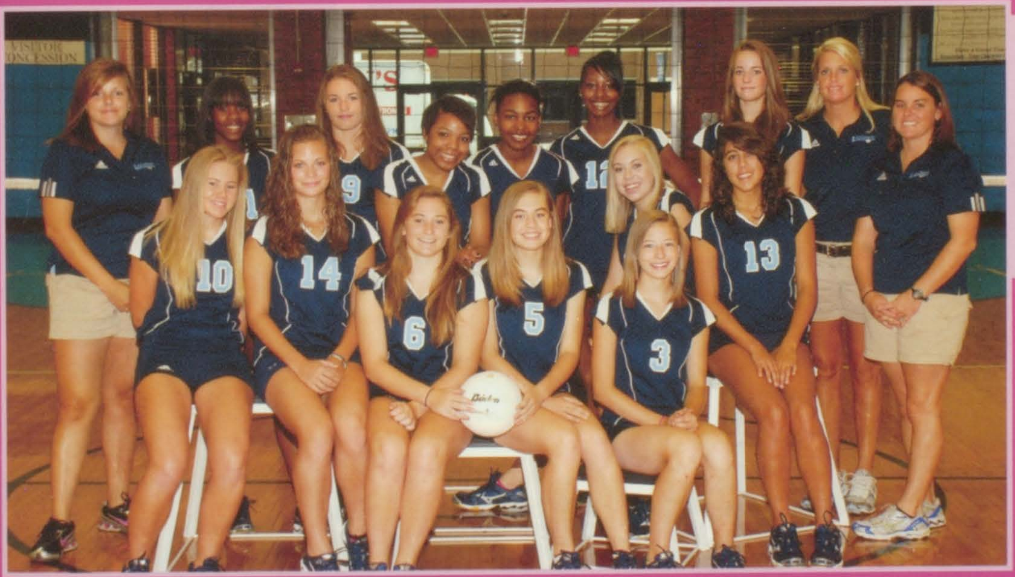

Row 1: Courtney Mandeville, Christine Schaab, Courtney Basson, Laura Kowalski, Megan Case Row 2: Coach Smith, Clara Carraway, Anna Gailius, Kelsey Jordan, Mariah Sunkett, Morgan Moody, Kiley Kemper, Rachel Schwartz, Taylor Junker, Coach Marlin

Freshmen

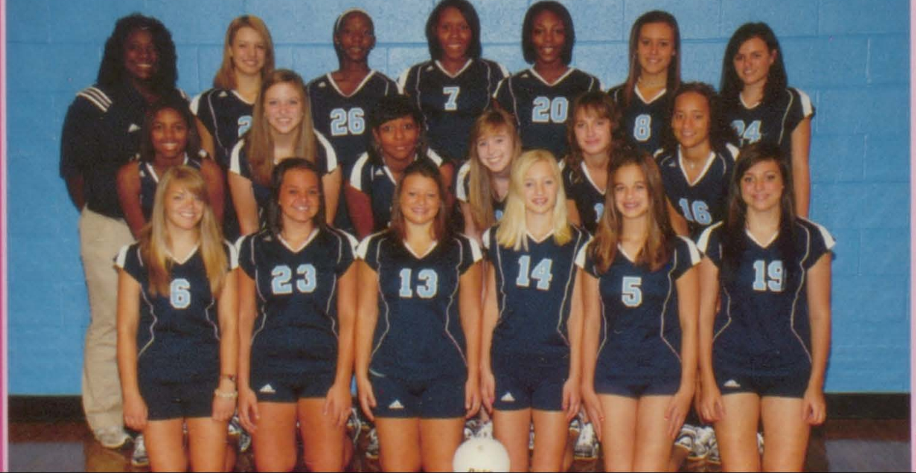

Row 1: Katie Schad, Madi Wood, Alyssa Wisdom, Sarah Striegel, Chloe Fike, Kailynn Hedges Row 2: Jasmine Spraggins, Mary Welch, Kariyah Ward, Alexandra Buesking, Jacquelyn Crockett, Tierra Poyner Row 3: Coach Webster, Elizabeth Malom, Sadie Mosby, Alexis Smith, Aniecia Brewster, Beccca Thompson, Caitlin Henry

"Anyone can read through our times and understand how we did this season, but they will never know what really happened. Everyone on the team formed a relationship in a disfunctional family sort of way. We stretched together, we ran together, we sweat together, we won together, we lost together, and we pushed through the pain together. We are different from other teams because every single person plays an equally important role in the success of the team. When you can go out and run six miles you feel like you are on top of the world, and the only thing better is being able to share that feeling with your friends, and that is what we live for."

-Alex McClint n (12)

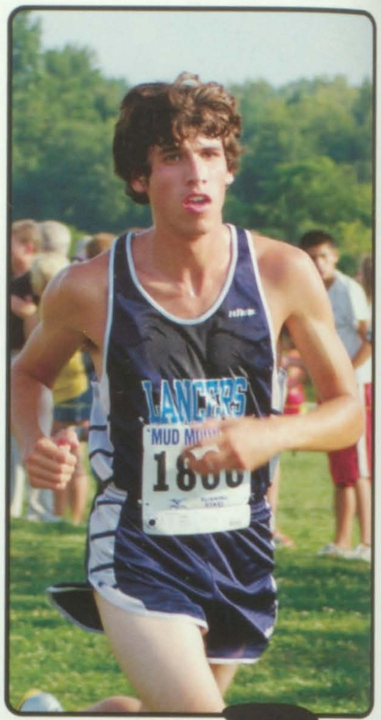
LANCERS
1800

PERSISTENCE

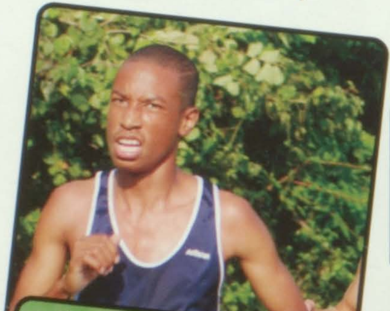

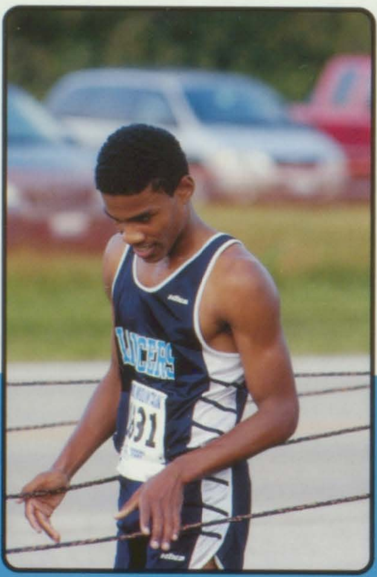

LANCERS
3881

4802
3883
4804
3884
4816

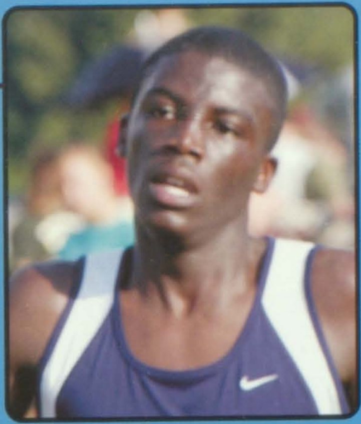

EAST
MUD MOUNTAIN 1812
1811

CROSS COUNTRY

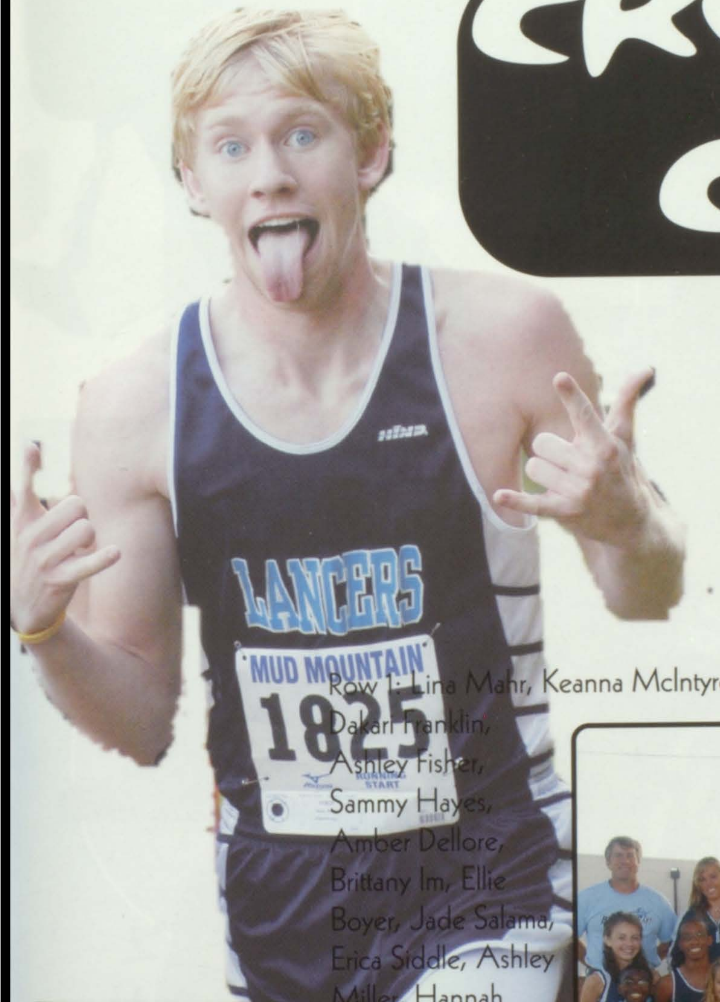
LANCERS
MUD MOUNTAIN
1825
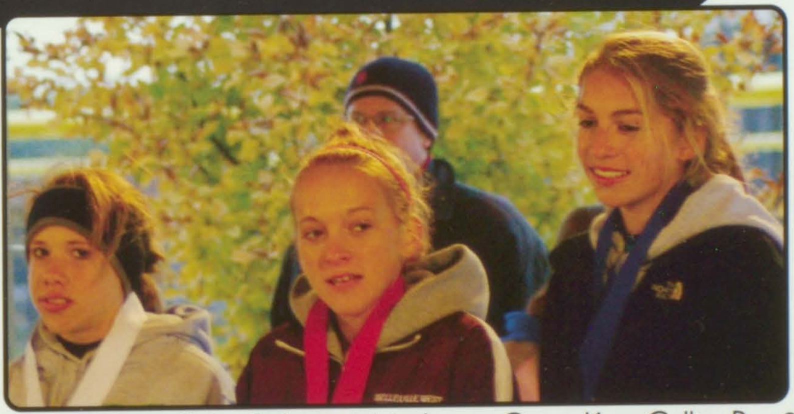

Row 1: Lina Mahr, Keanna McIntyre, Cristian Lopez, Gabrielle Lopez, Mackenzie Otten, Katie Collins Row2: Dakari Franklin, Ashley Fisher, Sammy Hayes, Amber Dellore, Brittany Im, Ellie Boyer, Jade Salama, Erica Siddle, Ashley Miller, Hannah Inyart Row3: Madeline Gaul, Jon Williams, Maria Effinger, Alec Jackson, Nathan Peters, Joe Cheatham, Patrick Heuer, Ben Thomas, Alex Davis, Tyler Thompson, Blaine Underwood, Sarah Collins Row4: Coach Mitchell, Jennifer Martindale, Josh Farmer, Kip Kuldell, Malique Robinson, Ben Kreitner, Nathan Meyer, Justin Jones, Alex McClinton, Rashaun Farmer, Coach Byrne

We're the best there is, plain and simple. With all of the bowling team's success in the past four years, it's very difficult to pick out one moment to call my favorite. Obviously my favorite memory as an individual would be my 300 game sophomore year. But hopefully I can top that memory this year by adding one or two more perfect games. The moments I remember the most, however, come with the team as a whole, rather than me individually. Because we are so good, it is no surprise that my favorite memories are of us winning. Each year, the state tournament has always been something worth remembering. The atmosphere was a little overwhelming freshman year, but I began to look forward to it after my first experience. Nothing can beat the level of intensity at state. The crowds cheering behind you provide an adrenaline rush, just like in any other sport. Although East has never won the state tournament, we hope to change that this year, as we have the most solid team I have ever been on. Each person on the roster has come through big this year, including the guys off the bench. I think I speak for the whole team when I say a state championship would be the greatest memory imaginable for the bowling team. So I guess that I have many great experiences on the team thus far, but I hope to add many more memories throughout the remainder of the year. Despite our undeniable success, it still feels like I have some unfinished business to take care of. Belleville East has a great team this year and I encourage everyone to come out and support us on our quest for a State championship. Joshua Loesche (12)

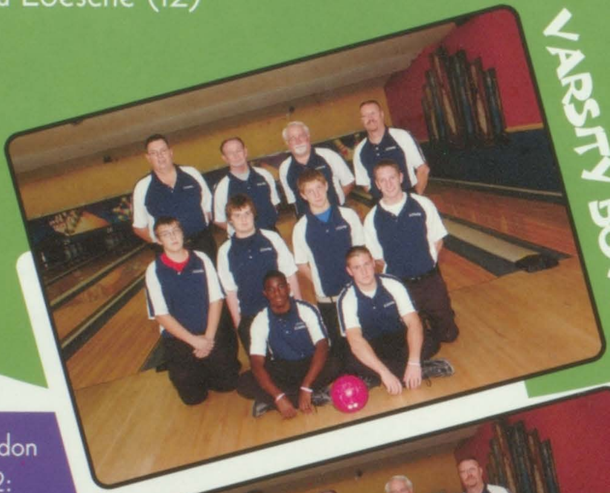

VARSITY BOYS

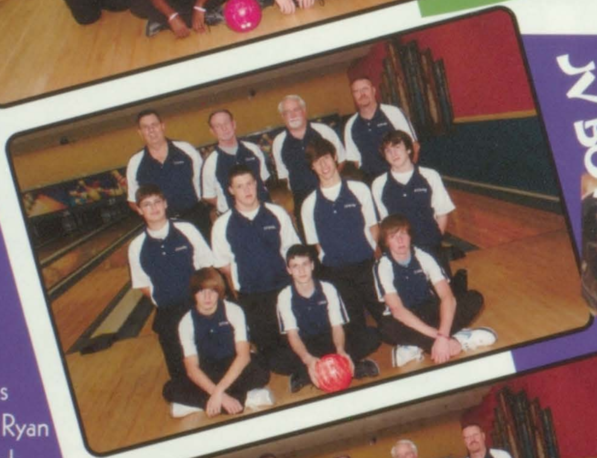

JV BOYS

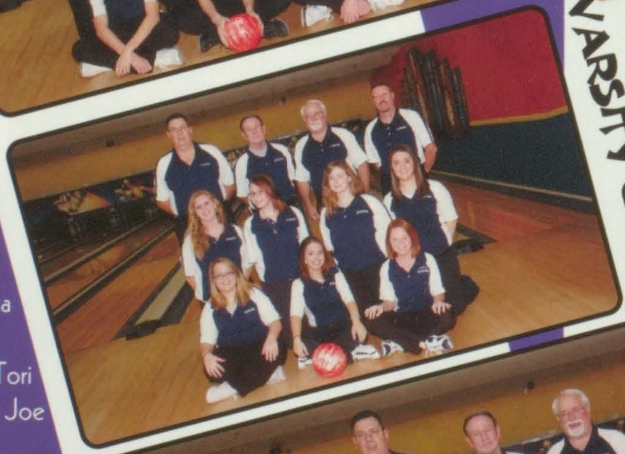

VARSITY GIRLS

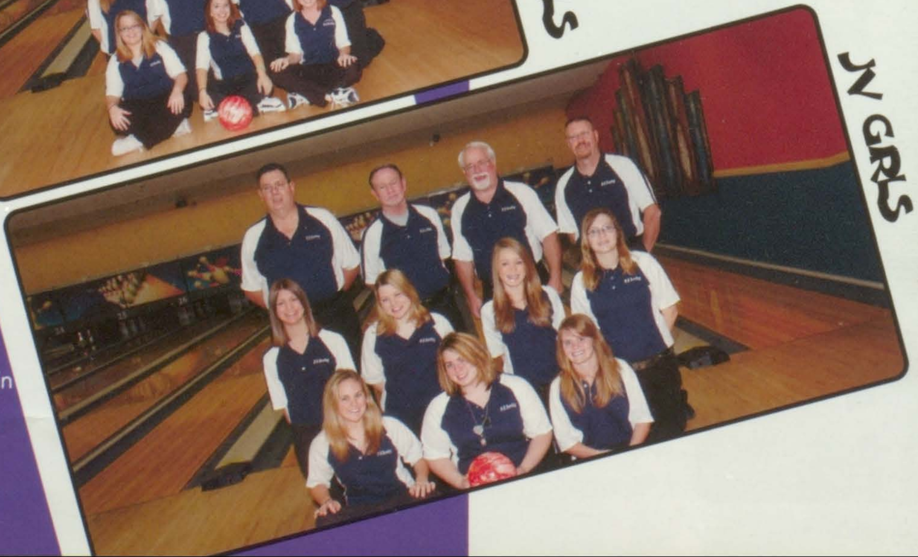

JV GIRLS

Varsity Boys : Row 1: Brandon Rice, Ryan Cassady Row 2: Jerad Simmons, Miko Kawa, Johnny Reinheimer, Tyler Bennett Row 3: Coach Jene Barret, Coach Joe Kowa, Coach Rick King, Coach Sauwerwein

JV Boys :Row 1: Harrison Wade, Brandon Schimbra, Jordan Hendricks Row 2: Alex Guyer, William Yeager, Ryan Thompson, Aaron Mol Row 3:Coach Jene Barret, Coach Joe Kowa, Coach Rick King, Coach Sauwerwein

Varsity Boys :Row 1: Courtney Brown, Breanna Fowler, Kayleigh Marks Row 2: Cecelia Sauwerwein, Nikole Cron, Jessica Kowalski, Tori Waeckerle Row 3:Coach Jene Barret, Coach Joe Kowa, Coach Rick King, Coach Sauwerwein

JV Girls :Row 1: Rachel Warhover, Kaitlyn Bunicke, Laura Warhover Row 2: Sharron Ferri, Jessica Foster, Kelly Tolar, Rachel Adams Row 3:Coach Jene Barret, Coach Joe Kowa, Coach Rick King, Coach Sauwerwein

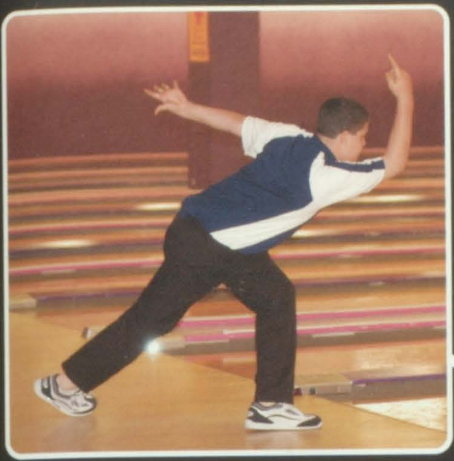
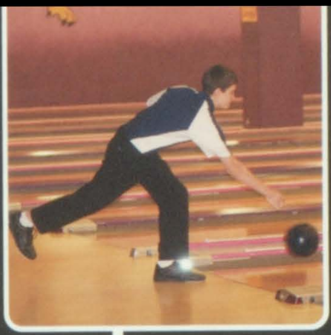

CO-ED BOWLING

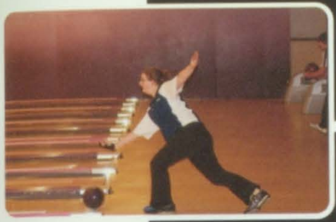
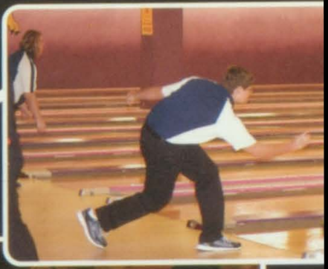

What was your favorite experience bowling?

Breanna Fowler (11)

"Watching the 2008 boy's team go to state was the most amazing moment for everyone involved on the team."

"My favorite experience would have to be girl's sectionals last year when our team took third by a few pins. All of the girls were bowling their best and having a really good time, and it's when we all really started to bond."

Kayleigh Marks (11)

WRESTLING

TENACITY

"Wrestling is the ultimate form of athleticism. It tests a wrestler's mental and physical abilities. It pushes the athlete to reach his or her maximum potential and builds upon skills that can be used in other sports. It also promotes teamwork and develops friendships. Overall, with the athlete's dedication, it makes the wrestler a better human being." - Nik Weber

VARSITY

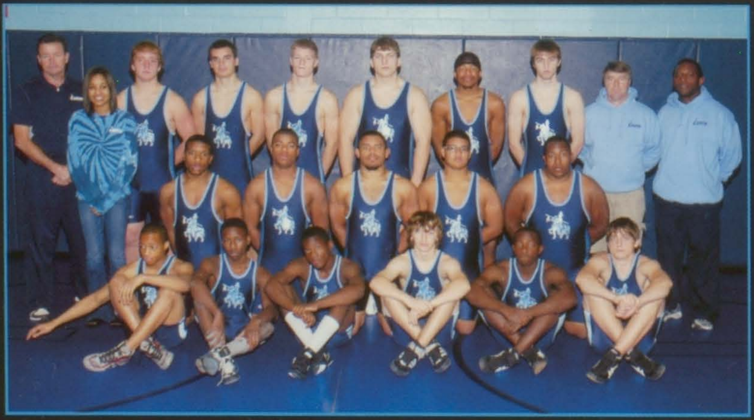

Row 1: Jauffrey Vaughan, Reginald Edwards, Deonte McNary, Skyler Procasky, Ayiri Etchie, Tanner Martin Row 2: Sharnay Bradford, Charles Davis, Taylor Hunter, Antonio Smith, James Sobieralski, Chris Chandler Row 3: Coach Bergman, Nik Weber, Nick Bollone, Clayton Tucker, Ben Pickard, Anthony Gilford, Mason Messina, Coach Mitchell, Coach Brown

JUNIOR VARSITY

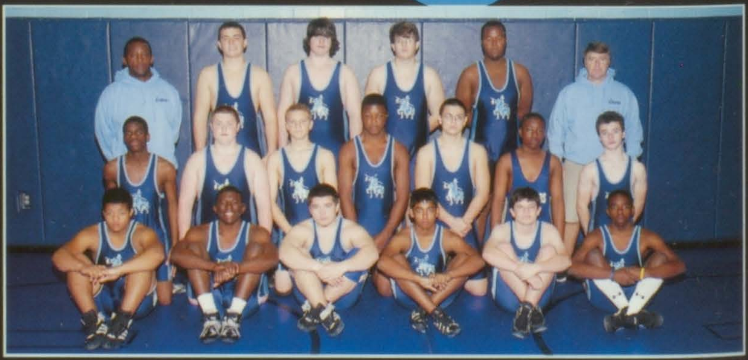

Row 1: Justin Sobieralski, Christian Robinson, Blake Mask, Craig Ambegoda, Derek Runion, Devan Greenlee Row 2: Leslie Osany, Taylor Maloney, Bryant Lowe, Phillip Ingram, Dustin Cartwright, Shannon Miller, Elijah Goldman Row 3: Coach Brown, Dan Lowe, Zachary Patterson, Matt Doubledee, Coach Bryan Mitchell

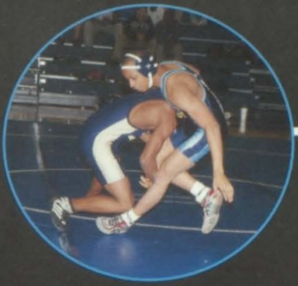

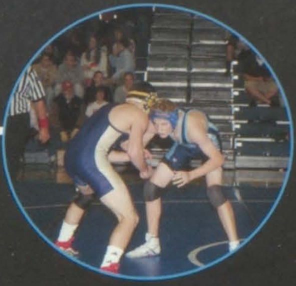

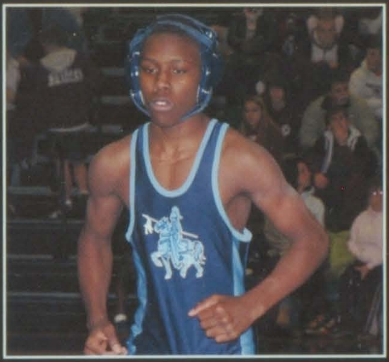

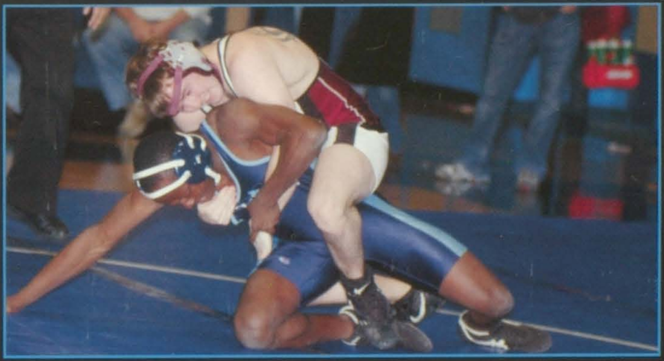

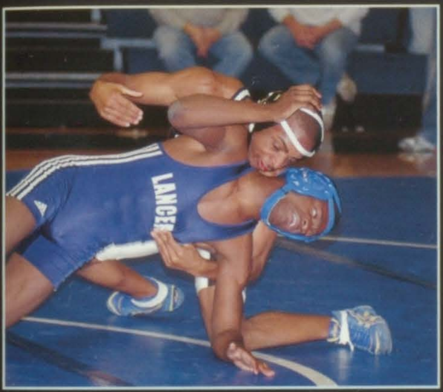

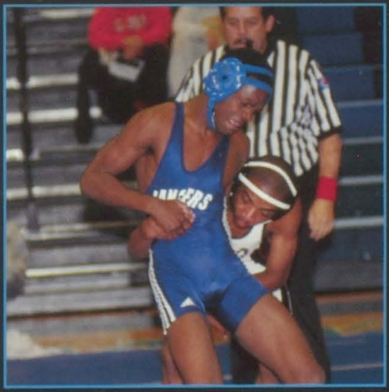

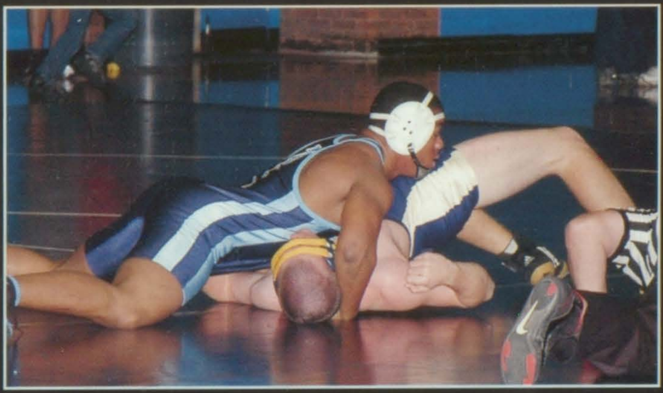

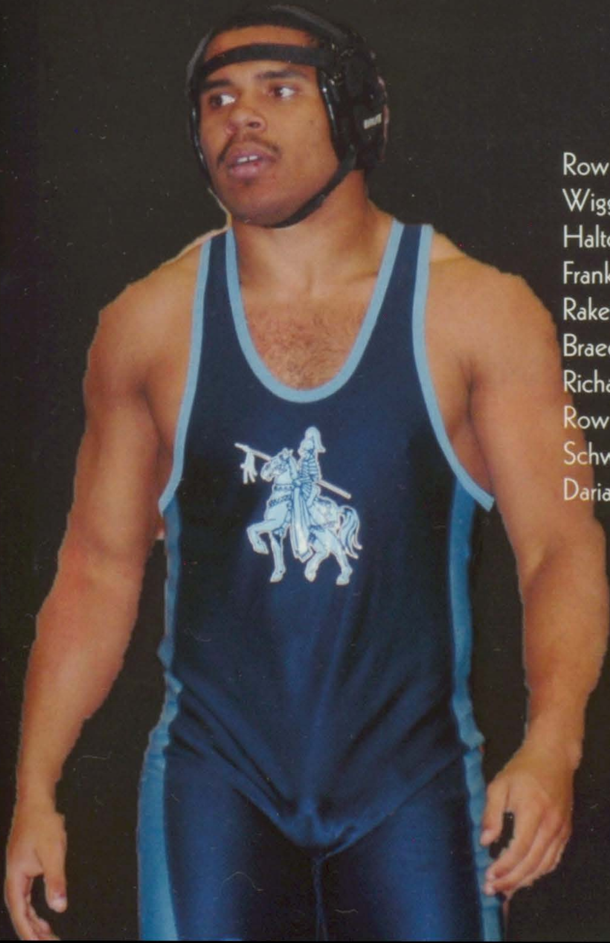

FRESHMEN

Row 1: Adam Cassulo, Devon Wiggins, Zach Cassulo, Joe Halton, Kyle Johnson, Dakari Franklin Row 2: Eric Donaby, Rakeim Joiner, Tre Jones, Braeden Bartle, Christopher Richardson, Demetrase Priget Row 3: Kelsey Dent, Brent Schwoebel, Connor Stidham, Darian Ward, Brandon Dawson

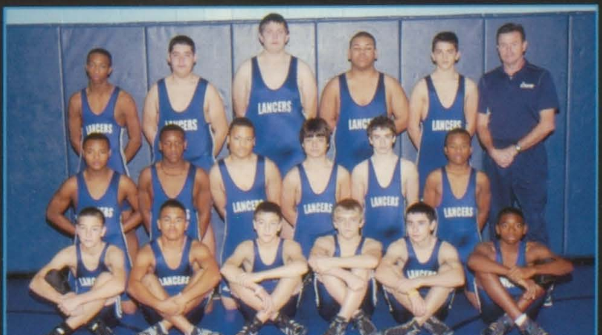

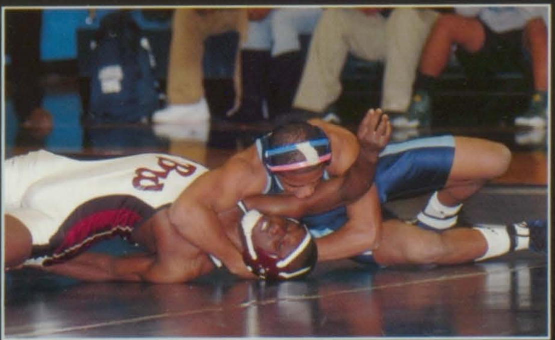

VARSITY

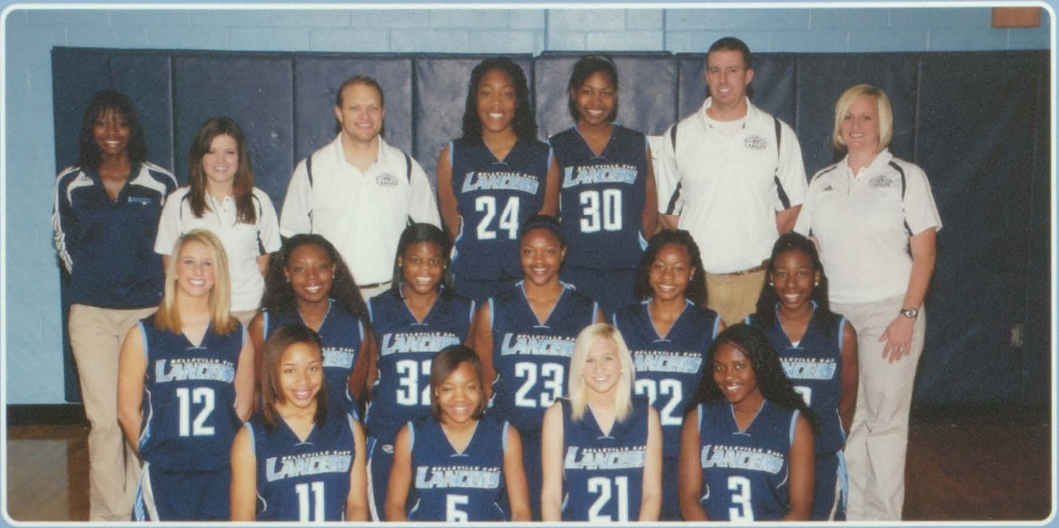

Row 1: Timonshanae Wellmaker, Jasmine Finley, Stacy Hodge, Leslie Byrd Row 2: Katrina Galati, Charlie Westbrook, LaTasha Smith, Yelana Moten, Alexis Brown, Dominique Woodhouse Row 3: Assistant Coach Moody, Coach Baltz, Coach Patton, Jasmine Guthrie, Mariah Sunkett, Coach Kloess, Coach Seipp

JV

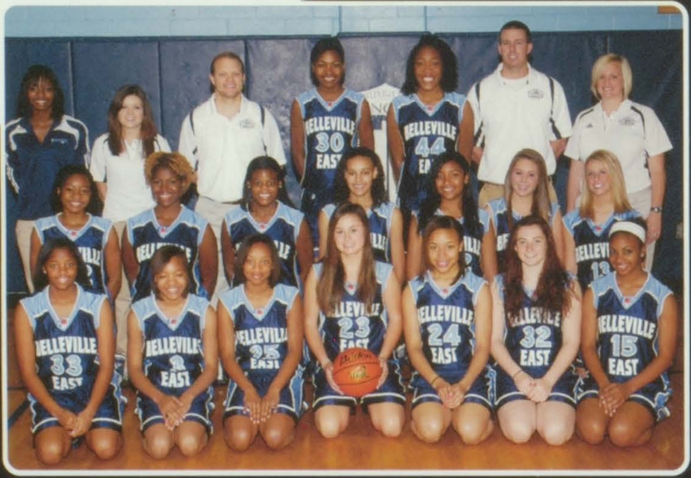

Row 1: Taiyana Poore, Jasmine Finley, Jessica, Megan Holl, Timonshanae Wellmaker, Courtney Basson, Jasmine Gaitlin Row 2: Alexis Brown, Phyllis Rogers, LaTasha Smith, Chante Mosby, Aliyah Jones, Brittany Im, Katrina Galati Row 3: Assistant Coach Moody, Coach Baltz, Coach Patton, Mariah Sunkett, Jasmine Guthree, Coach Kloess, Coach Seipp

FRESHMEN

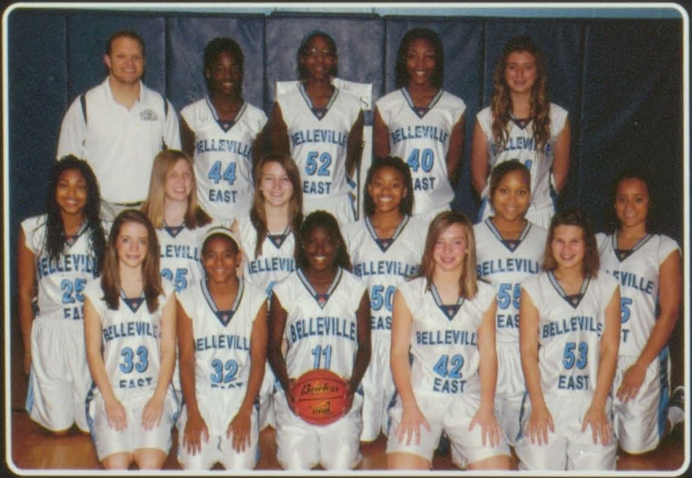

Row 1: Rachael Schwartz, Asia Cochran, Nytevia Brownridge, Abby Burgdorf, Brittany Hodge Row 2: Jaquaya Pointer, Melissa Bridges, Grace Pavlovec, Tequera Anderson, Cornita Cannon, Tierra Poyner Row 4: Coach Patton, Endia Moore, Sadie Mosby, Aniecia Brewster, Kallie Galati

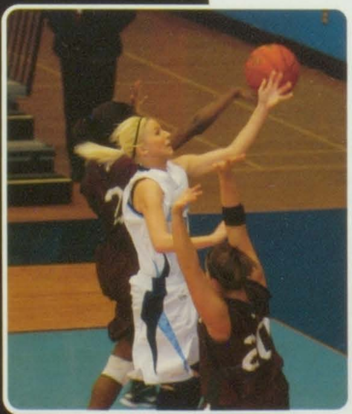

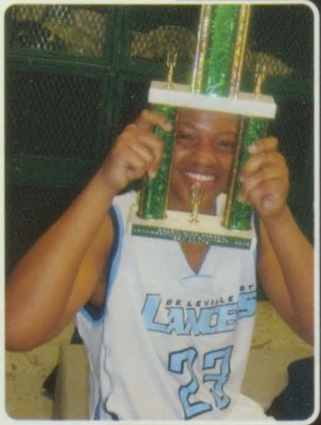

GIRLS BASKETBALL

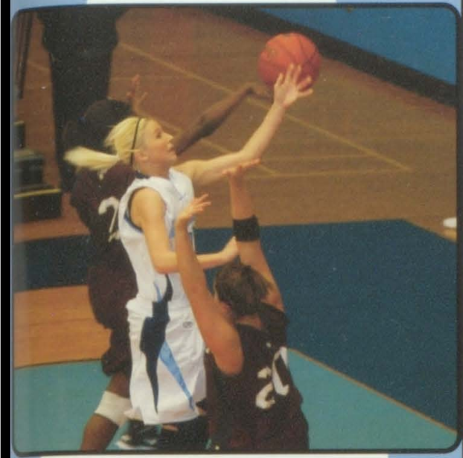

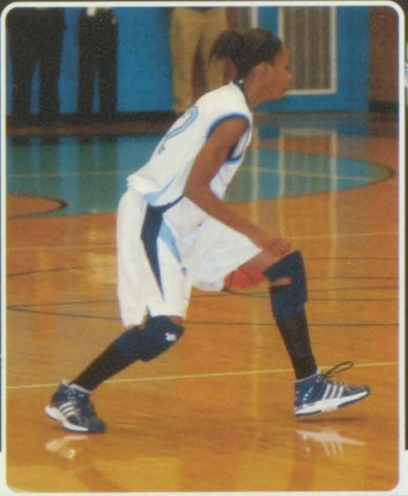

Who or what inspired you to start playing basketball? Watching my brother and his friends playing outside inspired me. I was thinking I wanted to be just like him, but better. The in**ten**sity I play with comes from trying to be better than my brother.

-Dominique Woodhouse (12)

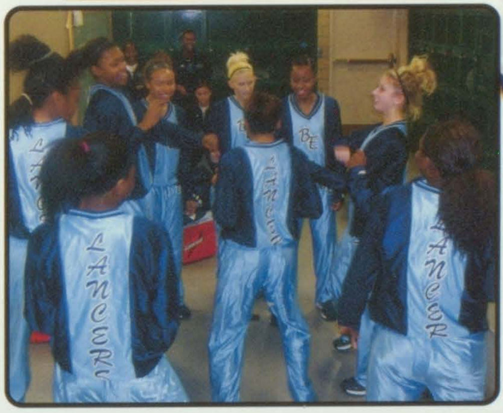

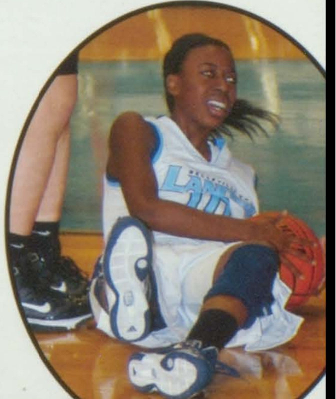

Boy's Basketball

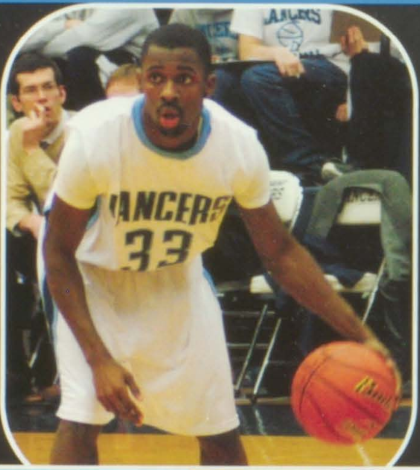

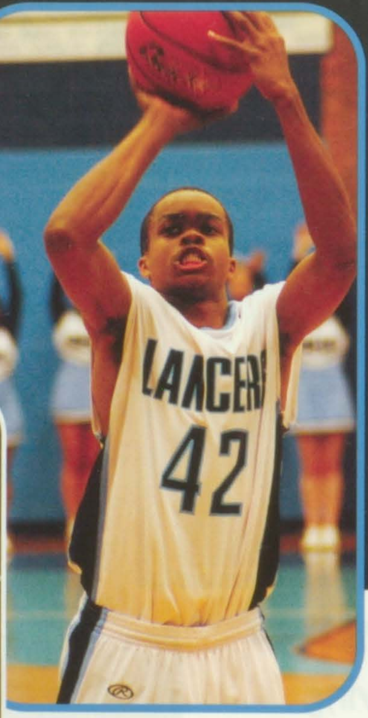

Freshmen

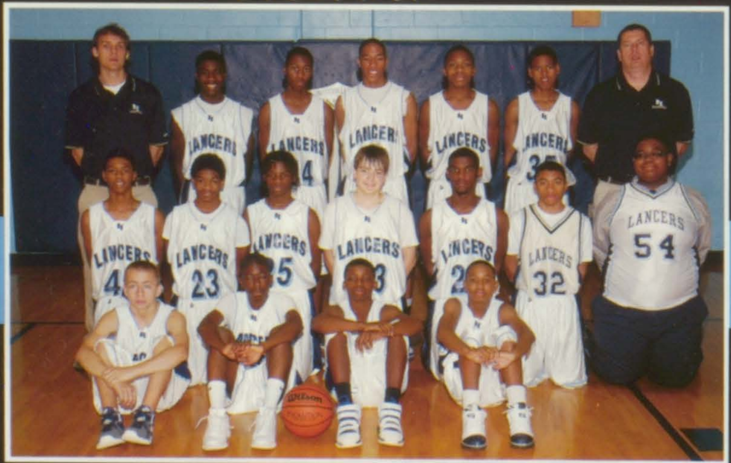

Row 1: Troy Sitton, Patrick Smith, Henry Waller, Jared Townsend Row 2: Aaron Holmes, MiKal Cole, Darvonte Green, James White, DJ Wilbourn, Ethan Cane, William Evans Row 3: Coach Creek, Pierre Collins, Lawrence Turner, Tarrance Akins, Daniel Williams, Khalil Smith, Coach Hoffman

Sophomore

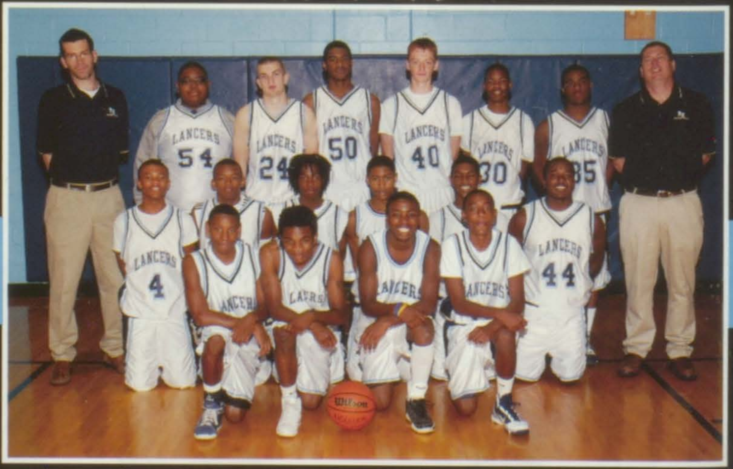

Row 1: Marcus Lawrence, Dante Hoffman, Demario Thomas, Tajarri Smith Row 2: Quinton Mosely, Harold Watson, Roland Lewis, Coery Anderson, Dorian Blaylock, Stanley Fisher Row 3: Coach McEvilly, William Evans, Joe Meadows, Traveon Smoot, Alex Siddle, Dan Blanks, DeDre Ramsey, Coach Hoffman

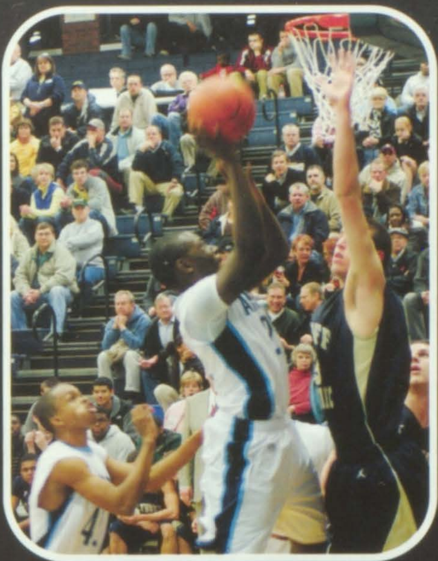

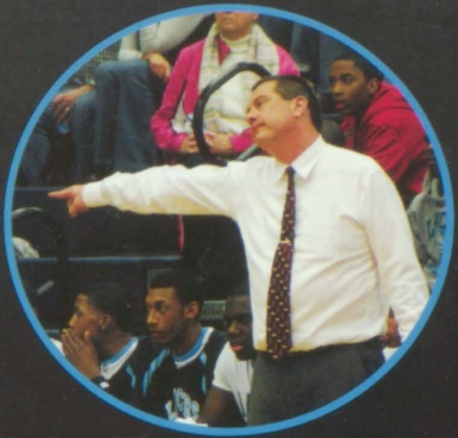

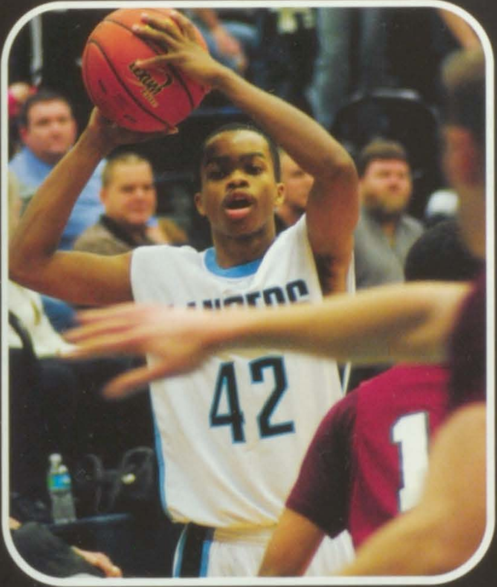

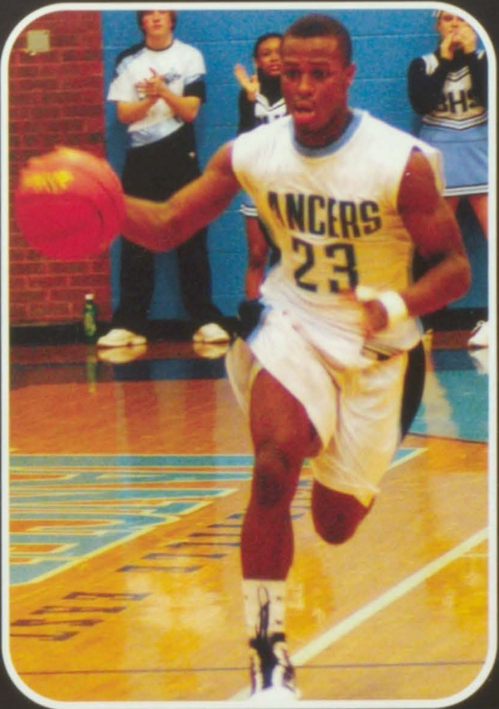

Junior Varsity

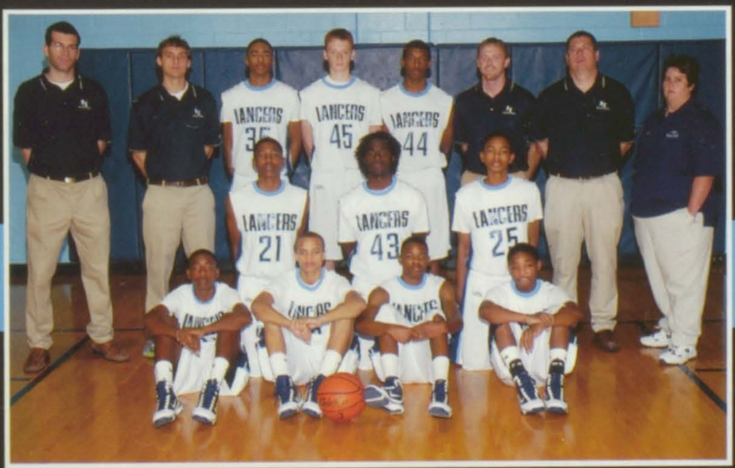

Row 1: Tajarri Smith, Aarron Carter, Daniel Blanks, Donnell Gardner Row 2: Tim Goodwin, Kiren Williams, Malcolm Hill Row 3: Coach McEvilly, Coach Creek, Kerry Spraggins, Alex Siddle, Jarrol Pugh, Coach Posey, Coach Hoffman, Amy Sommerfield

Varsity

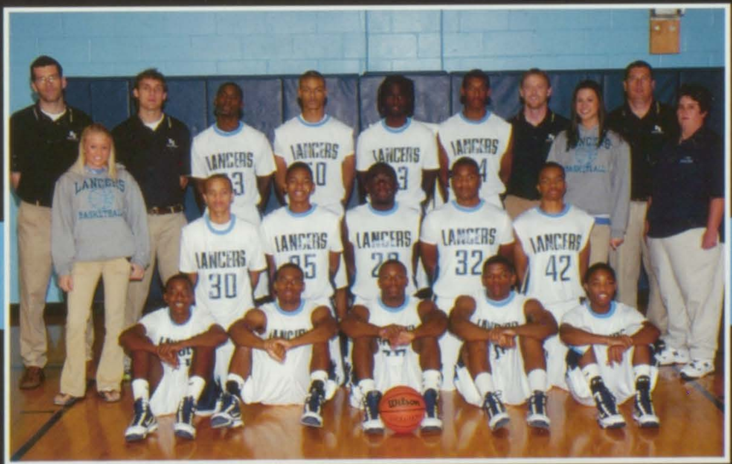

Row 1: Tajarri Smith, Miles Lawrence, Darnell Stevenson, Sean Pettiford, Donnell Gardner Row 2: Kristin Tolar, Aaron Carter, Malcolm Hill, Thomas Poston, Ariell Coleman, Clarence Goldthree Row 3: Coach McEvilly, Coach Creek, Joe Gilmore, Marquis Kilburn, Kyron Williams, Jarol Pugh, Marie Marks, Coach Posey, Coach Hoffman, Amy Sommerfield

VARSITY

Row 1: Emily Costantini, Elise Morris, Marissa Delgado, Trinity Lopez, Samantha Mercurio, Alyssa Kelly Row 2: Abby Burgdorf, Anna Scoggins, Tierra Poyner, Katie Foytlin, Ellie Boyer, Kim Pellman Row 3: Coach Creek, Carrie Cornelison, Brittany Im, Amanda Koehler, Leslie Smith, Kayla Delgado, Sara Spengler, Coach McDonald

JV

Row 1: Ashley Mercurio, Lauren Muckensturm, Stacey Lugge, Jasmine Finley, Taylor Lawson, Lindsey Kelly, Jenna Staub Row 2: Lexi Baysinger, Maryssa Rook, Alyssa Kelly, Emily Costantini, Samantha Mercurio, Alyssa Geissler, Haley Thompson Row 3: Coach Creek, Miranda Bohnenstiehl, Brittany Im, Lisa Urban, Alex Buesking, Heather Geissler, Dannielle Wildermuth, Coach McDonald

GIRLS SOCCER

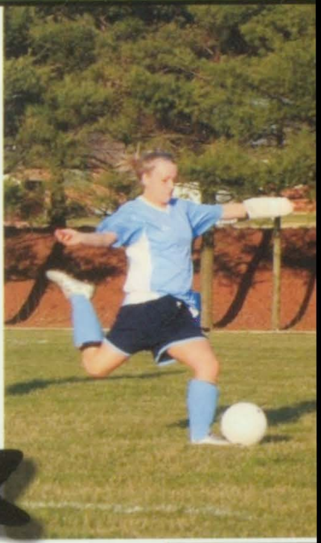

EXTEND

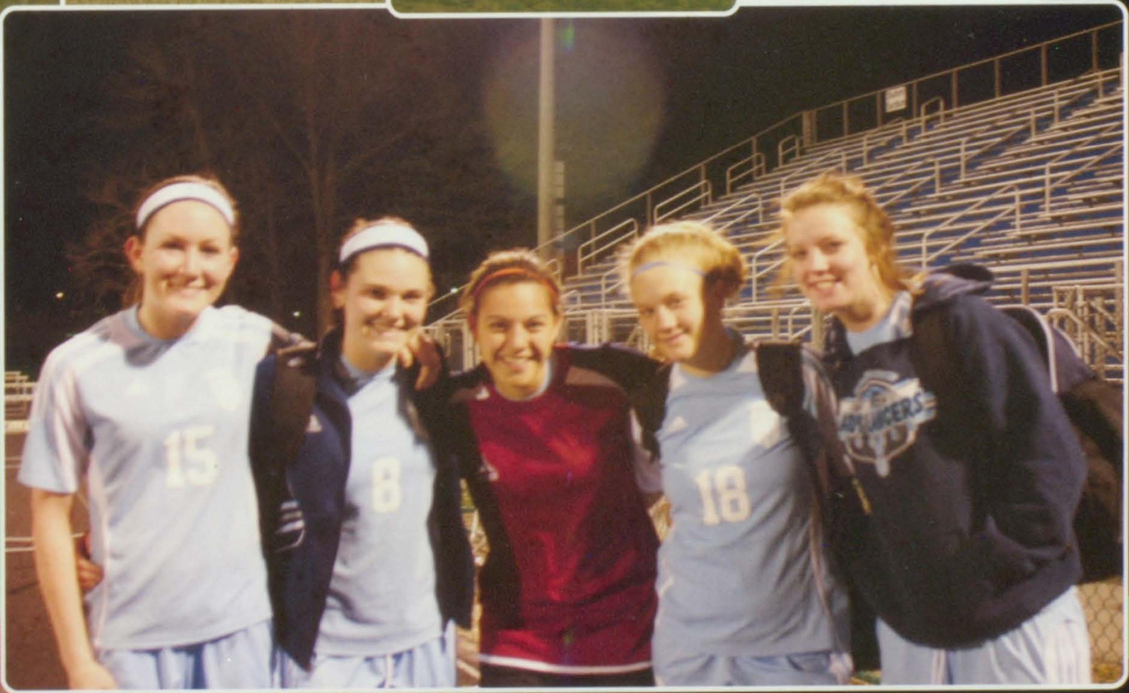

These senior girls pose together after their game played against Carbondale. From the left are Leslie Smith, Audrey Goodson, Kim Pellman, Sara Spengler, and Amanda Koehler. These girls are excited for the start of their last season of playing soccer at Belleville East.

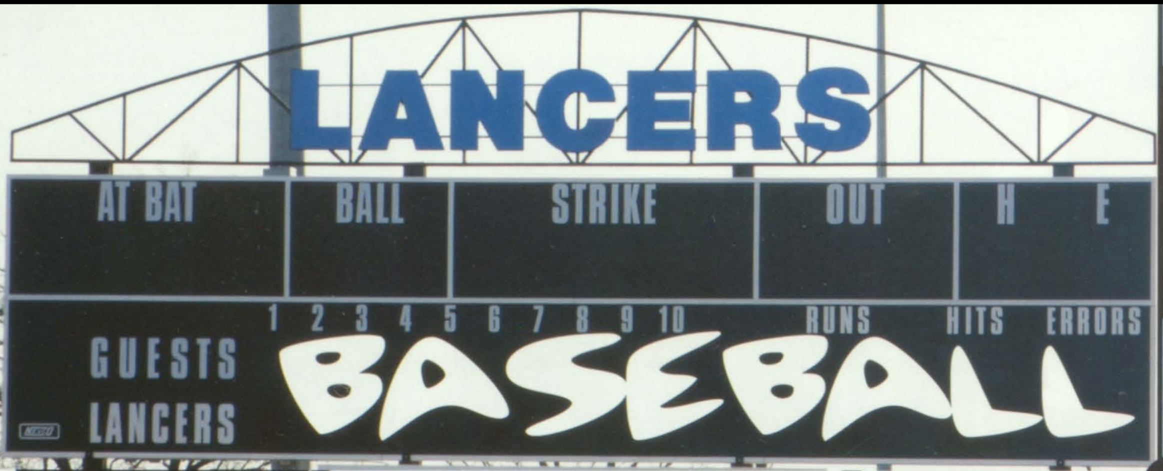
LANCERS
AT BAT
BALL
STRIKE
OUT
H
E
1 2 3 4 5 6 7 8 9 10
RUNS
HITS
ERRORS
GUESTS
LANCERS
BASEBALL

Above: Derek Steiner (12) throws to his teamate.
Left: Eric Rhines (12) sprints to third base.

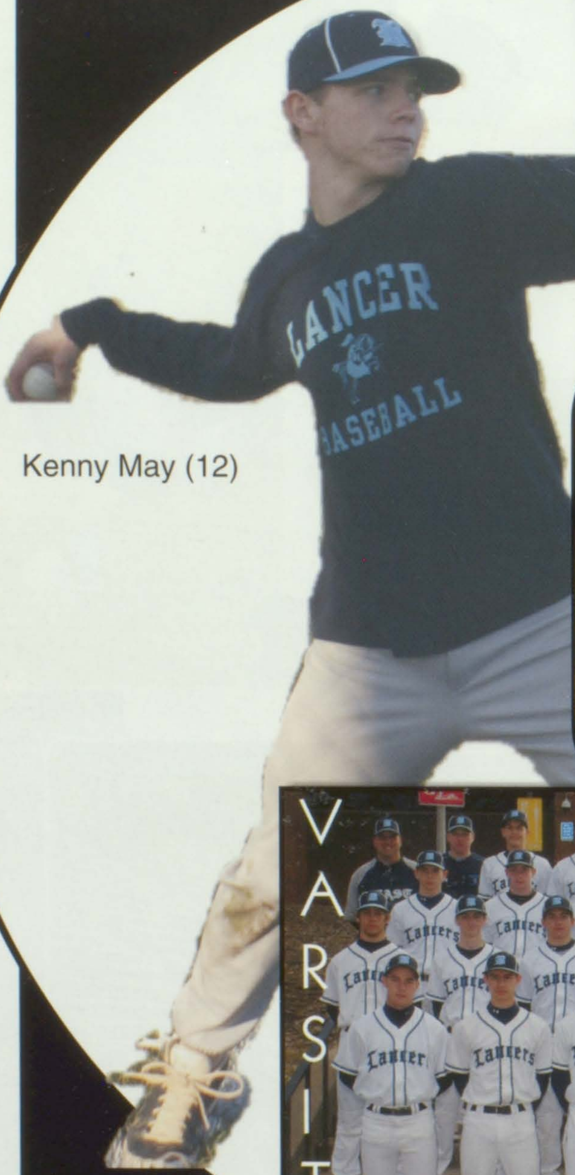

Kenny May (12)

Above: The boys joke around as they break from a team huddle.

VARSITy

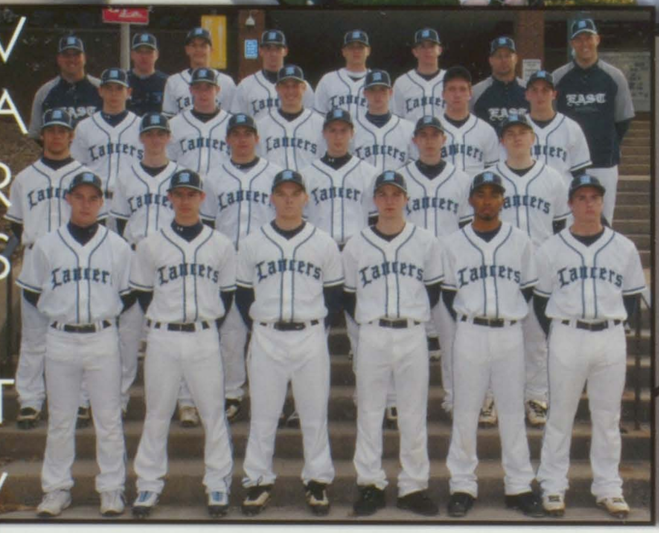

Row 1: Aaron Krummrich, Mathew Weaver, Jonathon Schad, Charlie Harris, Martin Gulley, Erik Rhines Row 2: Derek Steiner, Vinnie Birk, Billy Ferreri, Blade Freed, Cody Schanuel, Matt Fritsche Row 3: Kenny May, Alex Benjamin, Sam Hillebrand, Steven Sotiropoulos, Nik Weber, Brandon Leveling Row 4: Coach Geluck, Dave Vanzummeren, Tyler Smith, Christopher Broadway, Jason Striegel, Nathan Boxdorfer, Coach Blomberg, Coach Osborn

Above: Charlie Harres (12)
Below: Matt Weaver (12)

What do you expect this year?

"To win conference and go to state to win it all." - Derek Steiner

"To win conference and go far into the playoffs."- Kenny May

PERSISTENCE

"To be the most successful team in school history."- Matt Weaver

"Sweep West and O'fallon."- Steven Sotiropoulos

Left: Brandon Leveling and Eric Rhines complete a stretching drill.

JV

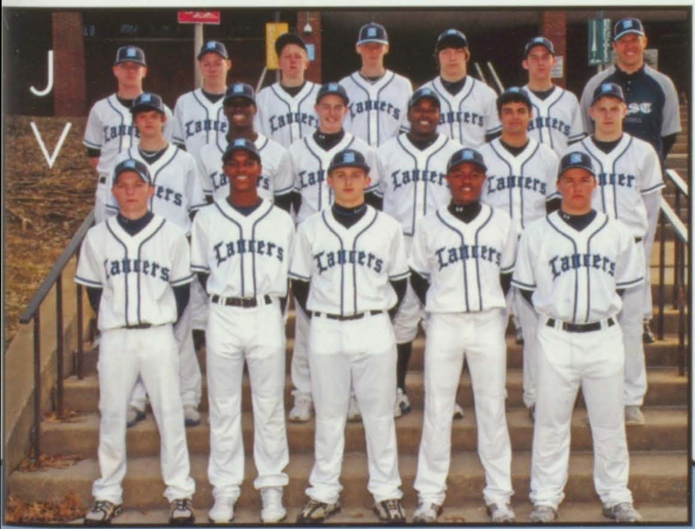

Row 1: Jeremiah Accola, Dorian Blaylack, Joel Yates, Devion Cooper, Danny Hughes Row 2: Camden Bridges, Dre Hopkins, Alex Bockewitz, Stanley Fischer II, Austin Bartle, Connor Court Row 3: Nolan Dowling, Geoff Kemper, Jordon Hendricks, Alex Siddle, Chase Allen, Josh Duan, Coach Osborn

Freshmen

Row 1: Braeden Bartle, Eric Moore, Brandon Hoguet, Lucas Wesbrodt, Joe Halton Row 2: Nathan Schmittling, Danny Snyder, Sam Bassett, Andrew Weaver, Jack Hillebrand, Anthony Sadrerafi Row 3: Coach Byrne, Marty Brunh, Anthony Garza, Nathan Meyer, Alec Pellegrino, Zack Frenchie, Coach Kramkowski

Matt Fritche (11)

SOFTBALL

Brittney Chapman (11)

1. Kayla Wade (12) waits for a hit.
2. Alli Trickey (11) warms up during practice.

3. Allison Kraus (11) throws to a teammate from the outfield.
4. Our East softball team has won three Illinois State Championships since 1989! This amazing accomplishment motivates the team members to play their hardest when on the field.

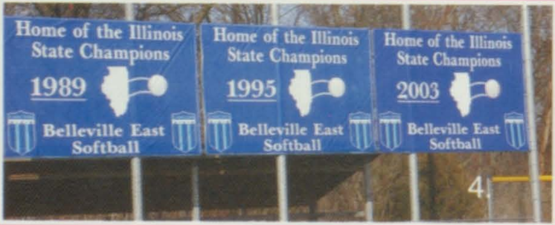
Home of the Illinois State Champions 1989 Belleville East Softball
Home of the Illinois State Champions 1995 Belleville East Softball
Home of the Illinois State Champions 2003 Belleville East Softball
4.

"DO - IT - TO - IT - CAN - DO - IT - DO - IT- TO - IT - BLUE!"

Varsity

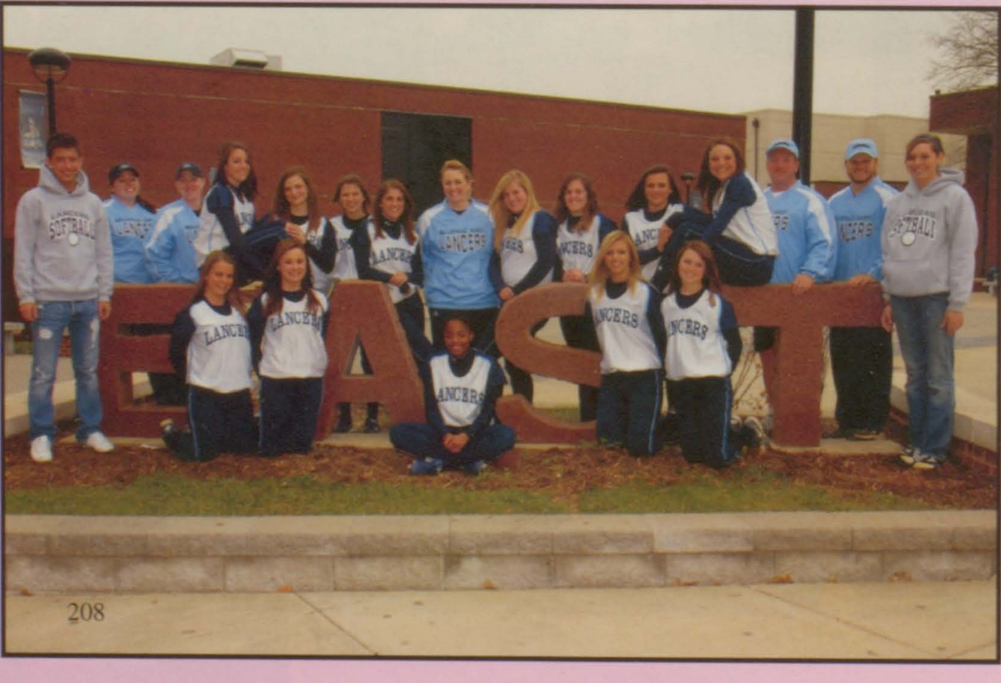
SOFTBALL
LANCERS
EAST

Row 1: Brandon Starkey, Andrea Schmittling, Megan Hall, Taiyana Poore, Laura Macke, Ashley Slaton, Rachel Caldwell Row 2: Coach Lodes, Coach Schulte, Jillian Boeschen, Christine Schaab, Brittany Hodge, Ali Trickey, Coach Peters, Brittni Chapman, Carrie Belleville, Alisson Krausz, Kayla Wade, Coach Moran, Coach Patton

SEN10R SPOT LIGHT

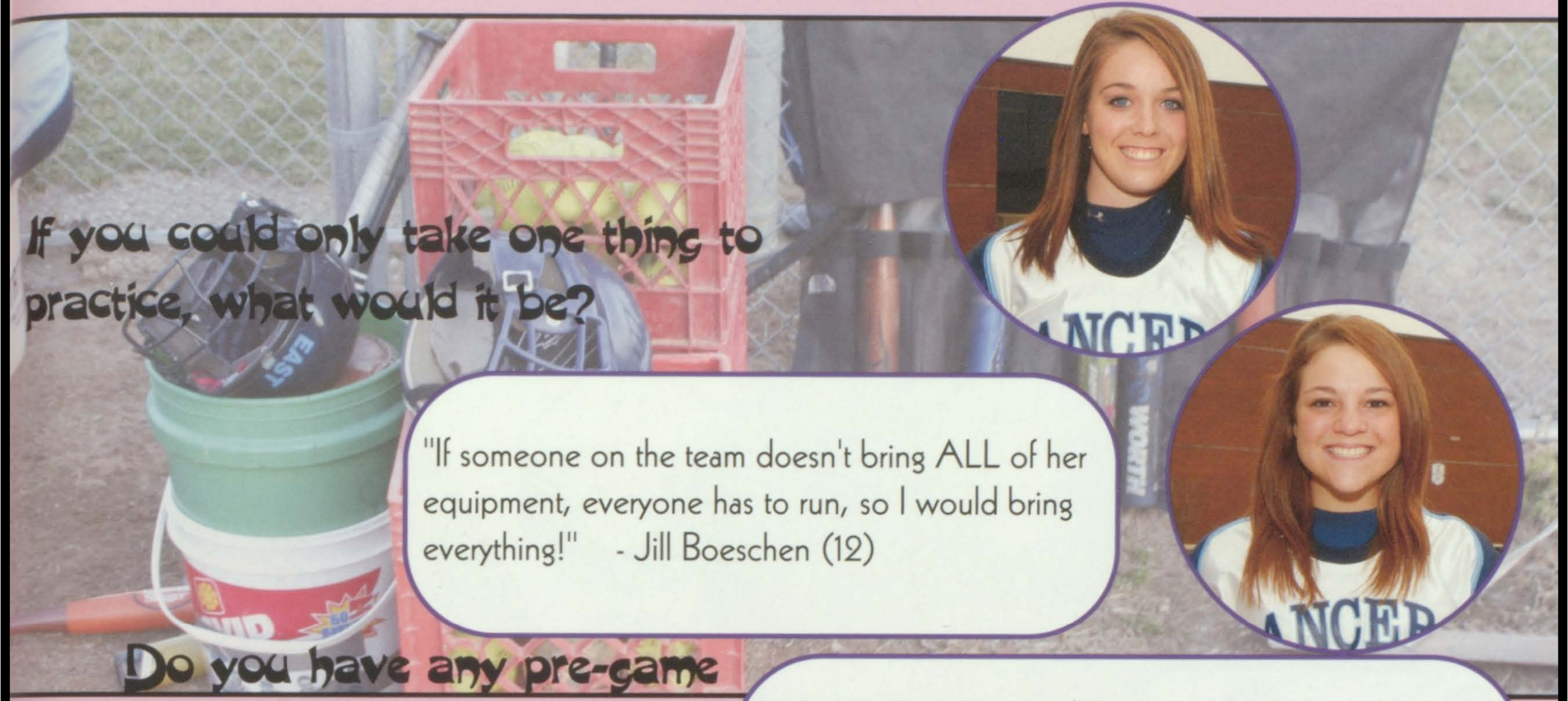

If you could only take one thing to practice, what would it be?

"If someone on the team doesn't bring ALL of her equipment, everyone has to run, so I would bring everything!" - Jill Boeschen (12)

Do you have any pre-game rituals before a game?

"When I get into the batter's box, I move the extra dirt behind me twice, then I have one foot in the other cut getting the sign. I then swing once, take a deep breath, and put both of my feet in the box. Next, I touch the far corner of the plate, point my bat to the pitcher, and place my bat on my shoulder to get ready for the pitch." - Kayla Wade (12)

JV

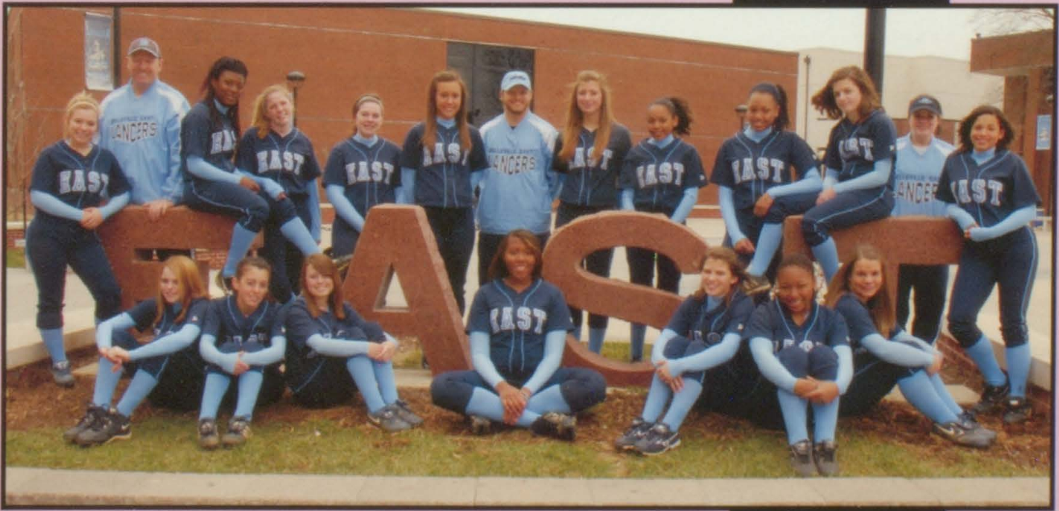

Row 1: Lauren Barnes, Megan Cummings, Haley Koch, Ashley Slaton, Alexis Smith, Brittany Hodge, Laneisha Gaston, Andrea Schmittling, Courtney Rosenblatt Row 2: Coach Wroten, Kayla Fields, Melissa Bridges, Gabbi Miles, Becca Thompson, Coach Patton, Kallie Galati, LaShana Reed, Quincy Sanderlin, Katie Belleville, Coach Baltz

BOYS TRACK

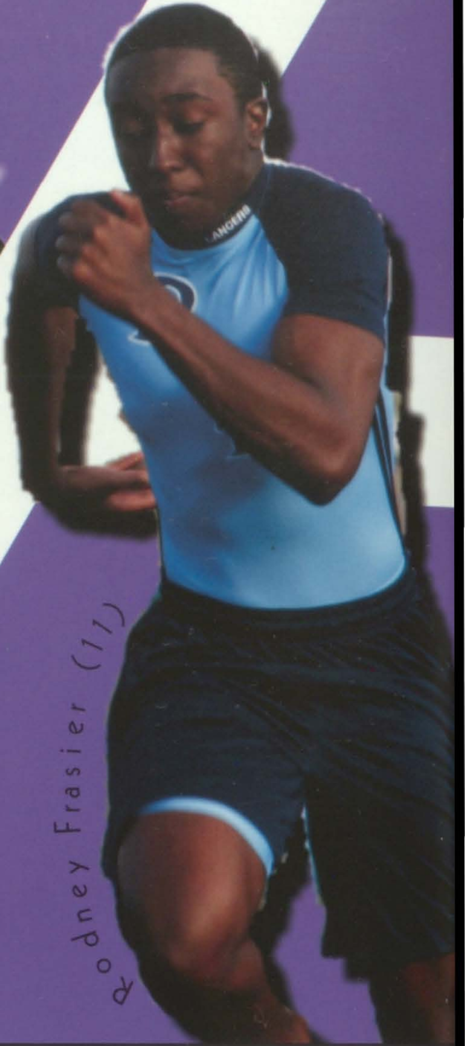

Rodney Frasier (11)

Coach Coughlin

Coach Lane

Coach Presson

Coach Jones

Coach Loyet

Not Pictured: Coach Joiner

Aaron Dunn and Brandon Gray

Bryant Lowe

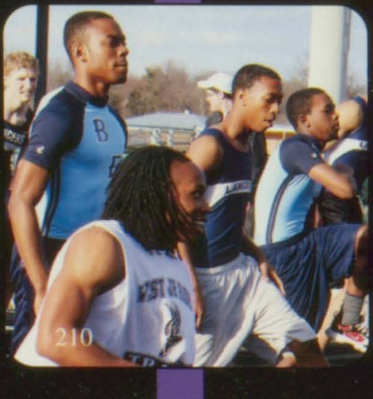

Keith Chism

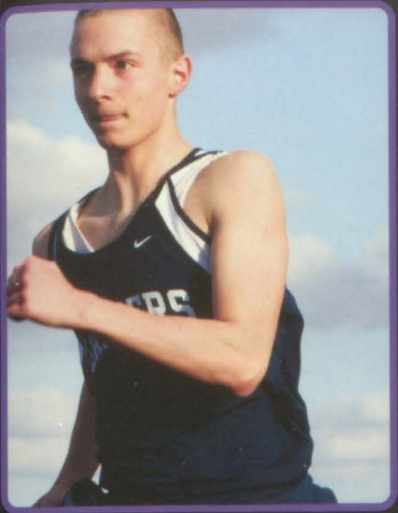

POTENTIAL

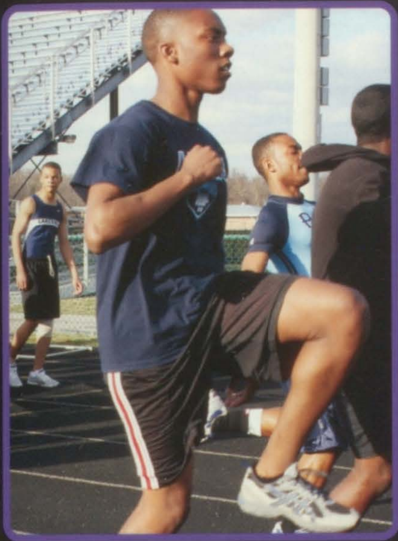

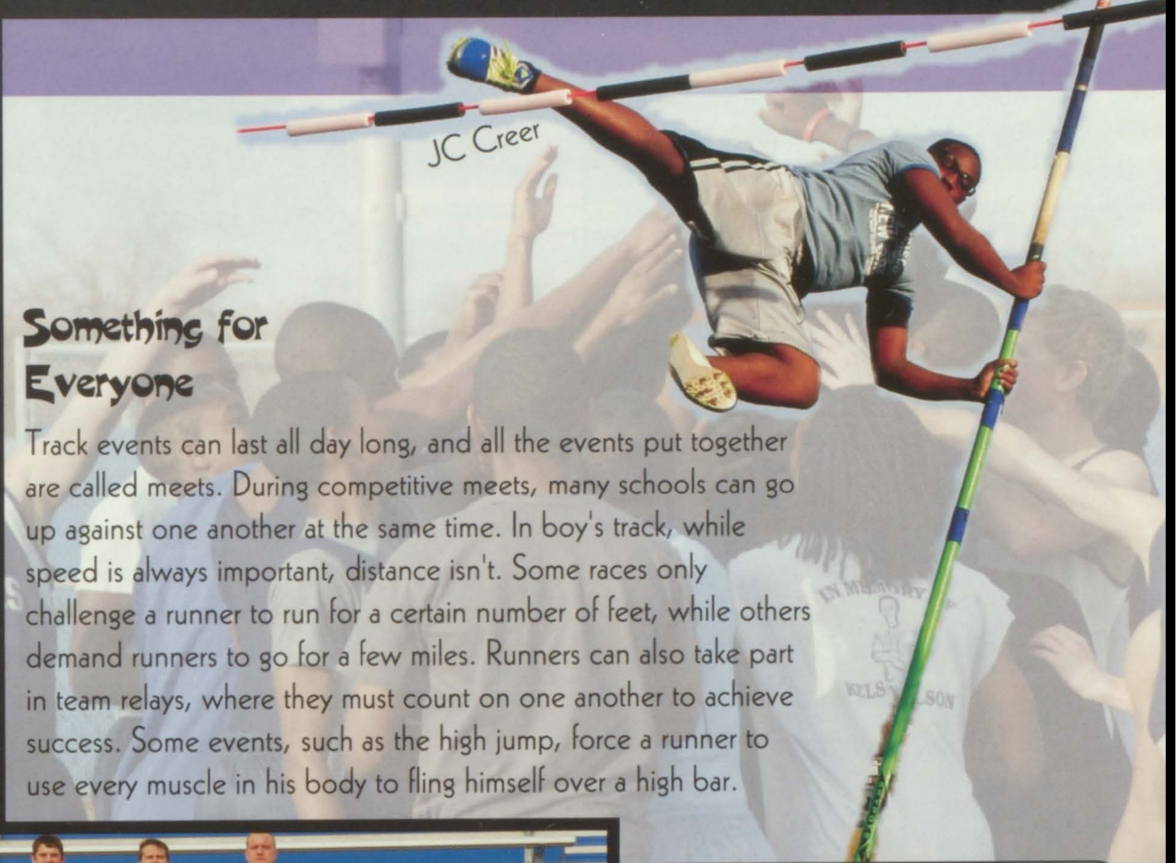
JC Creer

Something for Everyone

Track events can last all day long, and all the events put together are called meets. During competitive meets, many schools can go up against one another at the same time. In boy's track, while speed is always important, distance isn't. Some races only challenge a runner to run for a certain number of feet, while others demand runners to go for a few miles. Runners can also take part in team relays, where they must count on one another to achieve success. Some events, such as the high jump, force a runner to use every muscle in his body to fling himself over a high bar.

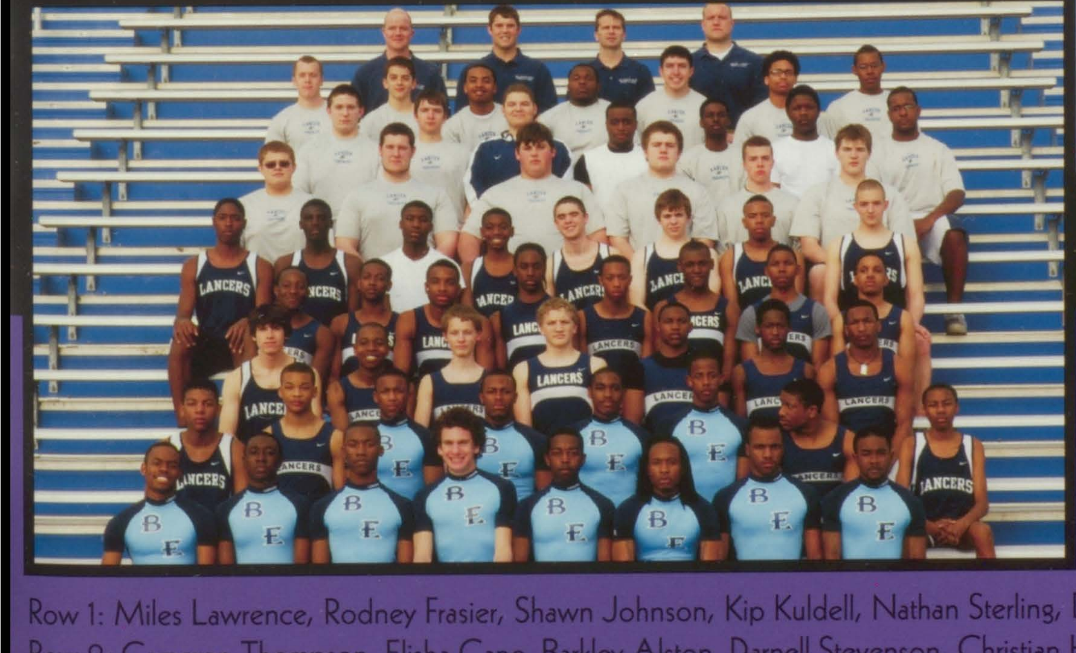

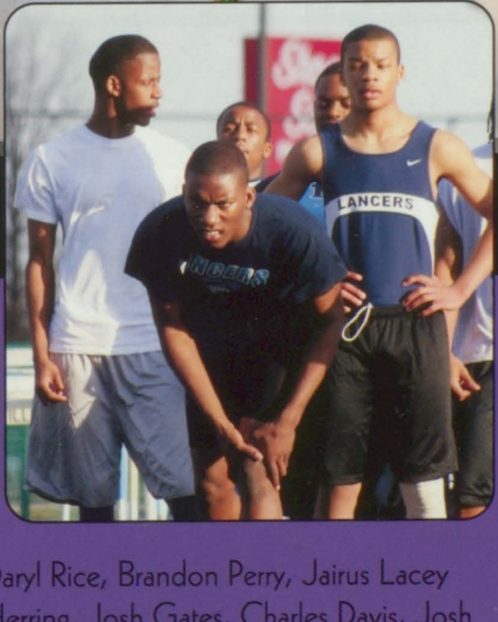

Row 1: Miles Lawrence, Rodney Frasier, Shawn Johnson, Kip Kuldell, Nathan Sterling, Daryl Rice, Brandon Perry, Jairus Lacey Row 2: Cameron Thompson, Elisha Cane, Barkley Alston, Darnell Stevenson, Christian Herring, Josh Gates, Charles Davis, Josh Jones Row 3: Alex Davis, Tre Rhodes, Kane Lowe, Bryant Lowe, JC Creer, Orlando Ward, Keith Chism Row 4: Ayiri Etchie, Jeremy Coleman, Marcus Jenkins, Brandon Gray, Kelsey Dent, Aaron Dunn, Lawrence Holmes, Devonte Hall Row 5: Malique Robinson, Rashaun Farmer, Pierre Collins, Dakari Frankilin, Alec Jackson, Chris Crawford, Earnest Johnson, Douglas Nadeau Row 6: Daniel Massie, Patrick Wallace, Sean Settle, Matthew Yurescko, Blaine Underwood, Patrick Mannix Row 7: Connor Stidham, Nathan Peters, Jake Schurman, Dartez Williams, Paul Afflick, Dorian Dale, Lafayette Canada Row 8: George Underwood, Brandon Dawson, Brandon Tiller, Joshua Zachery, Ben Kreitner, Malik Smith, Maurice Thomas II Row 9: Coach Coughlin, Coach Lane, Coach Loyet, Coach Presson

Tiarra Akins (9)

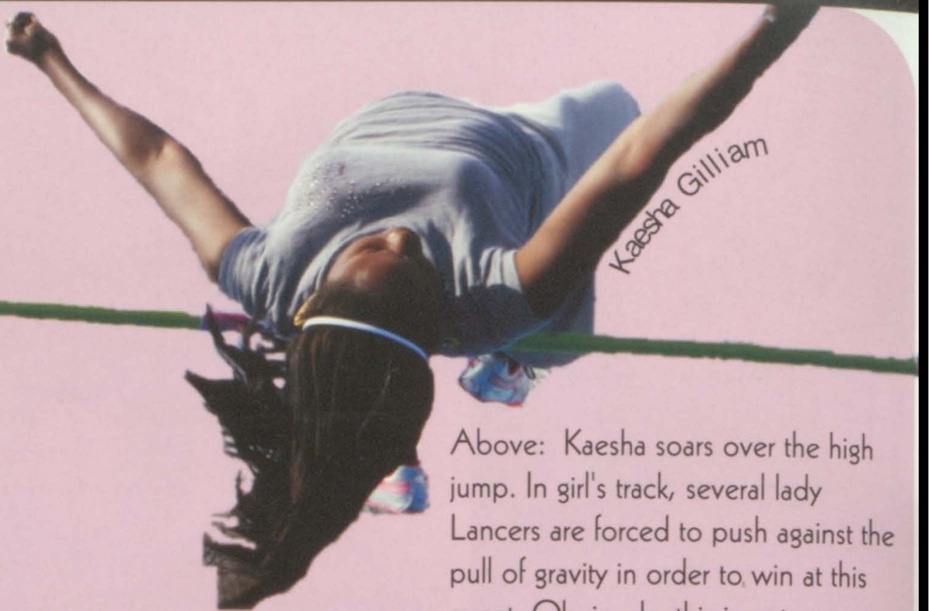

Kaesha Gilliam

Above: Kaesha soars over the high jump. In girl's track, several lady Lancers are forced to push against the pull of gravity in order to win at this event. Obviously, this is not an easy feat to overcome by anyone.

Left: Coach Spacher

Above: Coach Frentzel

Left: Coach Mitchell

Jessica McCaskill (10)

BELLEVILLE EAST

GIRLS TRACK

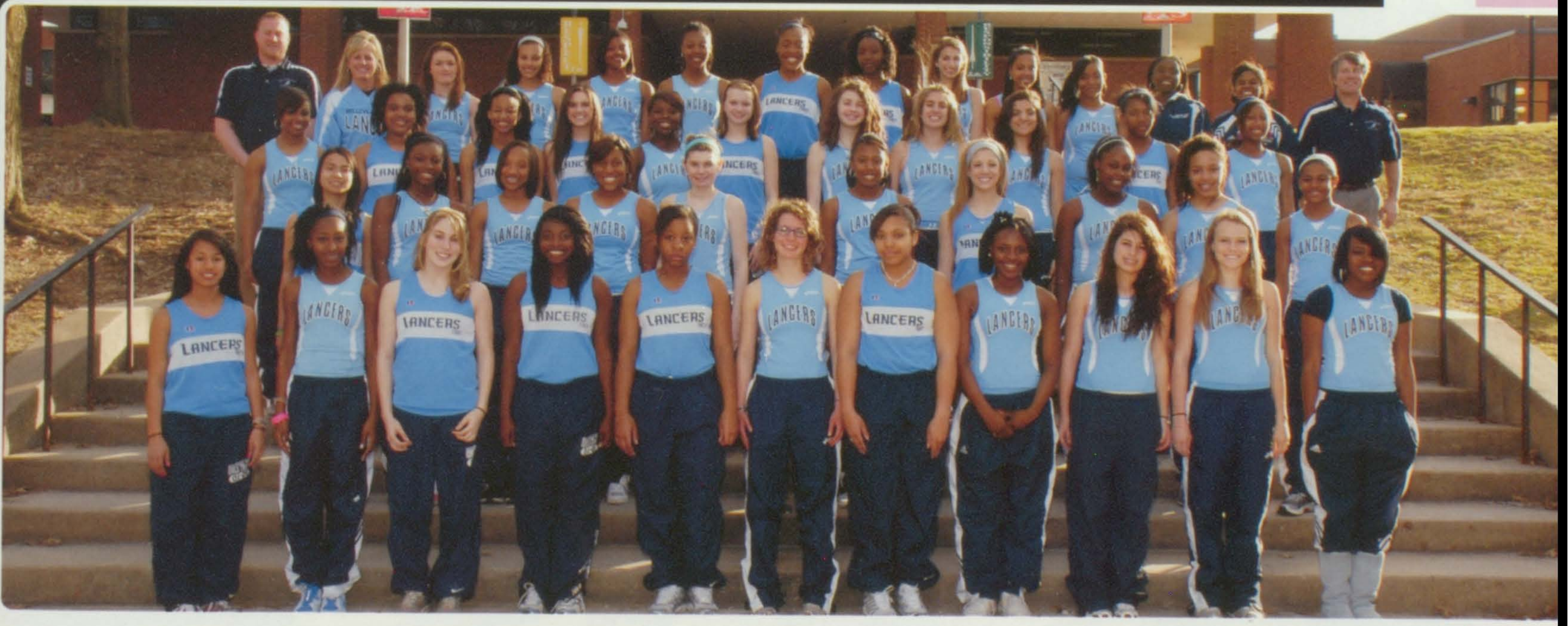

Row 1: Catalina Manr, Keanna McIntyre, Katie Collins, Gracie Billups, Andrea Rice, Hannah Inyart, Rachael Golliday, Leslie Byrd, Gabrielle Lopez, Mackenzie Otten, Ronnika Harrell Row 2: Mary Vo, Hadiya Harris, Jessica McCaskill, Jasmine Jackson, Amber Borges, Kamara Cox, Brittany Bradley, Kaesha Gilliam, Timoshanae Wellmaker, Asia Cochran Row 3: Jasmine Gatlin, Kilon Peden, Brittany Jennings, Ally Jackson, Alesha McCaskill, Megan DeVore, Madeline Gaul, Sarah Collins, Jade Salama, Mecca Luster, Ashlee Ward Row 4: Coach Spacher, Coach Frentzel, Anna Gailius, Chante Mosby, Yelana Moton, Aniecia Brewster, Jasmine Guthrie, Sadie Mosby, Maria Effinger, Tiarra Akins, Kariyah Ward, Briana Ratliff, Ariel Clark, Coach Mitchell

BOYS VOLLEYBALL

VARSITY

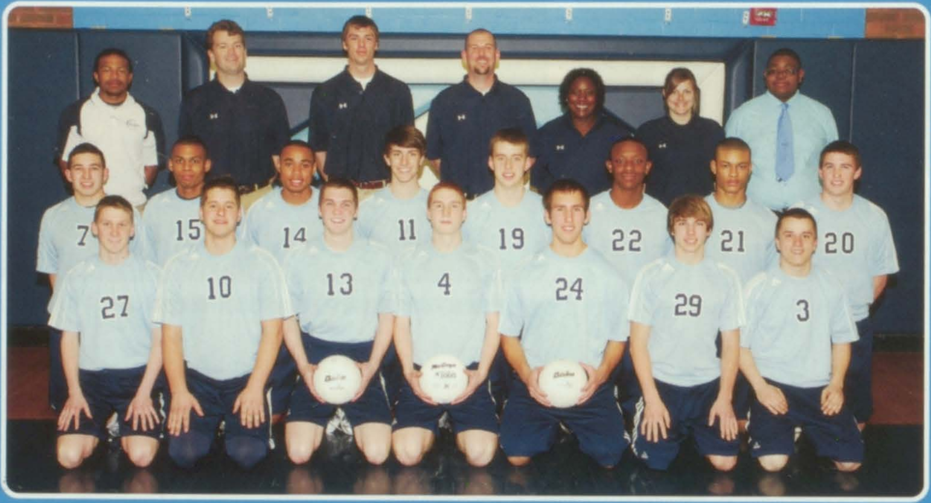

Row 1: Zachary Thomas, Justin Blake, Ben Thomas, Brad Buchanon, Ryan Smith, Joey Pavlovec Row 2: Tom Deppe, Christian Sykes, Stephen Pruitt, Alex Taylor, Ryan Quinley, Tyrone Foley, Marquis Kilburn, Kevin Ward Row 3: Anthony Gilford, Coach Padgett, Coach Cook, Coach Nesbit, Coach Webster, Coach Smith, William Evans

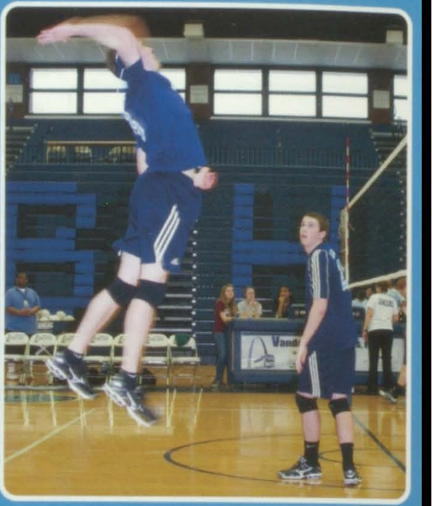

JUNIOR VARSITY

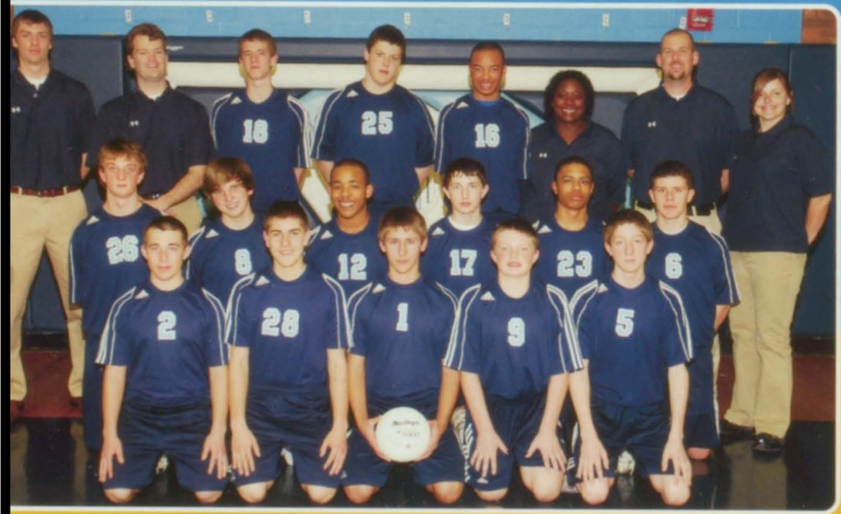

Row 1: Ryan Schwarts, Nick Nezamis, Patrick Smith, Adam Warren, Tim Schieve Row 2: Tanner Reeves, Keelan Vaughn, Louis Jones, Collin Ponder, Dominique Edwards, Joel Sarmiento Row 3: Coach Cook, Coach Padgett, Sam Pruett, Will Yeager, Joshua Williams, Coach Webster, Coach Nesbit, Coach Smith

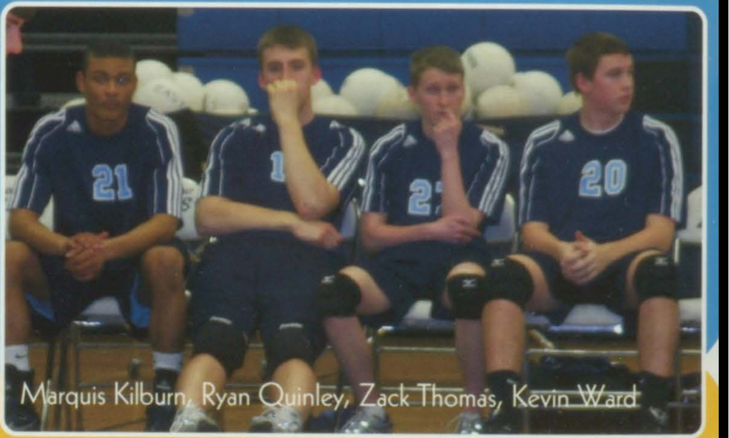

Marquis Kilburn, Ryan Quinley, Zack Thomas, Kevin Ward

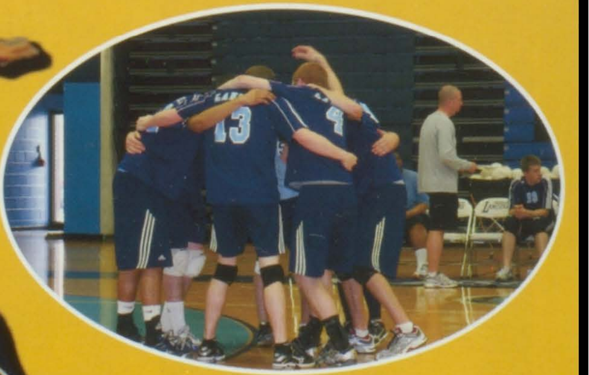

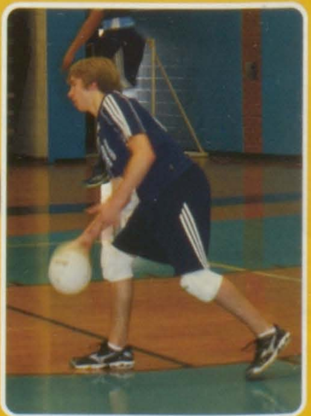

Coach Padgett

Coach Nesbit

Coach Cook

Coach Webster

Coach Smith

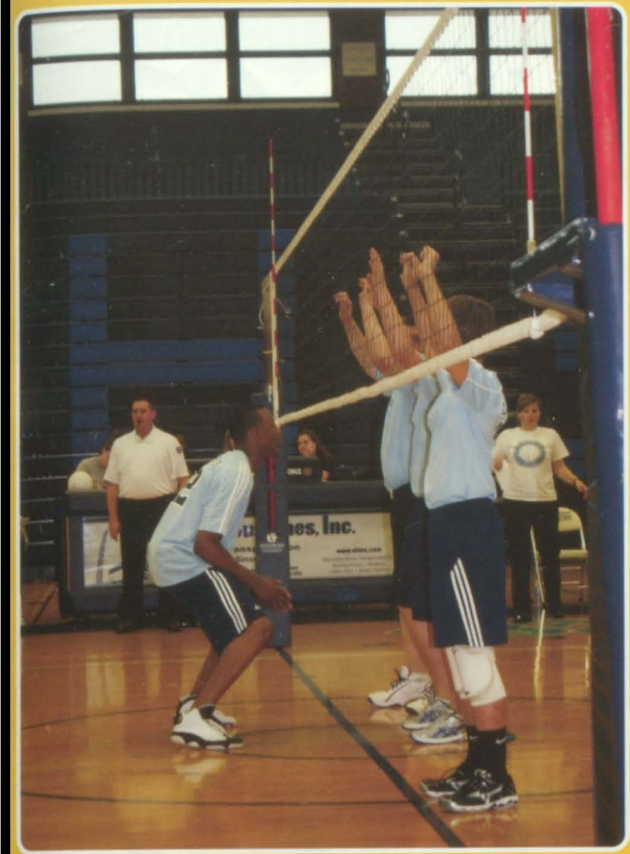

"I am really looking forward to this season because we have a numerous amount of athletic players that came out this season. Last year was a fun year, and we made it to sectionals, but I know this years we are more focused, athletically talented, and disciplined. I believe we can win state this year. The main teams we are looking forward to beating are O'Fallon because they knocked us out of sectionals last year, and Edwardsville because they are in first place for the All Conference Award. This award is given out to the most athletic school, and we are 2.5 points behind them. If we beat them this season, we have a chance of taking first place for the award. This season is not going to be a walk in the park, but if we work hard, and give it all we got, I'm confident we can win state." -Marquis Kilburn (12)

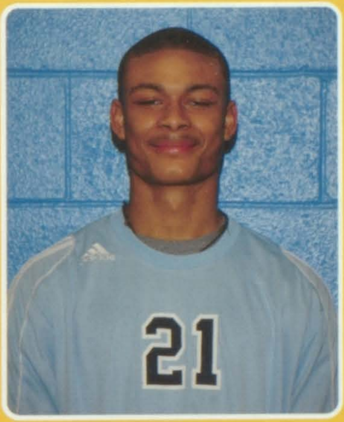

"Volleyball just seems fun, that's all I can say."
-Zachary Thomas (12)

" What I like most about volleyball is spiking and sliding for the ball."
-Ryan Quinley (12)

Keelan Vaughn

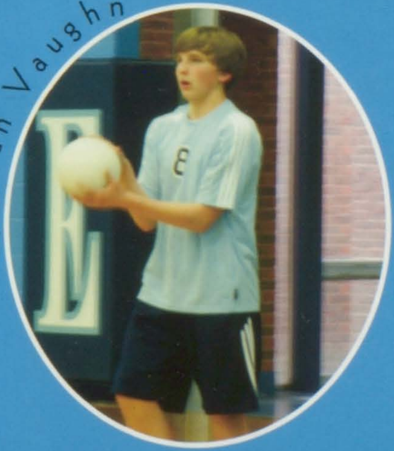

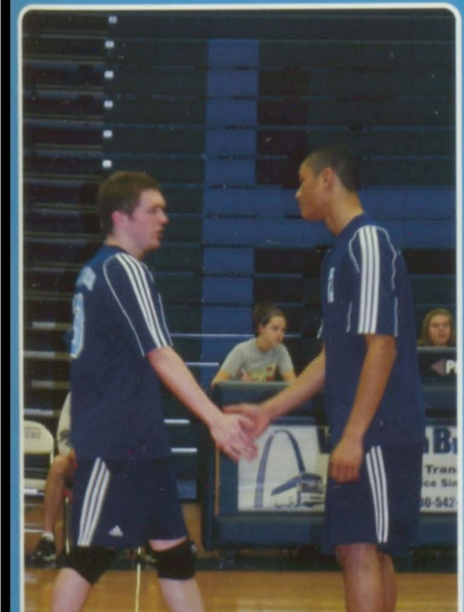

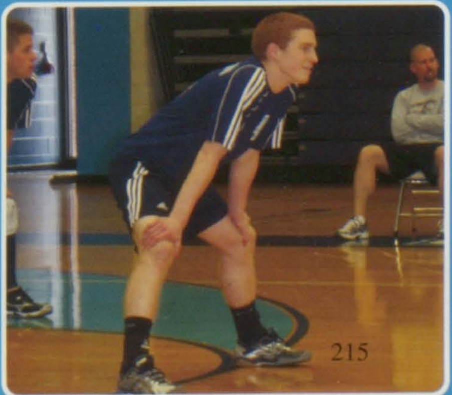

BOYS

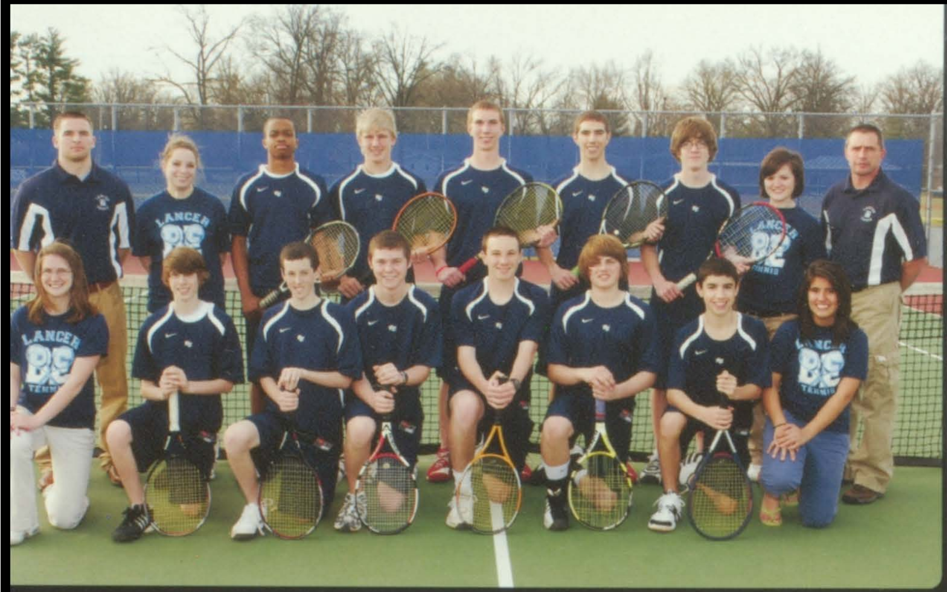

VARSITY

Row 1: Ali Hormberg, Michael Ruelman, Zach Fields, Josh Sleeter, Scott Spitze, Christian Hamilton, Lucas Birk, Miranda Lopez Row 2: Coach Peters, Alana Hofmann, Clarence Goldthree, Ty Skaer, Kyle Freed, Caleb Freed, Josh Radiv, Michelle Gass, Coach Skaer

If you could give an incoming freshman advice, what would you say?

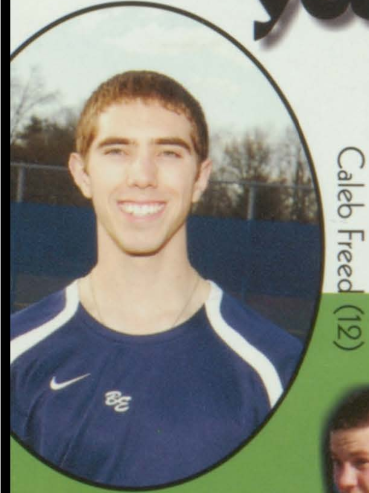

Caleb Freed (12)

" Don't act like a freshman. If you need help, ask for it."

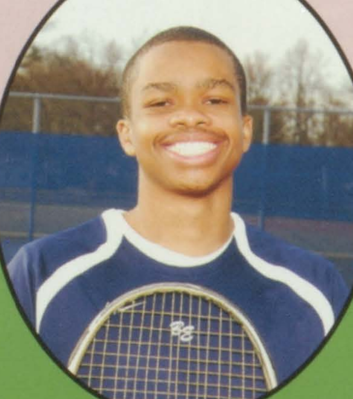

Clarence Goldthree (12)

"Practice hard, play hard, and you will get better."

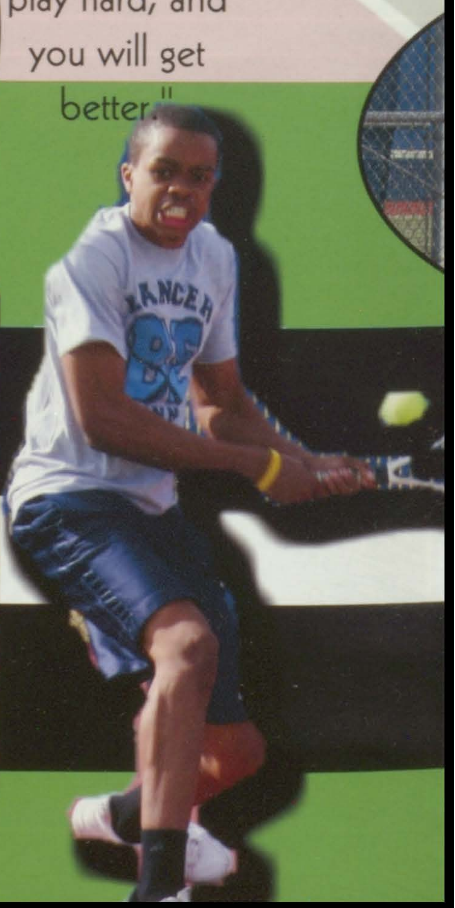

TENNIS

JV

Row 1: Matt Kinnear, Kyle Hess, Khalind Hayes, Zack Montgomery, Kyle Combs, Sean Read Row 2: Tyler Haren, Daniel Blonks, Harrison Wade, Azmi Al-Ghussain, Arthur Martin Row 3: Ali Hormberg, Dylan Wuller, David Nadeau, Jared Carrior, Smeet Merchant, Eric Kniepkamp, Steven Phan, Miranda Lopez Row 4: Coach Peters, Alana Hofmann, Adam Youck, Alex Goyer, Ryan Thompson, Kyle Gaestel, Scott Cassman, Michelle Gass, Coach Skaer

EXTEND

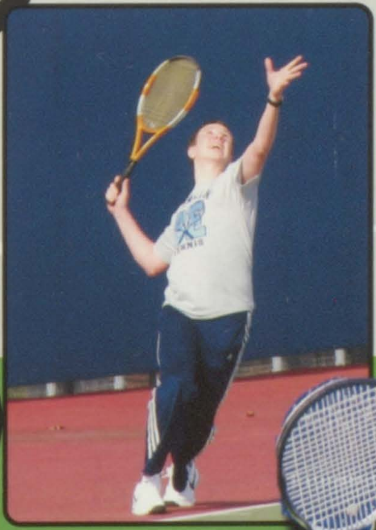

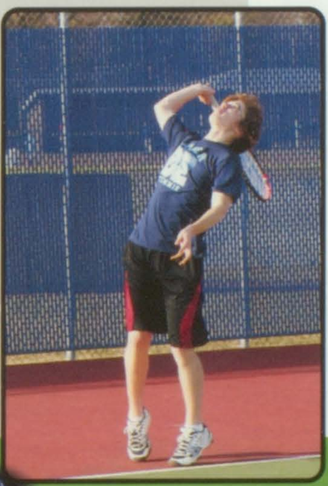

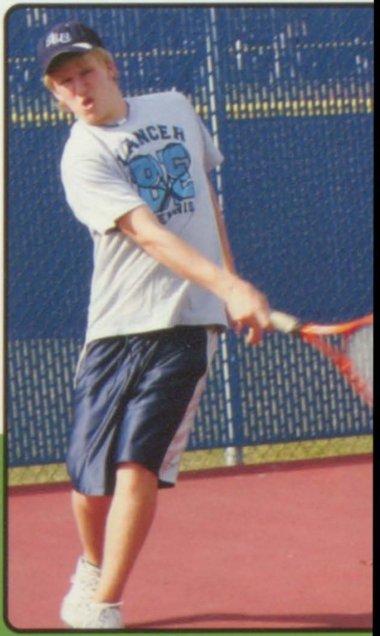

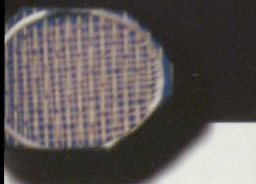

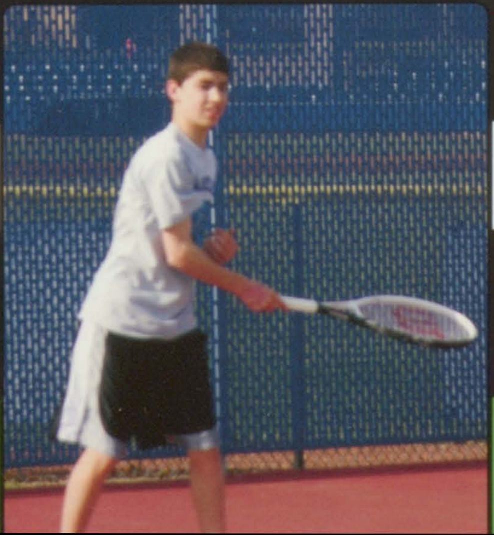

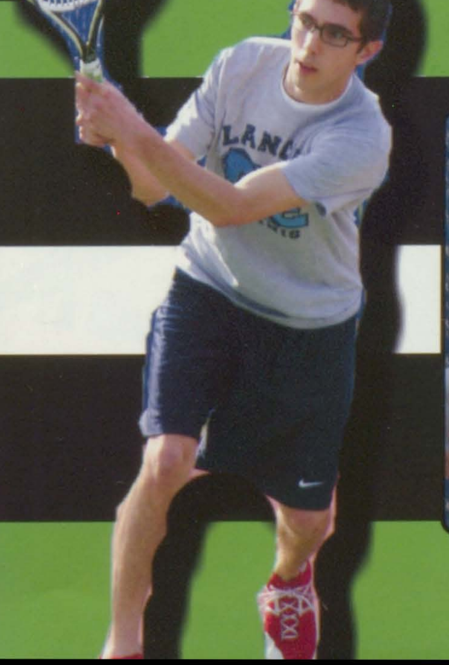

SENIOR DEDICATIONS

AUTOGRAPHS

ADDS

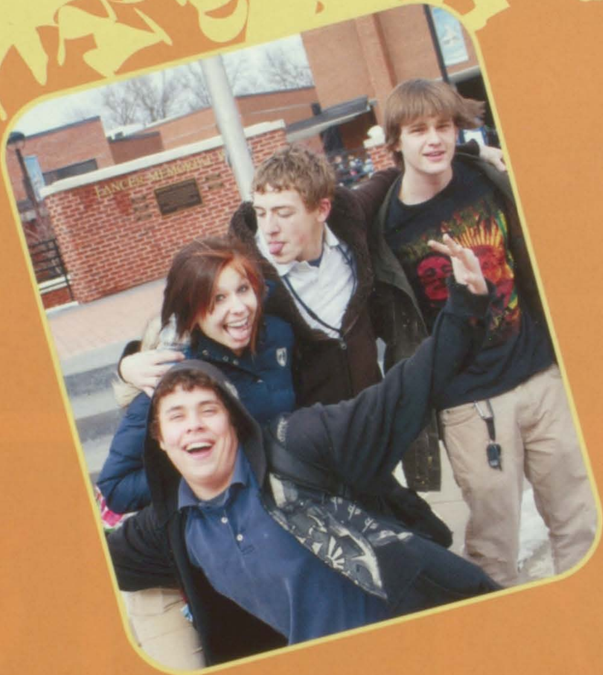
LANCE MEMORIAL

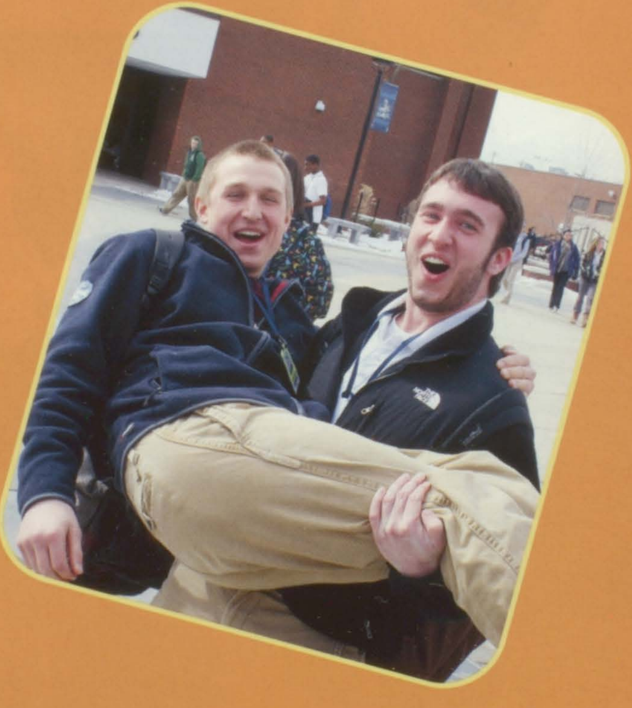

INDEX

PAGES 218-240

Congratulations, Lucy Acevedo

Lucy,
You've gone from being a darling little girl to a beautiful young woman. Always dream big, aim high, and live each day to its fullest. We are very proud of you, Goose.
Love,
Mom & F.D.

Congratulations, Bobbie Jo Ballard

Wherever you go and whatever you do, you will always be our little girl. We are proud of you. Life may be filled with many challenges. Aim high, trust yourself, and know we will always love you.
Love,
Mom & Dad

Congratulations, Mia Bilotti

Mia,
WOW! Where did the time go? I am so proud of the young woman you have become and am ready to see the fantastic adult you will be. It's unbelievable how much I love you.
Mommy

Congratulations, Anais Binkowski

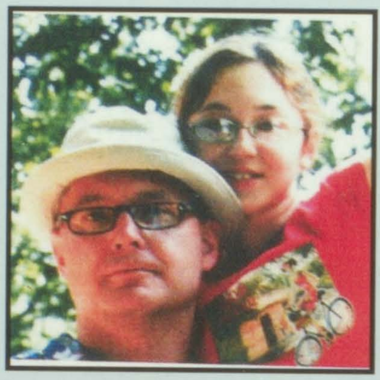

Anais,
Never let a day go by without a smile. Always do your best. Follow your dreams. Be kind. Love and be there for Mom and Jack. I am proud of you and will always be with you.
Love,
Dad

Congratulations, Matthew Christopher

You have made us so proud in so many ways. Your academic achievements will take you far. Based on all your accomplishments, we are confident you will have an amazing future.
Love always,
Mom and Dad

Congratulations, Alyssa Costantini

Alyssa,
It seems like just yesterday you were playing dress up with your big sissy. Now you are a beautiful young woman, ready to take on the college world. We couldn't be more proud of you!
Love,
Mom and Dad

Congratulations, Angela Creonte

Angie,
You are our greatest treasure with your beautiful, sparkling eyes and wonderful smile. You have brought joy and enrichment to our lives. We are so proud of the young woman you have become.
Love always,
Mom and Dad

Congratulations, LeeMae Cummings

We have watched you grow inside and out these 18 years, and enjoyed every step of the way. Through bumps and scrapes, tears and joy we have shared our love and always will.
With lots of "Butterfly Kisses!"
Mom and Dad

Congratulations, LaParis Donaby

Momma always said to be a dreamer, always set your hopes for higher things. Who said I had to wait until I'm older to follow my dreams and be who I want to be, that's why I'm Rainbow Chasing.

Love,
Mom

Congratulations, Emma Donovan

Congratulations, Emma Claire! Time flies and suddenly our little girl is all grown up, a young woman ready to take on the world. You have brought much joy to our lives and we are very proud of you.

XO,
Mom, Dad, Ellie, and Sarah

Congratulations, Steven Doonan

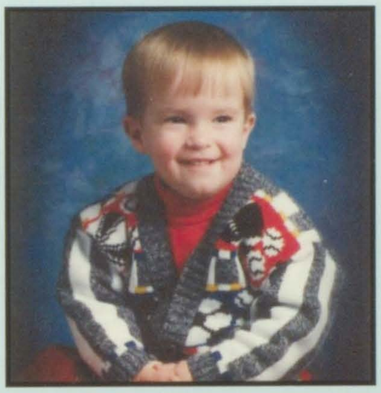

Steven,
You have completed another phase of your life and finished at the very top. College will give you more opportunities to accomplish greater things. We are so proud of you and love you even more.

Mom, Dad, Timothy

Congratulations, Kelsey Douglas

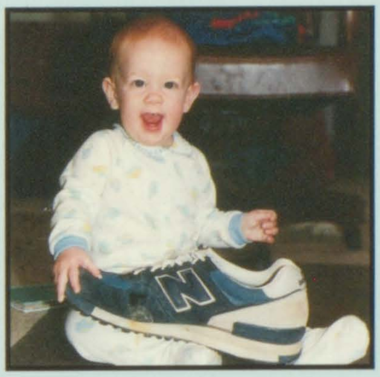

To the girl who loves shoes,
Wear them well as you
walk on the path of success!

Love,
Mom and Dad

Congratulations, Sonja Durham

Sonja,
You are an angel. You have come so far. Go after your dreams, no matter what people say. Just remember this, all things are possible through Christ who strengthens me.

Love you,
Mom, Dad, and Cheyenne

Congratulations, Emma and Charlotte Faist

Way to go girls! You're moving on to bigger adventures. Full speed ahead. College will be a blast. Your mother and I are very proud. Keep your humor and enjoy the ride.

Mom & Dad

Congratulations, Matthew Fields

Matt,
Congratulations on everything you have accomplished. We are proud of the young man you have become and look forward to your very bright future. May all your dreams come true.

Love,
Mom, Dad, and Zach

Congratulations, Anna Gordon

Anna,
You are a quiet, thoughtful, intelligent, and beautiful young woman. We love your smile! We are very proud of you. The future is yours-go capture it. You go girl!

Much love,
Mom and Dad

Congratulations, Emily Grove

We can't wait to see what God will do as you trust in Him. Whatever you have, wherever you are, you can make it through anything in the One who makes you who you are!

Love,
Mom, Dad, and Matthew

Congratulations, Khamani Hagood

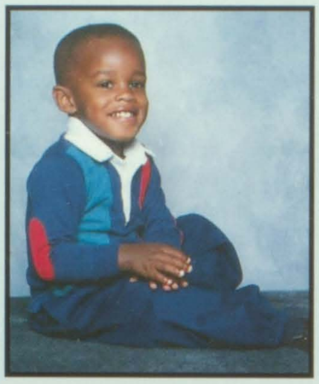

You've become an outstanding young man. You've maintained high standards; establishing a solid foundation for future accomplishments. Your smile, quiet honor, and work ethics are unique. We are very proud of your accomplishments.

Love,
Mom, Dad and Khalyle

Congratulations, Alex Harres

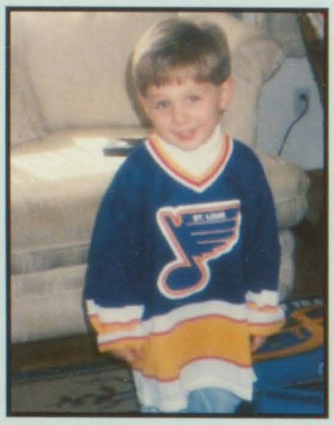

Alex,

Time flies when you're having fun. It seems like it was only yesterday that you were our little Gordon Bombay. Try not to spend too much time in the penalty box!

Love,
Mom, Dad, Colleen,
Aaron, Booie, and Logan

Congratulations, Chelsea Hernandez

Chelsea,

We are so proud of you. Dream big on this next adventure. We know you will be successful. Our pumpkin pie has grown up.

We love you!
Mom, Katie, Ashlee
All your family & friends

Congratulations, Angela Johnson

Angela,

We're so proud of you. We thank God for blessing us with you. Angela, you will always be our little girl, just all grown up. Dream, aim high and keep God first. The sky is the limit.

Love,
Mom & Dad

Congratulations, Ben Kreitner

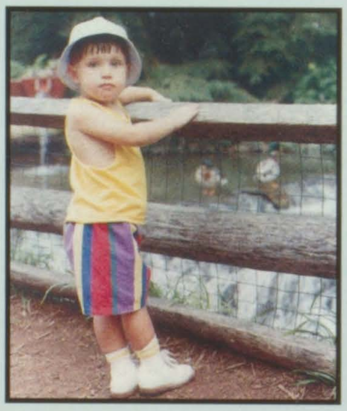

Ben,

We are so proud of you! Your life has always been an exciting adventure. Continue to believe in yourself and work hard to accomplish your goals, and success and happiness will follow. Best wishes at Mizzou!

Love,
Mom, Dad & Melissa

Congratulations, Brandon Leveling

Brandon,

We are so proud of your accomplishments both on and off the field. We wish you much success in college!

Love,
Mom, Dad,
and Chelsey

Congratulations, Chris Lombardo

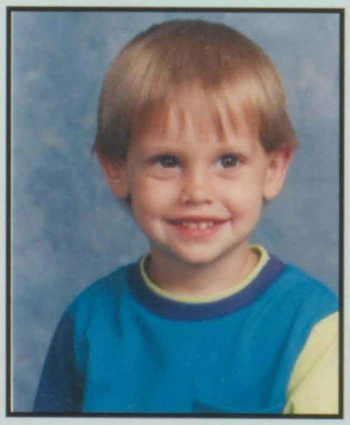

Chris,

You live your life with such determination, this will lead you to great success! God bless the journey that lies ahead. We are all so proud of you. Best wishes.

Love,
Mom, Dad,
Nick and Anthony

Congratulations, Rachel McAngus

Hoo,
Each day with you is like Christmas morning. You're a pleasure to hang with and your obedience and determined, Godly choices make you the perfect daughter. We're proud of you and infinitely proud you're ours.

Love,
Mom and Dad

Congratulations, Alex McClinton

You are an amazing son, brother & friend and we are so proud of your accomplishments. We love you and know your potential is endless and wish you the best in your future feats!

M, D, T, R, K, E & R
(Mc family)

Congratulations, Cami McConnell

Cami,
You've grown from a precious little girl into an amazing young woman. Your beauty is only enhanced by your caring, loving, thoughtful nature. I'm so proud of you & so blessed to be your mom.

I love you munchkin,
Mom

Congratulations, Jordan Morgan

"You have always given so much to the world and asked for nothing in return." We are so proud of the man you have become. Take the world by its wings.

Love,
Mom, Darrylir
and Dylan

Congratulations, Ryan Peterson

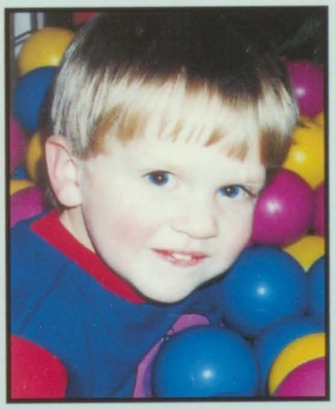

Ryan,
You are everything we have ever wished for in a son/brother. You are a fun, loving, respectable person who brings us joy and makes us proud. Good luck in your future. Always know your family is behind you and LOVES YOU VERY MUCH!

Love,
Mom, Dad, Ashley, and Lauren

Congratulations, Nathan Prass

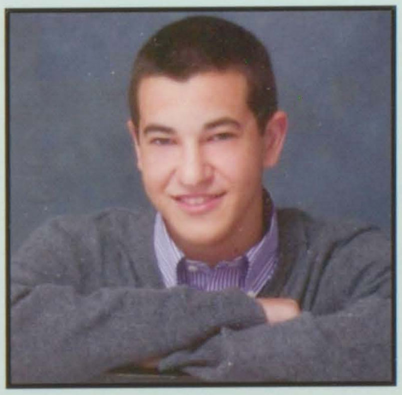

We are very proud of all you have accomplished. May God bless your future with success, happiness, health and joy. You have a very bright future, now go and let it shine!

Love,
Mom, Dad and Victoria

Congratulations, Ryan Proctor

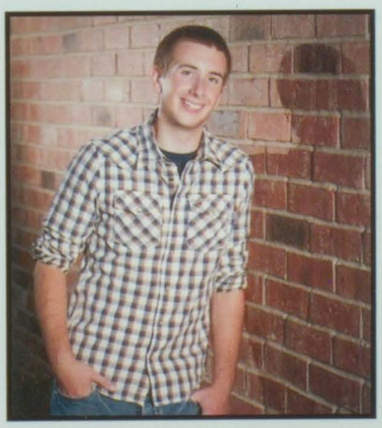

Schooling may soon be over; remember education still continues. Wherever you go; go with all your heart. If opportunity doesn't knock, build a door. Be the change you want to see in the world.

Love,
Mom & Andy

Congratulations, Brandon Rice

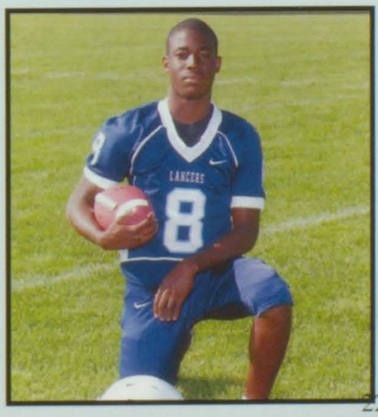

Brandon,
You have made us so proud of you; we wish you all the success in the future! May God continue to bless you!

We love you,
Mom, Dad, B.J.,
and Brittanie

Congratulations, Sydney Ross

SOLE SURVIVOR
LEAT
NING
EATHER
STORE

Beener,
It's been said we can't all be heroes because somebody has to sit on the curb and clap as they go by. As you begin another chapter we'll stay on the curb clapping for you.
Love,
Mom & Dad

Congratulations, Lexie Ruhl

Lexie,
What an incredible journey! Continue to shine bright as you blossom into an intelligent and beautiful woman. We feel like we've been part of a magical fairy tale and we look forward to the next chapter.
Love,
Mom & Dad

Congratulations, Cody Schannel

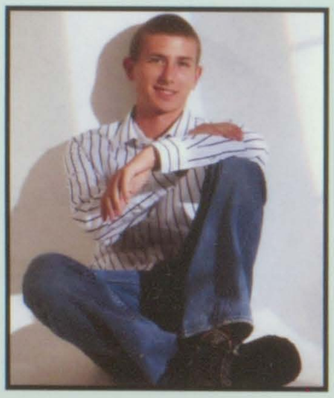

Cody,
We are so proud of you for...
The challenges you have faced.
The choices you have made.
The values that you hold.
The character you have built.
The friends you have kept.
Love,
Mom, Dad, Brady, and Kiley

Congratulations, Erica Siddle

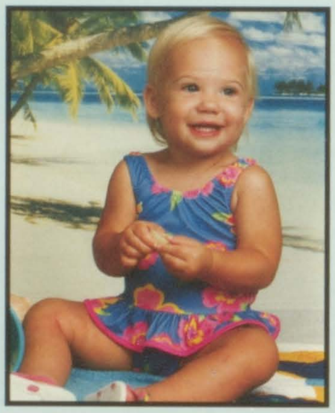

Erica,
You've traveled the path from beautiful baby to gorgeous graduate with style and success! Continue the journey and pursuit of your dreams with God's guidance and blessings. Proverbs 16:3 We love you!
Dad, Mom, Brittany, Ryan,
Alex, and Adam

Congratulations, Leslie Smith

"Destiny is no matter of chance. It is a matter of choice. It is not a thing to be waited for; it is a thing to be achieved." May your destiny be filled with amazing achievements.
Love,
Mom

Congratulations, Brandon Starkey

Brandon,
We are so blessed to have you for our son. Next year the start of something new brings the hope of something great. Let your heart guide you...to infinity and beyond! Love you most!
Mom and Dad

Congratulations, Billie Tegeler

Billie,
You were my first baby. I will love you forever! I am so very proud of you!
Love you,
Mommy

Congratulations, Kristin Tolar

Kristi,
You have become a beautiful lady and we are so very proud of you. Your journey has just begun; go and pursue your dreams. We love you so much!
Mom & Dad

Congratulations, Zack Urick

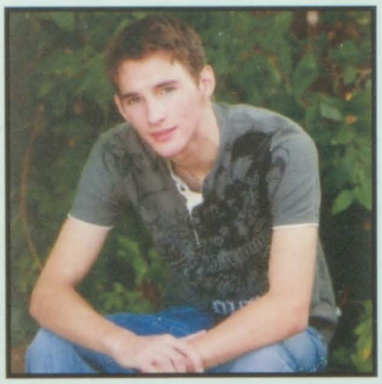

Zack,
We are so proud of what you have accomplished so far. You are an incredible person and have a bright future ahead of you. Always remember how much we love you!
Love,
Mom and Dad

Congratulations, Jo-Ann Ward

Jo-Ann,
We're very proud of you and all you've achieved. We love sharing your accomplishments, those memories are ones we cherish. Continue to do your best and remember how much you're loved.
Mum, Dad, Stuart

Congratulations, Matthew Weaver

Matt,
I am so proud of the young man you have become. Never let go of all your dreams. I love you with all my heart.
Mom

Congratulations, Jessica Welch

Jessica,
From precious baby to stunning young lady, you have brought sunshine into our lives and those around you. "Keep on the sunny side."
Love always,
Mom and Dad

Congratulations, Megan White

Megan,
We watched milestones come and go. Now as your high school days near the end, we watch you proudly as ever. You are our beautiful baby girl inside and out. We will forever love and be proud of you.
Mom & Dad

CLASS OF 2010

YEARBOOK GOES TO TOPEKA!

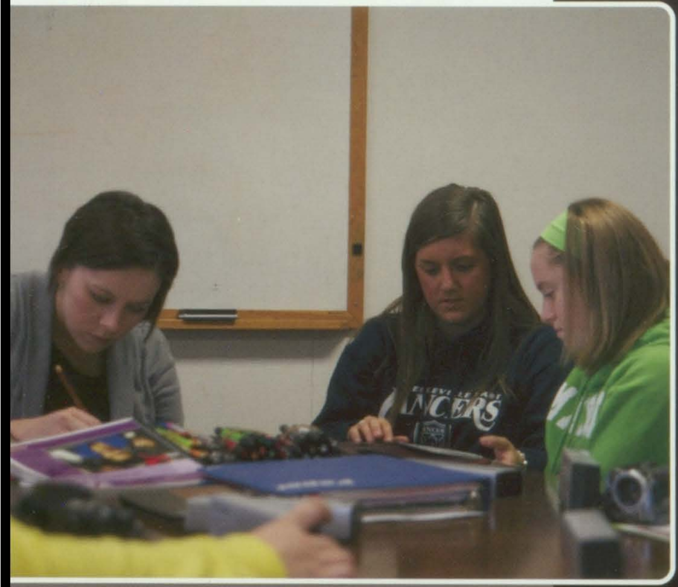

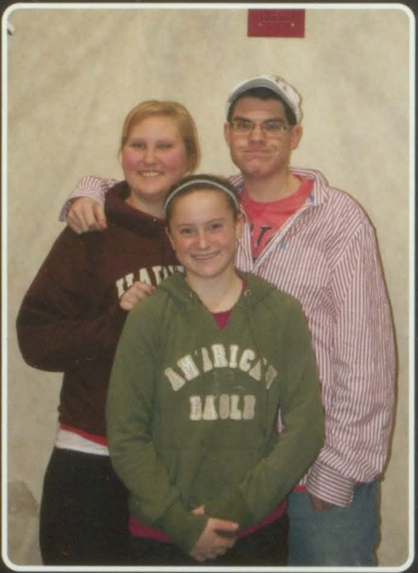

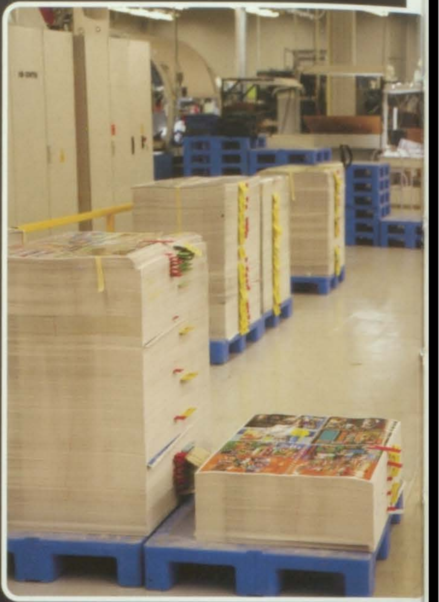

Above: Ms. Davis and Emily Costantini (09) are working on the theme for the yearbook next year with a Jostens artist. Below: Sydney Ross (12) and Amanda Lovell (12) are giving ideas for the theme.

Above: Sydney Ross (12), Emily Costantini (9), and Ryan Hadfield (12)

Did you know yearbook pages are printed in sheets of 8 connected pages at a time?

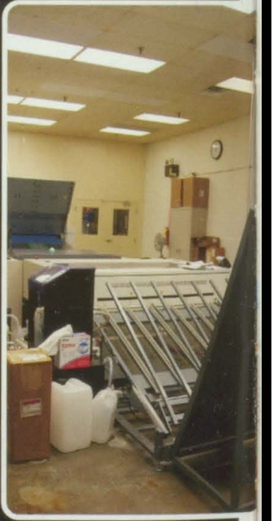

Some of the pictures below and above are of a few of the machines that are in the factory. These machines are what make our yearbooks, and they can cost up to $250,000 for one!

NUMBER
OF DAYS
WITH NO
0
Injuries / Accidents

The plant isn't as safe as it looks, and they don't count a paper cut as an injury. Many workers have to wear safety glasses and strange looking, mechanical machine restraints to make sure they won't get a limb or finger cut off!

Above is a lady who works at the factory. She is one of the people who works on covers by hand! She works hours and hours each day with a small, intricate tool to make great covers!

Above are Ryan Hadfield (12), Alyssa Costantini (12), Sydney Ross (12), and Amanda Lovell (12) on their way to the restaurant. Below is Ms. Davis and East's publication consultant, Leita Hill.

On February 4th at 7:30 a.m., yearbook was off to Topeka, Kansas. It seemed as if it was a never ending drive in a family van for almost 6 hours. A full car of 7 people is not the most comfortable setting in the world, but it was worth the drive. When we arrived in Topeka, it was about 1:00 p.m., and we went straight to the Jostens factory. There we met our publications consultant. She told us a little about the factory, and then she handed us over to another Jostens employee to give us a tour around the place. During the tour, we learned that many schools still make their yearbooks by hand with scissors and glue! We also learned how they check pages to make sure they're right, how pages are printed out, different themes for yearbooks, how covers are made, and so much more. Later that night, we were treated to dinner at Timberline Steakhouse with our publications consultant, Leita. After eating a delicious dinner, we went back to the hotel to relax or swim. Sadly, we had to get up early again the next day just to leave and go back home. Some people may see this trip as not that exciting, but us yearbookers see it as an experience to never be forgotten!

To the right is all of us, including the waiter who served us at Timberline Steakhouse.

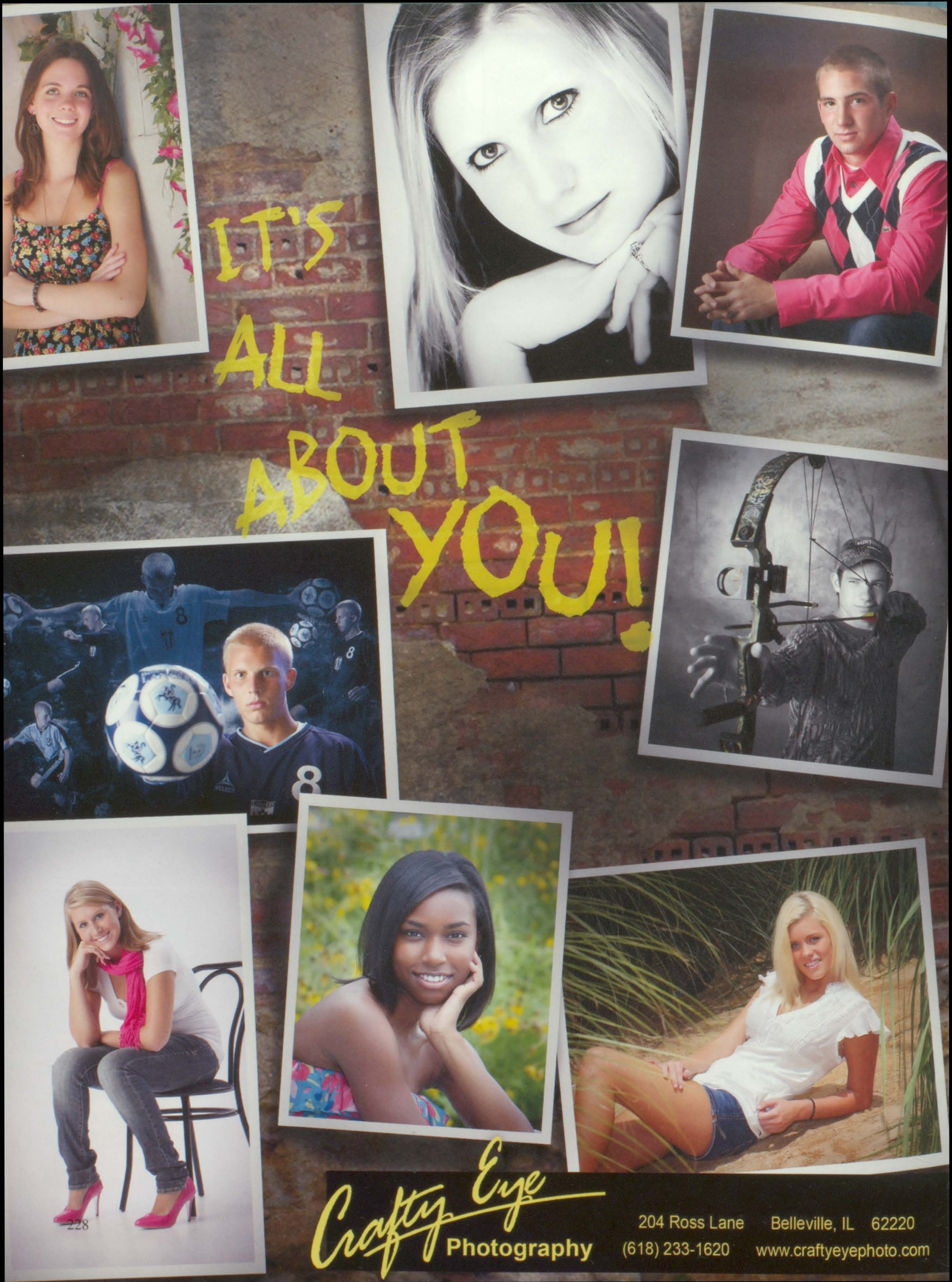
IT'S ALL ABOUT YOU!

Crafty Eye Photography

204 Ross Lane Belleville, IL 62220
(618) 233-1620 www.craftyeyephoto.com

ST. BALDRICK'S

East Gives Back

Over the past few years, Lancers, led by Luke Weaver, have started to support the St. Baldrick's foundation. This foundation raises money for cancer research. Students and staff members have come together to donate funds for this group, and East has been very successfully with its efforts. During the first year alone, Lancers and staff members raised over $5,000 campus wide. Many Lancers have been affected by cancer in small and large ways, and they know how to support a cause during times of dire need. This foundation helps students remember and honor those who they have lost to the battle against cancer, as well as the brave survivors. Now, East has a new annual tradition of shaving heads to support St. Baldrick's. Students and staff members shave heads and/or dye their hair in order to support this foundation.

Above: Zach Threlkeld (11) and Alex Harres (12) are making green the new black.

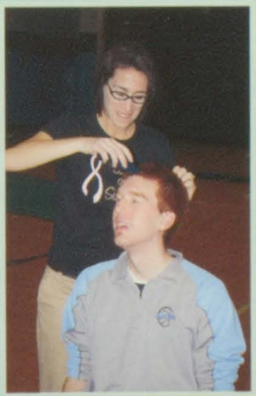

Above: Mrs. Hoerner got into the action by shaving a former student's head. Righ: Mr. Padget takes his turn.

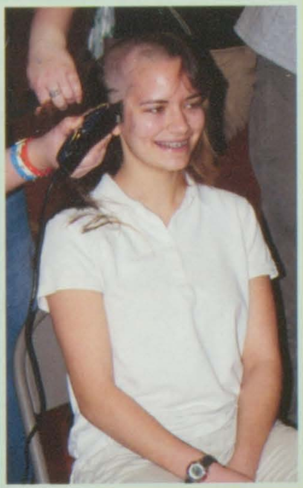

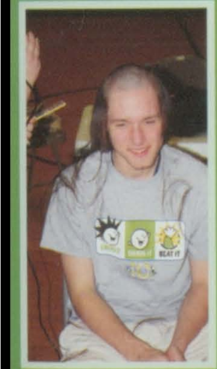

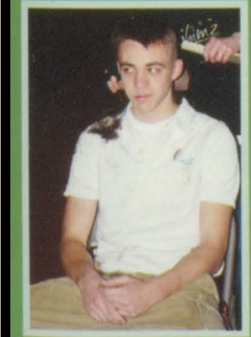

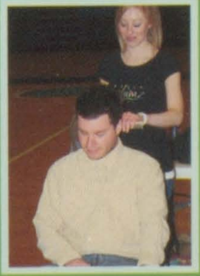

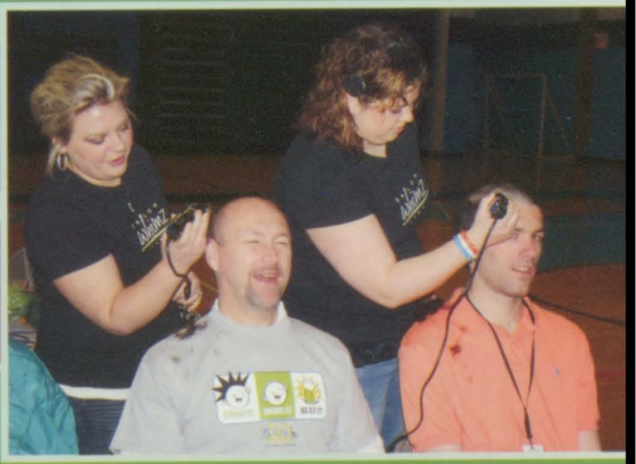

Above: Mr. Kincaid and Mr. McEvilly bravely let go of their locks. Mr. Kincaid is even sporting the St. Baldrick's t-shirt for this year.
Left: Mr. James proudly and happily shows off his new hair style at the head shaving ceremony.

Right: Lancer alumnae and cancer survivor, Cameron Schulte, gave an inspiring speech about overcoming cancer and supporting the St. Baldrick's foundation to kick off the ceremony.

Right: Many NHS members came to the ceremony to show their support.

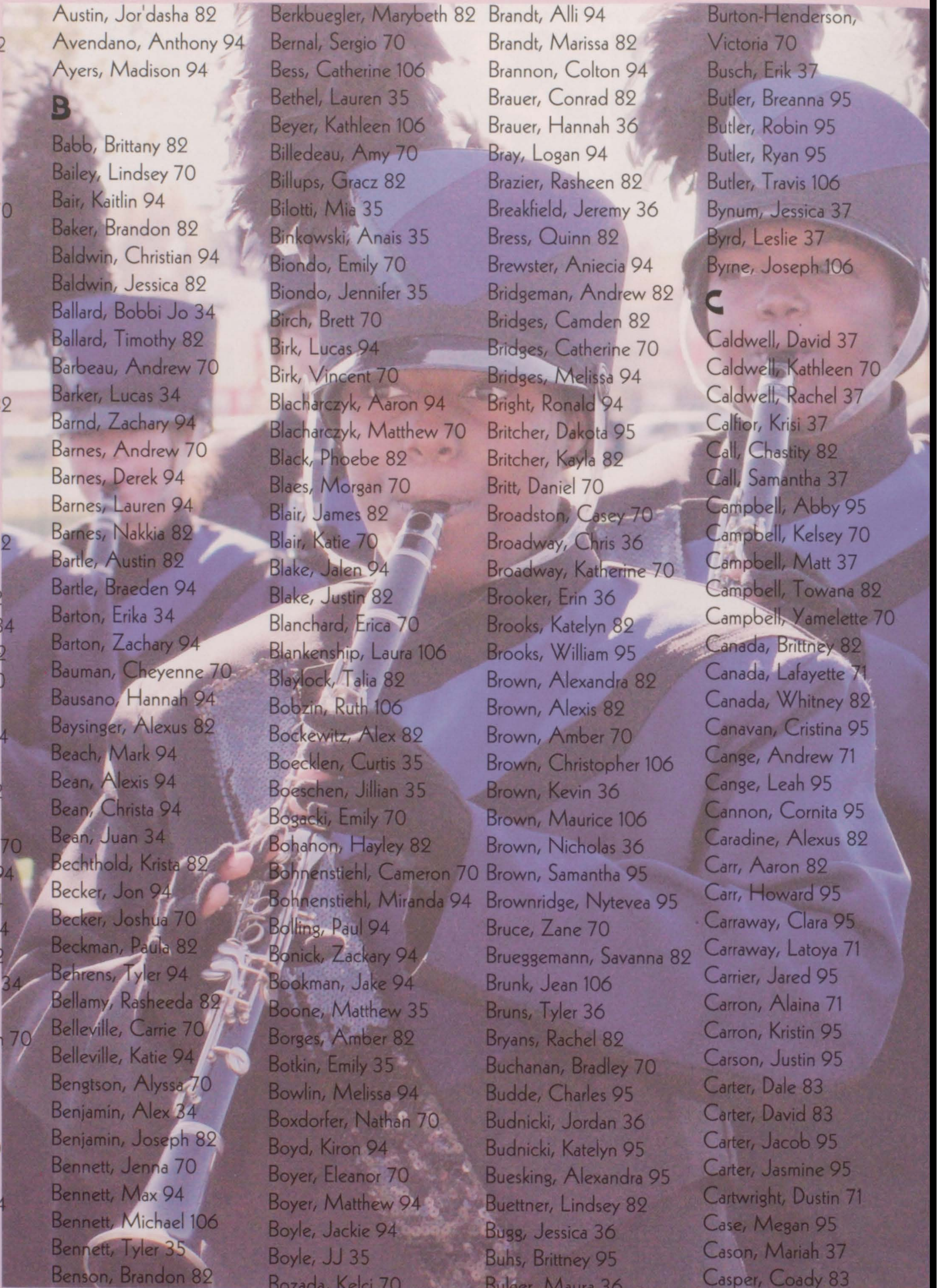

A

Abbott, Dwight 34
Abbott, Monique 82
Acevedo, Lucy 34
Acuff, Calvin 94
Acup, Tyler 34
Adams, Anthony 70
Adams, Rachel 70
Adamson, Chelsea 70
Adele, William 34
Adkins, Tyler 94
Afflick, Paul 70
Aguilu, Brittany 34
Ainsworth, Kris 106
Akins, Tiarra 94
Al-Ghussain, Azmi 82
Aldridge, Brianna 82
Allen, Chase 82
Allen, Dianna 70
Allen, Jason 94
Almgren, Gabrielle 82
Amador, Jordan 94
Ambegoda, Craig 82
Amezola, Margarita 34
Amezola, Mariana 82
Anderson, Brenna 70
Anderson, Breon 82
Anderson, Kendall 34
Anderson, Mike 106
Anderson, Russell 82
Anderson, Sarah 70
Anderson, Shawnee 70
Anderson, Tequera 94
Angevine, Ashley 94
Angevine, Danielle 94
Anthony, Jasmine 82
Anthony, Marhenda 34
Antonakos, Elissa 94
Antonakos, Jonathon 70
Aoieong, Mandy 82
Appel, David 106
Appleby, Victor 94
Appling, Michael 70
Argo, Emily 94
Armfield, Brandon 94
Arms, Jennifer 34
Arnold, Nicole 82
Artinger, Haylee 70
Asberry, Ashley 94
Atkins, Philip 34
Aubuschon, Bethany 70
Austin, Jimmie 34
Austin, Jor'dasha 82
Avendano, Anthony 94
Ayers, Madison 94

B

Babb, Brittany 82
Bailey, Lindsey 70
Bair, Kaitlin 94
Baker, Brandon 82
Baldwin, Christian 94
Baldwin, Jessica 82
Ballard, Bobbi Jo 34
Ballard, Timothy 82
Barbeau, Andrew 70
Barker, Lucas 34
Barnd, Zachary 94
Barnes, Andrew 70
Barnes, Derek 94
Barnes, Lauren 94
Barnes, Nakkia 82
Bartle, Austin 82
Bartle, Braeden 94
Barton, Erika 34
Barton, Zachary 94
Bauman, Cheyenne 70
Bausano, Hannah 94
Baysinger, Alexus 82
Beach, Mark 94
Bean, Alexis 94
Bean, Christa 94
Bean, Juan 34
Bechthold, Krista 82
Becker, Jon 94
Becker, Joshua 70
Beckman, Paula 82
Behrens, Tyler 94
Bellamy, Rasheeda 82
Belleville, Carrie 70
Belleville, Katie 94
Bengtson, Alyssa 70
Benjamin, Alex 34
Benjamin, Joseph 82
Bennett, Jenna 70
Bennett, Max 94
Bennett, Michael 106
Bennett, Tyler 35
Benson, Brandon 82
Benton, Bryana 70
Benton, Kiani 94
Berger, Jordan 35
Berger, Joseph 82
Bergman, Danielle 35
Bergt, Grace 70
Berkbuegler, Marybeth 82
Bernal, Sergio 70
Bess, Catherine 106
Bethel, Lauren 35
Beyer, Kathleen 106
Billedeau, Amy 70
Billups, Gracz 82
Bilotti, Mia 35
Binkowski, Anais 35
Biondo, Emily 70
Biondo, Jennifer 35
Birch, Brett 70
Birk, Lucas 94
Birk, Vincent 70
Blacharczyk, Aaron 94
Blacharczyk, Matthew 70
Black, Phoebe 82
Blaes, Morgan 70
Blair, James 82
Blair, Katie 70
Blake, Jalen 94
Blake, Justin 82
Blanchard, Erica 70
Blankenship, Laura 106
Blaylock, Talia 82
Bobzin, Ruth 106
Bockewitz, Alex 82
Boecklen, Curtis 35
Boeschen, Jillian 35
Bogacki, Emily 70
Bohanon, Hayley 82
Bohnenstiehl, Cameron 70
Bohnenstiehl, Miranda 94
Bolling, Paul 94
Bonick, Zackary 94
Bookman, Jake 94
Boone, Matthew 35
Borges, Amber 82
Botkin, Emily 35
Bowlin, Melissa 94
Boxdorfer, Nathan 70
Boyd, Kiron 94
Boyer, Eleanor 70
Boyer, Matthew 94
Boyle, Jackie 94
Boyle, JJ 35
Bozada, Kelci 70
Bschenreither, Kaitlyn 36
Bradford, Chris 36
Bradford, Sharnay 36
Bradley, Brittany 82
Bradley, Lauren 70
Brandt, Alli 94
Brandt, Marissa 82
Brannon, Colton 94
Brauer, Conrad 82
Brauer, Hannah 36
Bray, Logan 94
Brazier, Rasheen 82
Breakfield, Jeremy 36
Bress, Quinn 82
Brewster, Aniecia 94
Bridgeman, Andrew 82
Bridges, Camden 82
Bridges, Catherine 70
Bridges, Melissa 94
Bright, Ronald 94
Britcher, Dakota 95
Britcher, Kayla 82
Britt, Daniel 70
Broadston, Casey 70
Broadway, Chris 36
Broadway, Katherine 70
Brooker, Erin 36
Brooks, Katelyn 82
Brooks, William 95
Brown, Alexandra 82
Brown, Alexis 82
Brown, Amber 70
Brown, Christopher 106
Brown, Kevin 36
Brown, Maurice 106
Brown, Nicholas 36
Brown, Samantha 95
Brownridge, Nytevea 95
Bruce, Zane 70
Brueggemann, Savanna 82
Brunk, Jean 106
Bruns, Tyler 36
Bryans, Rachel 82
Buchanan, Bradley 70
Budde, Charles 95
Budnicki, Jordan 36
Budnicki, Katelyn 95
Buesking, Alexandra 95
Buettner, Lindsey 82
Bugg, Jessica 36
Buhs, Brittney 95
Bulger, Maura 36
Bunfill, Connor 82
Burch, Kimberly 106
Burgdorf, Abby 95
Burnett, Victoria 36
Burton, Christian 36
Burton-Henderson, Victoria 70
Busch, Erik 37
Butler, Breanna 95
Butler, Robin 95
Butler, Ryan 95
Butler, Travis 106
Bynum, Jessica 37
Byrd, Leslie 37
Byrne, Joseph 106

C

Caldwell, David 37
Caldwell, Kathleen 70
Caldwell, Rachel 37
Calfior, Krisi 37
Call, Chastity 82
Call, Samantha 37
Campbell, Abby 95
Campbell, Kelsey 70
Campbell, Matt 37
Campbell, Towana 82
Campbell, Yamelette 70
Canada, Brittney 82
Canada, Lafayette 71
Canada, Whitney 82
Canavan, Cristina 95
Cange, Andrew 71
Cange, Leah 95
Cannon, Cornita 95
Caradine, Alexus 82
Carr, Aaron 82
Carr, Howard 95
Carraway, Clara 95
Carraway, Latoya 71
Carrier, Jared 95
Carron, Alaina 71
Carron, Kristin 95
Carson, Justin 95
Carter, Dale 83
Carter, David 83
Carter, Jacob 95
Carter, Jasmine 95
Cartwright, Dustin 71
Case, Megan 95
Cason, Mariah 37
Casper, Coady 83
Cassady, Ryan 37
Cassulo, Adam 95
Cassulo, Melanie 71

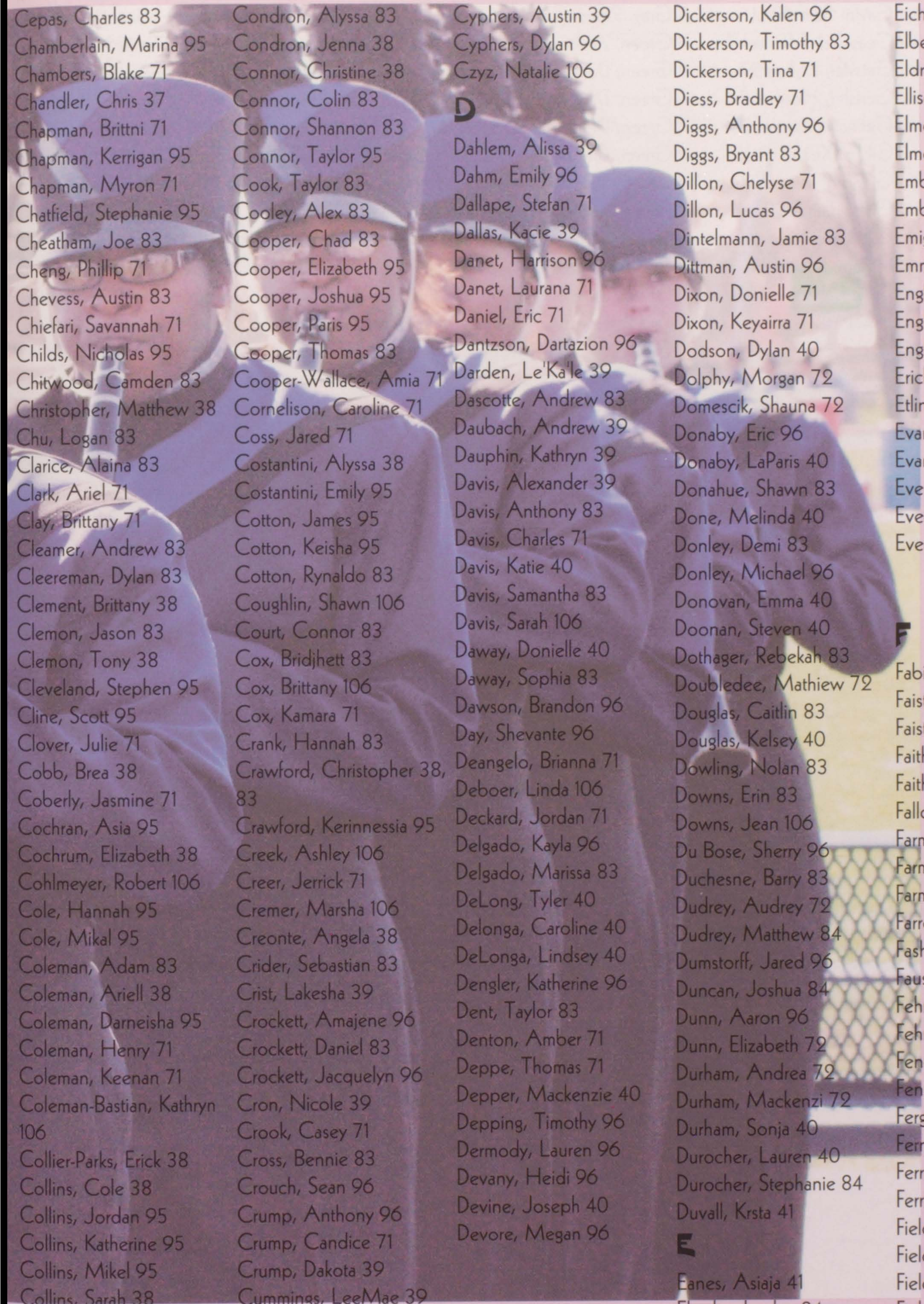

Cassulo, Zachary 95
Caudle, Lauren 37
Cavitt, Kimmie 83
Cepas, Charles 83
Chamberlain, Marina 95
Chambers, Blake 71
Chandler, Chris 37
Chapman, Brittni 71
Chapman, Kerrigan 95
Chapman, Myron 71
Chatfield, Stephanie 95
Cheatham, Joe 83
Cheng, Phillip 71
Chevess, Austin 83
Chiefari, Savannah 71
Childs, Nicholas 95
Chitwood, Camden 83
Christopher, Matthew 38
Chu, Logan 83
Clarice, Alaina 83
Clark, Ariel 71
Clay, Brittany 71
Cleamer, Andrew 83
Cleereman, Dylan 83
Clement, Brittany 38
Clemon, Jason 83
Clemon, Tony 38
Cleveland, Stephen 95
Cline, Scott 95
Clover, Julie 71
Cobb, Brea 38
Coberly, Jasmine 71
Cochran, Asia 95
Cochrum, Elizabeth 38
Cohlmeyer, Robert 106
Cole, Hannah 95
Cole, Mikal 95
Coleman, Adam 83
Coleman, Ariell 38
Coleman, Darneisha 95
Coleman, Henry 71
Coleman, Keenan 71
Coleman-Bastian, Kathryn 106
Collier-Parks, Erick 38
Collins, Cole 38
Collins, Jordan 95
Collins, Katherine 95
Collins, Mikel 95
Collins, Sarah 38
Collins, Uhlanders 38
Combs, Kyle 95
Comley, Leah 71
Comley, Michael 83
Conaway, Chris 38
Condron, Alyssa 83
Condron, Jenna 38
Connor, Christine 38
Connor, Colin 83
Connor, Shannon 83
Connor, Taylor 95
Cook, Taylor 83
Cooley, Alex 83
Cooper, Chad 83
Cooper, Elizabeth 95
Cooper, Joshua 95
Cooper, Paris 95
Cooper, Thomas 83
Cooper-Wallace, Amia 71
Cornelison, Caroline 71
Coss, Jared 71
Costantini, Alyssa 38
Costantini, Emily 95
Cotton, James 95
Cotton, Keisha 95
Cotton, Rynaldo 83
Coughlin, Shawn 106
Court, Connor 83
Cox, Bridjhett 83
Cox, Brittany 106
Cox, Kamara 71
Crank, Hannah 83
Crawford, Christopher 38, 83
Crawford, Kerinnessia 95
Creek, Ashley 106
Creer, Jerrick 71
Cremer, Marsha 106
Creonte, Angela 38
Crider, Sebastian 83
Crist, Lakesha 39
Crockett, Amajene 96
Crockett, Daniel 83
Crockett, Jacquelyn 96
Cron, Nicole 39
Crook, Casey 71
Cross, Bennie 83
Crouch, Sean 96
Crump, Anthony 96
Crump, Candice 71
Crump, Dakota 39
Cummings, LeeMae 39
Cummings, Megan 96
Cummings, Ronniecia 71
Curren, Antonio 96
Curry, Carlos 83
Cutler, Micheal 39
Cyphers, Austin 39
Cyphers, Dylan 96
Czyz, Natalie 106

D

Dahlem, Alissa 39
Dahm, Emily 96
Dallape, Stefan 71
Dallas, Kacie 39
Danet, Harrison 96
Danet, Laurana 71
Daniel, Eric 71
Dantzson, Dartazion 96
Darden, Le'Ka'le 39
Dascotte, Andrew 83
Daubach, Andrew 39
Dauphin, Kathryn 39
Davis, Alexander 39
Davis, Anthony 83
Davis, Charles 71
Davis, Katie 40
Davis, Samantha 83
Davis, Sarah 106
Daway, Donielle 40
Daway, Sophia 83
Dawson, Brandon 96
Day, Shevante 96
Deangelo, Brianna 71
Deboer, Linda 106
Deckard, Jordan 71
Delgado, Kayla 96
Delgado, Marissa 83
DeLong, Tyler 40
Delonga, Caroline 40
DeLonga, Lindsey 40
Dengler, Katherine 96
Dent, Taylor 83
Denton, Amber 71
Deppe, Thomas 71
Depper, Mackenzie 40
Depping, Timothy 96
Dermody, Lauren 96
Devany, Heidi 96
Devine, Joseph 40
Devore, Megan 96
Devros, Jessica 71
Devros, Mara 40
Dey, Cameron 83
Dickerson, Kalen 96
Dickerson, Timothy 83
Dickerson, Tina 71
Diess, Bradley 71
Diggs, Anthony 96
Diggs, Bryant 83
Dillon, Chelyse 71
Dillon, Lucas 96
Dintelmann, Jamie 83
Dittman, Austin 96
Dixon, Donielle 71
Dixon, Keyairra 71
Dodson, Dylan 40
Dolphy, Morgan 72
Domescik, Shauna 72
Donaby, Eric 96
Donaby, LaParis 40
Donahue, Shawn 83
Done, Melinda 40
Donley, Demi 83
Donley, Michael 96
Donovan, Emma 40
Doonan, Steven 40
Dothager, Rebekah 83
Doubledee, Mathiew 72
Douglas, Caitlin 83
Douglas, Kelsey 40
Dowling, Nolan 83
Downs, Erin 83
Downs, Jean 106
Du Bose, Sherry 96
Duchesne, Barry 83
Dudrey, Audrey 72
Dudrey, Matthew 84
Dumstorff, Jared 96
Duncan, Joshua 84
Dunn, Aaron 96
Dunn, Elizabeth 72
Durham, Andrea 72
Durham, Mackenzi 72
Durham, Sonja 40
Durocher, Lauren 40
Durocher, Stephanie 84
Duvall, Krsta 41

E

Eanes, Asiaja 41
Eberle, Jacalyn 84
Ebersole, Ashley 41
Ecker, Shauna 106
Edwards, Dominique 84
Edwards, Reginald 84
Effinger, Maria 72
Eichholz, Andrew 84
Elbe, Summer 72
Eldred, Shelby 41
Ellison, Sarah 72
Elmore, Alexandra 84
Elmore, Nathan 41
Emberton, Shelby 96
Embrey, Kyle 41
Emig, Robert 84
Emmons, Kelsey 84
England, Andrew 84
Englert, Justin 41
English, Marc 41
Erickson, Madalyn 72
Etling, Emily 84
Evans, Monica 106
Evans, William 84
Everett, Kyla 96
Everett, Todd 84
Eversman, Ryne 72

F

Fabillaran, Travis 41
Faist, Charlotte 41
Faist, Emma 41
Faith, Alexander 96
Faith, Erin 84
Fallon, Taylor 84
Farmer, Daryl 84
Farmer, Josh 42
Farmer, Rashaun 72
Farroll, Daniel 84
Fash-Leapley, Justin 96
Fausette, Kimberly 42
Fehrenz, Tracy 106
Fehrenz, Warren 106
Fender, Zoey 96
Fenster, Zachary 72
Ferguson, Jessica 84
Fernandez, Katelyn 84
Ferreri, William 72
Ferri, Sharon 84
Fields, Kathy 106
Fields, Kayla 96
Fields, Matthew 42
Fields, Zachary 96
Fietsam, Grace 96
Fietsam, Katie 84

Fietsam, Makenzie 84
Fike, Chloe 96
Finder, Robert 84
Fink, Brooke 96
Fink, Nicole 96
Firestein, Katie 42
Fischer, Cody 72
Fischer, Stanley 84
Fisher, Ashley 42
Flakes, Shyla 72
Floyd, Genesis 42
Fluornoy, Parker 42
Foggs, Schallon 84
Follis, Cory 84
Follis, Ross 96
Foots, Deondrick 96
Foots, Rikelle 84
Ford, Blessiana 84
Ford, Frederick 96
Foster, Jessica 72
Foster, Monisha 96
Fox, John 96
Fox, Jordan 42
Foytlin, Kathryn 72
Frame, Patrick 42
Francis, Victoria 42
Franklin, Dakari 96
Frazier, Maurice 72
Freed, Blade 72
Freed, Caleb 42
Freed, Kyle 72
French, Chris 84
French, Zackary 96
Fritsche, Matthew 72
Funk, Timothy 106

G

Gaa, Andrew 106
Gaestel, Kyle 84
Gage, Demarko 72
Gailius, Anna 96
Gaines, Adam 96
Galati, Kallie 96
Galati, Katrina 72
Gann, Harley 72
Gardner, Brittney 84
Garrett, Kadeem 42
Garrett, Kelly 72
Gasawski, Eric 97
Gass, Michelle 72
Gaston, Ashley 42
Gaston, Erica 72
Gates, Joshua 72
Gatlin, Jasmine 72
Gaul, Madeline 97
Gavin, Sam 42
Geaschel, Michael 97
Geissler, Aylssa 97
Geissler, Heather 72
Germann, Linda 106
Gibbs, Keana 84
Giffhorn, Cierra 84
Giles, James 97
Gill, Lacey 84
Gilliam, Kaesha 84
Gilliam, Monica 42
Gilliland, Pamela 43
Gillott, Susan 106
Gilmore, Joe 43
Givens, Jessica 72
Gladney, Marvin 97
Glasper, Janelle 97
Glasper, Lauren 84
Glasper, Shannon 72
Gleadle, Kyle 84
Gleadle, Tyler 43
Glenn, Christopher 72
Glenn, Kenneth 97
Godfrey, Kalela 97
Going, Morgan 43
Goldman, Elijah 84
Goldman, Joshua 43
Goldthree, Clarence 43
golf, varsity 188, 189
Golliday, Rachael 97
Gomez, Kyle 97
Gompers, Andrew 72
Gonzalez, Connor 72
Gonzalez, Garrett 97
Gonzalez, Natalie 43
Goodall, Corinne 84
Goode, Teal 97
Goodman, Blake 97
Goodson, Audrey 43
Gordon, Anna 43
Gorley, Lacey 97
Gosling, Morgan 72
Goss, Galen 72
Gould, Miranda 97
Gourley, Nicole 97
Gowens, Arthur 97
Graber, Ghillean 43
Graebe, Patrick 72
Graham, Rebecca 84
Grant, Kaneisha 84
Gray, Brandon 97
Gray, Romond 97
Green, Amber 43
Green, Damon 84
Green, Darvonte 97
Green, Delveriel 43
Green, Garret 72
Green, Tyler 84
Greenlee, Devan 84
Greenwood, Samantha 97
Greer, Briana 84
Grider, Julie 97
Grier, Jaelyn 97
Griffin, Amanda 84
Griffin, Darneisha 84
Griffin, Jordan 97
Griffin, Trinity 72
Griffith, Meghan 72
Grodeon, Chris 106
Grohmann, Christopher 72
Groom, Brandon 72
Grove, Emily 44
Grover, Christopher 72
Grover, Jessica 84
Groves, Taylor 84
Grubb, Christine 84
Grumley, Todd 84
Guest, Cierra 44
Guest, Mary 106
Guest, Rebecca 72
Guest, Tierra 72
Guilford, Chris 84
Guilford, Zack 44
Gulk, Taylor 84
Gulley, Marques 84
Gully, Kamisha 44
Gully, Lemar 97
Gun, Debra 44
Gutridge, Brooke 97
Guyer, Alexander 84

H

Haake II, Dennis 44
Haas, Alyssa 97
Haas, Tyler 97
Hadfield, Ryan 44
Hagood, Isaiah 85
Hagood, Joshua 97
Hagwood, Khamani 44
Haire, Christopher 97
Haire, Gaylon 97
Halfhill, Holly 73
Hall, Autumn 85
Hall, Nathan 73
Halton, Joseph 97
Hamilton, Amanda 44
Hamilton, Christian 85
Hamilton, Karla 97
Hamilton, Lyndsey 73
Hamilton, Rachel 73
Hamilton, Tyler 97
Hammond, Robert 85
Hammoud, Daniel 73
Hampton, Aaron 44
Hampton, Lonnique 97
Hampton, Marisa 73
Hampton, Matthew 73
Hand, Luke 85
Hanna, Rickey 97
Harbison, Allan 73
Harbison, Kyle 85
Hardy, Miranda 97
Haren, Tyler 97
Hark, Madyson 73
Harms, Carol 106
Harneck, Jonathan 85
Harper, Zac 44
Harrell, Chainte 85
Harres, Alex 44
Harres, Allison 97
Harrier, Ian 44
Harrier, Stuart 97
Harris, Charlie 44
Harris, Gregory 85
Harris, Hadiya 73
Harris, Jocelynn 73
Harris, Maurice 73
Harris, Melody 85
Harris, Sean 73
Harris-Smith, Donte 73
Harter, Corey 73
Hartl, Linda 44
Hartley, Christina 85
Hartman, Emily 73
Harvell, Jessica 73
Harvey, Joshua 97
Hassel, Andrew 73
Hasselhorst, Erika 44
Hatzenbuehler, Zachary 97
Hawkins, Ayanna 45
Hawthorne, Alex 85
Hay, Christian 97
Hayen, Samantha 97
Hayes, Kelsey 16, 85, 179
Hayes, Khalind 97
Hayes, Lisa 106
Hayes, Marie 97
Haynes, Sherico 45
Hays, Justin 73
Heard, Danny 85
Heaton, Megan 85
Hedges, Kailynn 97
Heffner, Jaclyn 73
Heiden, James 45
Heifner, Danan 45
Heightman, Rebekah 45
Heinz, Jordan 85
Heise, Luzia 85
Held, Matthew 45
Helfrich, Kristen 73
Hemmer, Meagan 106
Hendricks, Jordon 85
Hennon, Shawn 106
Henrichs, Travis 85
Henry, Cailtin 98
Hensler, Brandi 45
Hensler, Scott 73
Hermann, Barb 106
Hernandez, Ashlee 85
Hernandez, Chelsea 45
Hernandez, Katie 85
Herring II, Warren 45
Herring, Christian 85
Herring, Ryan 73
Hess, Kyle 85
Hettenhausen, Tammie 106
Heuer, Patrick 45
Hickey, Alaina 98
Hickey, Tom 106
Hicks, Donovan 98
Higgs, Elizabeth 45
Hilker, Shelby-Ann 73
Hill, Chyriell 107
Hill, Dashon 98
Hill, Jacqueline 98
Hill, Malcolm 98
Hill, Noelle 85
Hill, Samuel 73
Hillebrand, John 98
Hillebrand, Sam 45
Hinxman, Kaitlyn 85
Hinz, Erica 46

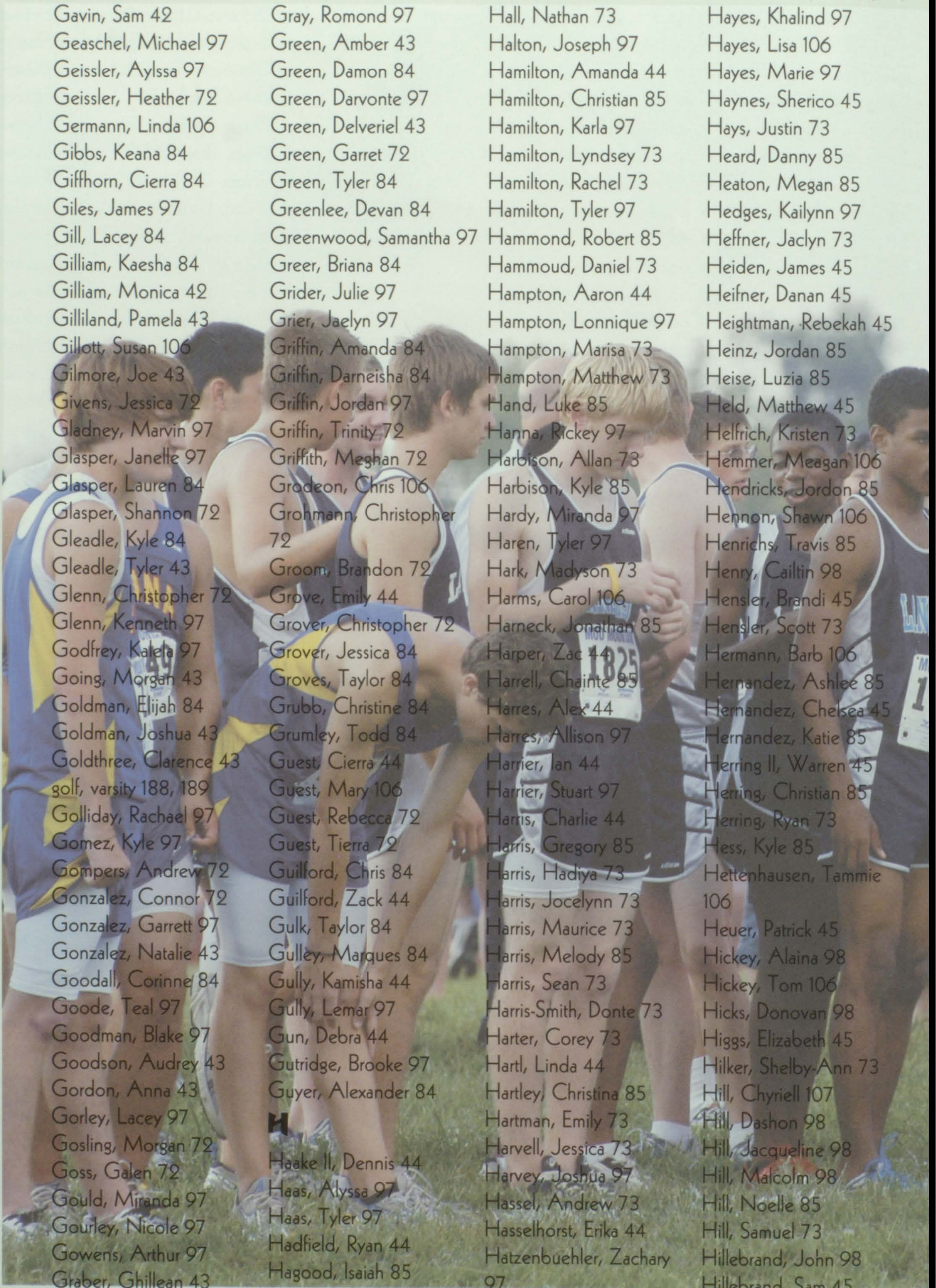

Hirst, Daniel 98
Hisel, James 85
Hisel, Marie 73
Hobbs, Michael 46
Hodge, Brittany 98
Hodge, Stacy 73
Hodson, Rich 107
Hoeffken, Alexandra 85
Hoeffken, Samantha 85
Hoerner, Katie 107
Hoernis, Lauren 73
Hof, Katherinne 85
Hoffman, LeAndra 46
Hoffman, Ray 107
Hofmann, Alana 85
Hofmeister, Andi 98
Hoguet, Brandon 98
Hoguet, Travis 73
Holcomb, Emily 46
Holcomb, Fritz 107
Holl, Megan 85
Holland, Michael 85
Hollaway, Stephanie 107
Holloway, Anna 46
Holmes, Aaron 98
Holmes, Lawrence 98
Holmes, Patrick 46
Hood, Tyron 98
Hopkins, Dre'marques 85
Hopper, Nicholas 46
Hormberg, Alexandria 73
Hormberg, Taylor Rae 85
Horner, Colleen 73
Horschler, Betty 46
Horstmann, Cody 73
Horton, Deborah 107
Hoskins, Ciera 85
House, Lisa 107
Hover, Faith 85
Hovis, Katie 46
Howard, Dyjion 85
Howard, Shatorrian 46
Howe, Cindy 46
Howell, Austin 85
Howell, Laura 73
Howenstein, Chloe 46
Hoyle, Chris 46
Hubbard, Kathryn 98
Hudson, Tenicha 46
Huelsman, Marissa 85
Huelsman, Taylor 98
Huffman, Jayme 85
Hughes, Dakotah 46
Hughes, Daniel 85
Huitron, Jessica 46
Hull, Susan 107
Humphrey, Aimee 85
Hunt, Amie 47
Hunt, Sarah 85
Hunter, Taylor 47
Hutchinson, Amanda 85

I

Ibarra, Amber 73
Iler, Collin 73
Im, Brittany 73
Ingram, Phillip 85
Inyart, Hannah 47
Irwin, Nathaniel 73
Isom, Jacquelyn 85
Isselhard, Devin 47
Italiano, Sophia 85
Ivy, Kendall 98

J

Jackson, Ahri 98
Jackson, Aleczander 85
Jackson, Allyson 86
Jackson, Clint 98
Jackson, Jasmine 47
James, Brent 107
James, Gabreal 86
Janiszewski, Clarence 98
Jefferson, Leaundra 86
Jefferson, T'keyah 98
Jefferson, Taylor 98
Jeffries, Daishon 86
Jenkins, Jade 98
Jenkins, Jasmine 86
Jenkins, Mica 73
Jenkins, Myla 86
Jenkins, Pamela 47
Jenkins, Robin 98
Jewett, Breanna 86
Joest, Anthony 73
Johnson, Amilyn 73
Johnson, Angela 47
Johnson, Ariel 86
Johnson, Ashley 47
Johnson, Brittnee 74
Johnson, Deandre 86
Johnson, Jasmine 86
Johnson, Jhmar 86
Johnson, Kyle 98
Johnson, Natalie 86
Johnson, Renex 47
Johnson, Stephanie 47
Johnson, Ta'niqua 98
Johnson-Cross, Christopher 74
Johnston, Hayley 74
Johnston, Kayla 74
Johnston, Taylor 47
Johnston, Tyler 74
Joiner, Daniel 98
Joiner, Darryl 74
Jolani, Hanna 98
Jones, Abriella 98
Jones, Aliyah 74
Jones, Artis 74
Jones, Brad 47
Jones, Breon 86
Jones, Caitlin 98
Jones, Darryl 98
Jones, James 48
Jones, Jennifer 48
Jones, Jermaine 107
Jones, Jessica 48
Jones, Joshua 86
Jones, Julian 86
Jones, Justin 74
Jones, Louis 86
Jones, Makyra 86
Jones, Nicholas 98
Jones, Rachel 74
Jones, Robert 98
Jones, Yasmine 98
Jordan, Mason 98
Joseph, James 86
Jouglard, Jacob 48
Junker, Taylor 86

K

Kaemmerer, Mary 107
Kassing, Andrew 98
Kawa, Michael 86
Kehoe, Haley 86
Keim, Sarah 107
Keiner, Tara 74
Keitt, Irwin 74
Keitt, Jordan 98
Keller, Casey 48
Kelley, Brenda 107
Kelley, Sharon 74
Kellmeyer, Alexander 86
Kellow, Rachel 98
Kelly, Alyssa 74
Kelly, Lindsey 86
Kelso, Tyler 74
Kemper, Geoff 86
Kemper, Kiley 86
Keniley, Jacob 98
Kern, Frederick 74
Khalid, Myra 74
Khan, Hurain 48
Kilburn, Marquis 48
Kile, Tyler 98
Killion, Tanisha 86
Kilzer, Kaitelyn 74
Kincaid, Ross 107
Kindhart, Kyle 86
King, Chloe 48
King, Dana 86
King, Holly 98
Kinnear, Matthew 98
Kinsley, Tyler 98
Kneeland, Claire 86
Kniepkamp, Eric 86
Knight, Krysta 74
Knox, Roneisha 98
Koch, Angelina 48
Koch, Haley 98
Koehler, Amanda 48
Koesterer, Nicole 74
Komora, Gregory 86
Konradt, Joseph 48
Koon, Cody 86
Kornett, Devon 74
Kowalski, Jessica 86
Kowalski, Laura 86
Krausz, Allison 74, 86
Kregeloh, Nicholas 86
Krehmeier, Billy 48
Kreitner, Ben 48
Kroboth, Nathanial 74
Krummrich, Aaron 74
Kuhner, Peggy 107
Kuldell, Kip 48
Kuldell, Mitchell 86
Kurrelmeyer, Emily 74
Kurtz, Katie 49
Kurz, Andrew 49
Kurz, Ben 107
Kwapis, Corinne 98

L

Lackey, Abigale 74
Laing, Jonathan 86
Lamiroult, Derek 49
Lamonte, Katelynn 86
Lampe, Daniel 49
Lance, Brittney 98
Lanter, Dustin 86
Lapham, Tiana 74
Lark, Tyler 49
Larkin, Dominic 74
Larson, Taylor 49
Lassman, Eric 49
Lassman, Scott 98
Laux, Chelsea 74
Laux, Richard 74
Lawrence, Marcus 86
Lawrence, Miles 49
Lawson, Taylor 99
Lawyer, Kali 99
Le, Tim 99
Lebert, Megan 86
Leclair, Chelsea 74
Lee, Anthony 74
Lee, Felesha 99
Lee, Laurin 49
Lee, Payton 86
Leflore, Ariah 86
Lehnen, Catherine 86
Lehr, Alyssa 86
Lehr-Kwarta, Alexis 49
Leveling, Brandon 49
Leveling, Chelsey 86
Lewis, Jazmine 50
Lidisky, Miranda 99
Lillis, Alex 86
Lindsay, Alexander 86
Lindsey, Danielle 74
Lindsey, Miranda 50
Little, Lauren 74
Little, Rachel 99
Little, Stephanie 86
Littlejohn, Carli 99
Liu, Fei 86
Locke, Gabrielle 99
Lodes, Thomas 107
Loesche, Josh 50
Logan, Kori 107
Lohmann, Nicholas 99
Lombardo, Chris 50
Long, Antonio 86
Long, Destini 99
Lonsdale, Taylor 86
Lopez, Cristian 99

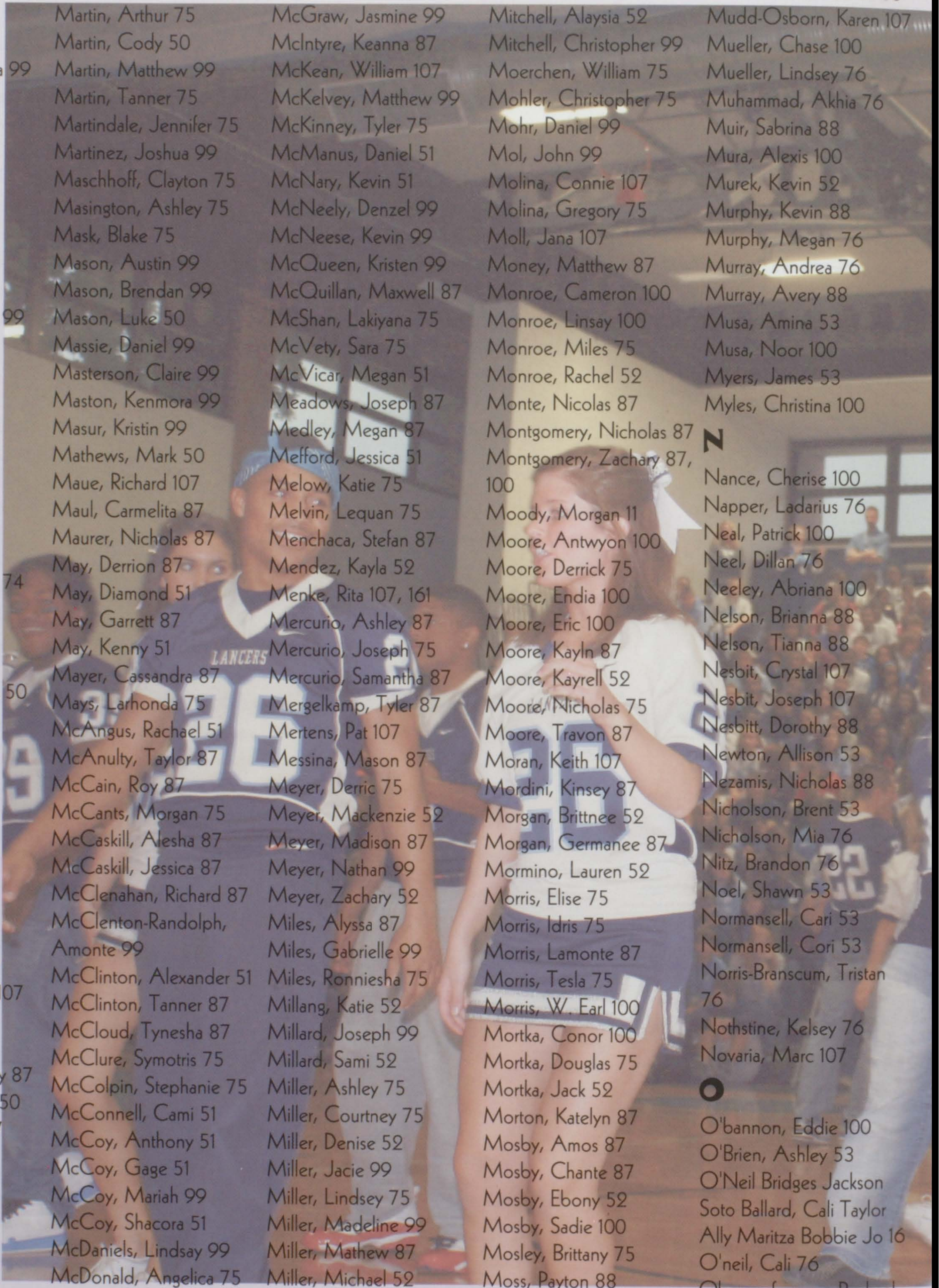

Lopez, Gabrielle 99
Lopez, Miranda 50
Lopez, Trinity 86
Lopez, Ulysses 74
Lopez, Yazmin 74
Lorthridge, Adreyana 99
Lotz, Joseph 99
Louvier, James 74
Lovell, Amanda 50
Loving, Victoria 74
Lowe, Bryant 74
Lowe, Kane 99
Lowe, Megan 107
Luby, Cara 99
Luetkemeyer, Owen 99
Lugge, Stacey 99
Lugge, Taylor 74
Luster, Eric 74
Luster, Jeremy 50
Luster, Mecca 86
Lutes, Shae 74
Lynn, Robert 86

M

Macconnell, Joseph 74
Macke, Laura 74
Macon, Antoine 87
Madej, Zachary 74
Madgett, Markeashia 50
Magee, Cole 99
Mahaffey, Kayla 99
Mahala, Dylan 87
Mahoney, Kayla 87
Mahr, Catalina 87
Major, John 107
Malare, Zachary 74
Malear, Kirstyn 87
Malloy, Zachary 99
Malom, Elizabeth 99
Malone, Charmaine 107
Maloney, Taylor 87
Maloy, Meghan 50
Mandeville, Courtney 87
Mandeville, Lindsey 50
Mannino, Joseph 87
Mannix, Daniel 50
Mannix, Patrick 87
Manville, Lauren 74
Marek, Samuel 99
Marino, Lizzie 17
Marino, Elizabeth 74
Markey, Lauren 75
Markle, Matthew 75
Marks, Kayleigh 75
Marks, Maria 50
Martin, Arthur 75
Martin, Cody 50
Martin, Matthew 99
Martin, Tanner 75
Martindale, Jennifer 75
Martinez, Joshua 99
Maschhoff, Clayton 75
Masington, Ashley 75
Mask, Blake 75
Mason, Austin 99
Mason, Brendan 99
Mason, Luke 50
Massie, Daniel 99
Masterson, Claire 99
Maston, Kenmora 99
Masur, Kristin 99
Mathews, Mark 50
Maue, Richard 107
Maul, Carmelita 87
Maurer, Nicholas 87
May, Derrion 87
May, Diamond 51
May, Garrett 87
May, Kenny 51
Mayer, Cassandra 87
Mays, Larhonda 75
McAngus, Rachael 51
McAnulty, Taylor 87
McCain, Roy 87
McCants, Morgan 75
McCaskill, Alesha 87
McCaskill, Jessica 87
McClenahan, Richard 87
McClenton-Randolph, Amonte 99
McClinton, Alexander 51
McClinton, Tanner 87
McCloud, Tynesha 87
McClure, Symotris 75
McColpin, Stephanie 75
McConnell, Cami 51
McCoy, Anthony 51
McCoy, Gage 51
McCoy, Mariah 99
McCoy, Shacora 51
McDaniels, Lindsay 99
McDonald, Angelica 75
McFarling, Mary 75
McGee, Teresa 107
McGillem, David 99
McGillem, Kayla 75
McGrael, Timothy 87
McGraw, Jasmine 99
McIntyre, Keanna 87
McKean, William 107
McKelvey, Matthew 99
McKinney, Tyler 75
McManus, Daniel 51
McNary, Kevin 51
McNeely, Denzel 99
McNeese, Kevin 99
McQueen, Kristen 99
McQuillan, Maxwell 87
McShan, Lakiyana 75
McVety, Sara 75
McVicar, Megan 51
Meadows, Joseph 87
Medley, Megan 87
Melford, Jessica 51
Melow, Katie 75
Melvin, Lequan 75
Menchaca, Stefan 87
Mendez, Kayla 52
Menke, Rita 107, 161
Mercurio, Ashley 87
Mercurio, Joseph 75
Mercurio, Samantha 87
Mergelkamp, Tyler 87
Mertens, Pat 107
Messina, Mason 87
Meyer, Derric 75
Meyer, Mackenzie 52
Meyer, Madison 87
Meyer, Nathan 99
Meyer, Zachary 52
Miles, Alyssa 87
Miles, Gabrielle 99
Miles, Ronniesha 75
Millang, Katie 52
Millard, Joseph 99
Millard, Sami 52
Miller, Ashley 75
Miller, Courtney 75
Miller, Denise 52
Miller, Jacie 99
Miller, Lindsey 75
Miller, Madeline 99
Miller, Mathew 87
Miller, Michael 52
Miller, Rebecca 75
Miller, Shannon 87
Mills, Kristel 75
Minton, Rebecca 87
Misselhorn, Sheila 107
Mitchell, Alaysia 52
Mitchell, Christopher 99
Moerchen, William 75
Mohler, Christopher 75
Mohr, Daniel 99
Mol, John 99
Molina, Connie 107
Molina, Gregory 75
Moll, Jana 107
Money, Matthew 87
Monroe, Cameron 100
Monroe, Linsay 100
Monroe, Miles 75
Monroe, Rachel 52
Monte, Nicolas 87
Montgomery, Nicholas 87
Montgomery, Zachary 87, 100
Moody, Morgan 11
Moore, Antwyon 100
Moore, Derrick 75
Moore, Endia 100
Moore, Eric 100
Moore, Kayln 87
Moore, Kayrell 52
Moore, Nicholas 75
Moore, Travon 87
Moran, Keith 107
Mordini, Kinsey 87
Morgan, Brittnee 52
Morgan, Germanee 87
Mormino, Lauren 52
Morris, Elise 75
Morris, Idris 75
Morris, Lamonte 87
Morris, Tesla 75
Morris, W. Earl 100
Mortka, Conor 100
Mortka, Douglas 75
Mortka, Jack 52
Morton, Katelyn 87
Mosby, Amos 87
Mosby, Chante 87
Mosby, Ebony 52
Mosby, Sadie 100
Mosley, Brittany 75
Moss, Payton 88
Moton, Yelana 16, 76, 200
Moussette, Crystal 100
Muckensturm, Jordan 52
Muckensturm, Lauren 88
Mudd-Osborn, Karen 107
Mueller, Chase 100
Mueller, Lindsey 76
Muhammad, Akhia 76
Muir, Sabrina 88
Mura, Alexis 100
Murek, Kevin 52
Murphy, Kevin 88
Murphy, Megan 76
Murray, Andrea 76
Murray, Avery 88
Musa, Amina 53
Musa, Noor 100
Myers, James 53
Myles, Christina 100

N

Nance, Cherise 100
Napper, Ladarius 76
Neal, Patrick 100
Neel, Dillan 76
Neeley, Abriana 100
Nelson, Brianna 88
Nelson, Tianna 88
Nesbit, Crystal 107
Nesbit, Joseph 107
Nesbitt, Dorothy 88
Newton, Allison 53
Nezamis, Nicholas 88
Nicholson, Brent 53
Nicholson, Mia 76
Nitz, Brandon 76
Noel, Shawn 53
Normansell, Cari 53
Normansell, Cori 53
Norris-Branscum, Tristan 76
Nothstine, Kelsey 76
Novaria, Marc 107

O

O'bannon, Eddie 100
O'Brien, Ashley 53
O'Neil Bridges Jackson Soto Ballard, Cali Taylor Ally Maritza Bobbie Jo 16
O'neil, Cali 76
Obernuefemann, Rachael 76
Ocampo, Gerald 88

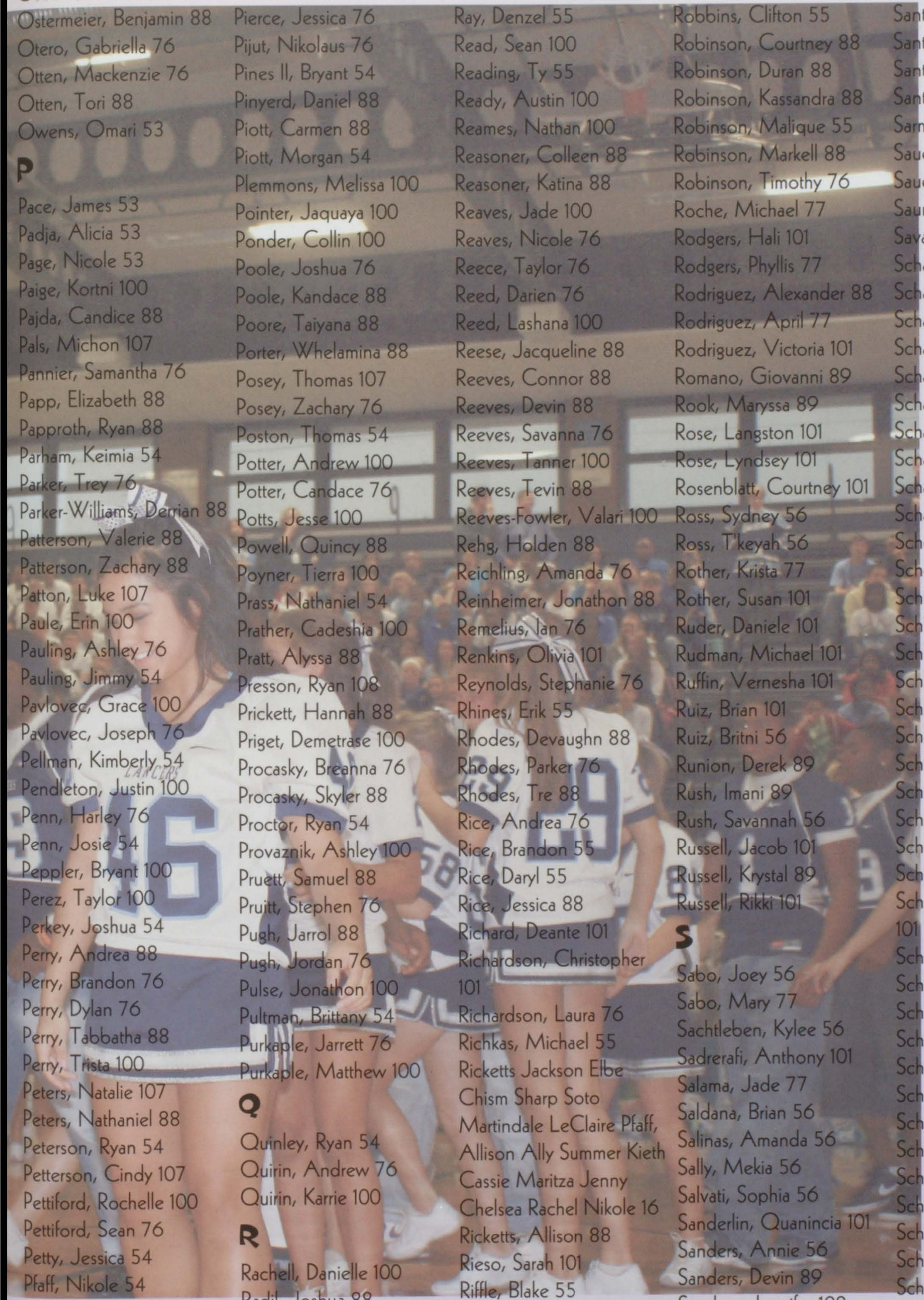

Oglesby, Dominic 100
Okojie, Joy 88
Osborn, Matthew 107
Ostermeier, Benjamin 88
Otero, Gabriella 76
Otten, Mackenzie 76
Otten, Tori 88
Owens, Omari 53

P

Pace, James 53
Padja, Alicia 53
Page, Nicole 53
Paige, Kortni 100
Pajda, Candice 88
Pals, Michon 107
Pannier, Samantha 76
Papp, Elizabeth 88
Papproth, Ryan 88
Parham, Keimia 54
Parker, Trey 76
Parker-Williams, Derrian 88
Patterson, Valerie 88
Patterson, Zachary 88
Patton, Luke 107
Paule, Erin 100
Pauling, Ashley 76
Pauling, Jimmy 54
Pavlovec, Grace 100
Pavlovec, Joseph 76
Pellman, Kimberly 54
Pendleton, Justin 100
Penn, Harley 76
Penn, Josie 54
Peppler, Bryant 100
Perez, Taylor 100
Perkey, Joshua 54
Perry, Andrea 88
Perry, Brandon 76
Perry, Dylan 76
Perry, Tabbatha 88
Perry, Trista 100
Peters, Natalie 107
Peters, Nathaniel 88
Peterson, Ryan 54
Petterson, Cindy 107
Pettiford, Rochelle 100
Pettiford, Sean 76
Petty, Jessica 54
Pfaff, Nikole 54
Pfeffer, Pamela 107
Phan, Brandon 76
Phan, Steven 76
Phillips, Amia 88
Pickard, Benjamin 76
Pickard, Jack 54
Pierce, Jessica 76
Pijut, Nikolaus 76
Pines II, Bryant 54
Pinyerd, Daniel 88
Piott, Carmen 88
Piott, Morgan 54
Plemmons, Melissa 100
Pointer, Jaquaya 100
Ponder, Collin 100
Poole, Joshua 76
Poole, Kandace 88
Poore, Taiyana 88
Porter, Whelamina 88
Posey, Thomas 107
Posey, Zachary 76
Poston, Thomas 54
Potter, Andrew 100
Potter, Candace 76
Potts, Jesse 100
Powell, Quincy 88
Poyner, Tierra 100
Prass, Nathaniel 54
Prather, Cadeshia 100
Pratt, Alyssa 88
Presson, Ryan 108
Prickett, Hannah 88
Priget, Demetrase 100
Procasky, Breanna 76
Procasky, Skyler 88
Proctor, Ryan 54
Provaznik, Ashley 100
Pruett, Samuel 88
Pruitt, Stephen 76
Pugh, Jarrol 88
Pugh, Jordan 76
Pulse, Jonathon 100
Pultman, Brittany 54
Purkaple, Jarrett 76
Purkaple, Matthew 100

Q

Quinley, Ryan 54
Quirin, Andrew 76
Quirin, Karrie 100

R

Rachell, Danielle 100
Radil, Joshua 88
Rains, Andrew 76
Ramos, Morgan 100
Ramsey, Dedre 88
Ratliff, Briana 88
Rauckman, Bryan 55
Ray, Denzel 55
Read, Sean 100
Reading, Ty 55
Ready, Austin 100
Reames, Nathan 100
Reasoner, Colleen 88
Reasoner, Katina 88
Reaves, Jade 100
Reaves, Nicole 76
Reece, Taylor 76
Reed, Darien 76
Reed, Lashana 100
Reese, Jacqueline 88
Reeves, Connor 88
Reeves, Devin 88
Reeves, Savanna 76
Reeves, Tanner 100
Reeves, Tevin 88
Reeves-Fowler, Valari 100
Rehg, Holden 88
Reichling, Amanda 76
Reinheimer, Jonathon 88
Remelius, Ian 76
Renkins, Olivia 101
Reynolds, Stephanie 76
Rhines, Erik 55
Rhodes, Devaughn 88
Rhodes, Parker 76
Rhodes, Tre 88
Rice, Andrea 76
Rice, Brandon 55
Rice, Daryl 55
Rice, Jessica 88
Richard, Deante 101
Richardson, Christopher 101
Richardson, Laura 76
Richkas, Michael 55
Ricketts Jackson Elbe
Chism Sharp Soto
Martindale LeClaire Pfaff,
Allison Ally Summer Kieth
Cassie Maritza Jenny
Chelsea Rachel Nikole 16
Ricketts, Allison 88
Rieso, Sarah 101
Riffle, Blake 55
Rigsby, Mikaela 88
Riley, Ashley 101
Riley, Kimberley 108
Ringgenberg, Marsha 55
Roach, Heidi 88
Robbins, Clifton 55
Robinson, Courtney 88
Robinson, Duran 88
Robinson, Kassandra 88
Robinson, Malique 55
Robinson, Markell 88
Robinson, Timothy 76
Roche, Michael 77
Rodgers, Hali 101
Rodgers, Phyllis 77
Rodriguez, Alexander 88
Rodriguez, April 77
Rodriguez, Victoria 101
Romano, Giovanni 89
Rook, Maryssa 89
Rose, Langston 101
Rose, Lyndsey 101
Rosenblatt, Courtney 101
Ross, Sydney 56
Ross, T'keyah 56
Rother, Krista 77
Rother, Susan 101
Ruder, Daniele 101
Rudman, Michael 101
Ruffin, Vernesha 101
Ruiz, Brian 101
Ruiz, Britni 56
Runion, Derek 89
Rush, Imani 89
Rush, Savannah 56
Russell, Jacob 101
Russell, Krystal 89
Russell, Rikki 101

S

Sabo, Joey 56
Sabo, Mary 77
Sachtleben, Kylee 56
Sadrerafi, Anthony 101
Salama, Jade 77
Saldana, Brian 56
Salinas, Amanda 56
Sally, Mekia 56
Salvati, Sophia 56
Sanderlin, Quanincia 101
Sanders, Annie 56
Sanders, Devin 89
Sanders, Jennifer 108
Sanders, Raven 89
Sanders, Thomas 89
Sands, Talyn 77
Sangster, Devon 56
Sansom, Nickolas 89
Santana, Sabrina 89
Santiago, Danyell 56
Santistevan, Amarante 89
Santos, Candice 108
Sarmiento, Joel 89
Sauerwein, Cecelia 56
Sauerwein, Kelsey 89
Saunders, Katherine 89
Savant, Michelle 101
Schaab, Christine 89
Schaab, Cory 56
Schaal, Charleen 108
Schad, Jonathon 77
Schad, Katelyn 101
Schaefer, Danielle 56
Schanot, David 89
Schanuel, Cody 57
Schanuel, Kirsten 77
Schaub, Travis 89
Schembra, Brandon 89
Schempp, Eddie 57
Schieve, Timothy 89
Schlag, Kimberly 89
Schlatweiler, Alex 57
Schlatweiler, Brooke 57
Schlecht, John 89
Schlichter, Justin 77
Schloesser, Kyle 77
Schmelzel, Ciera 77
Schmidt, Katelyn 77
Schmittling, Alexsis 101
Schmittling, Andrea 77
Schmittling, Christopher 101
Schmittling, Laura 89
Schmittling, Nathan 101
Schmitz, Cheyenne 101
Schmitz, Dillon 89
Schneebeli, Zach 57
Schneider, Gabriel 101
Schoenebeck, Traci 108
Schoffner, Martell 77
Schrader, Ashley 57
Schrader, Rebecca 108
Schubert, Cody 89
Schurman, Jacob 89
Schwan, Tosha 77
Schwartz, Rachael 101
Schwartz, Ryan 89

Schwarz, Josh 57
Schwarz, Justin 57
Schwarz, Kaitlyn 89
Schwarz, Molly 89
Schwarz, Natalie 101
Schwarz, Nick 57
Schwoebel, Brent 101
Scoggins, Anna 101
Scott, Darien 101
Scott, Tre'von 101
Seals, Janee' 57
Seel, Amy 108
Seel, William 77
Seets, Ashley 101
Seibert, Chasney 101
Seibert, Cylee 101
Self, Katie 77
Seneczyn, Michelle 108
Session, Kaneeshia 57
Session, Lorenzo 89
Settle, Tyler 57
Settler, Kendrick 101
Shaak, Sarah 77
Shackelford, Jason 101
Shanahan, Mary 89
Shannon, Alicia 58
Sharp, Cassandra 77
Shipley, Katlyn 89
Shock, Jordan 89
Showers, Alvin 58
Shull, Borislav 101
Sickmier, Samantha 89
Siddle, Alex 89
Siddle, Erica 58
Siebers, Julie 108
Siler, Anthony 89
Simmons, Bret 58
Simms, Clarissa 77
Simon, Tiffany 58
Sims, Cameron 89
Sims-Williams, Precious 77
Singleton, Destinee 101
Sinn, Jordan 89
Sircle, Danielle 77
Sitton, Taylor 58
Sitton, Troy 101
Skaer, Tyrus 89
Skiles, Cory 58
Slagle, Synthia 101
Slaton, Ashley 89
Slaughter, Tyler 89
Sleeter, Zack 58
Smeets, Christopher 89
Smeets, Kelsie 101
Smith, Alex 58
Smith, Alexis 58, 101
Smith, Antonio 58
Smith, Ashley 77
Smith, Asia 101
Smith, Breanna 58
Smith, Chelsie 101
Smith, Cordi 108
Smith, Danielle 58
Smith, Dominique 89
Smith, Donovan 89
Smith, Javonna 101
Smith, Julia 89
Smith, Latasha 77
Smith, Leslie 58
Smith, Megan 89
Smith, Melissa 77
Smith, Miranda 58
Smith, Patrick 101
Smith, Ryan 77
Smith, Takeisha 58
Smith, Tangeia 59
Smith, Tanjecqua 89
Smith, Tiara 102
Smith, Timbria 89
Smith, Tyler 59
Smithers, Brandon 89
Smoot, Traveyon 90
Snider, Austin 59
Snider, Rachel 102
Snowman, Ryan 102
Snyder, Danny 102
Snyder, Kristie 77
Snyder, Terria 90
Sobieralski, James 59
Sobieralski, Justin 90
Soots, Anthony 102
Sotiropoulos, Steven 59
Soto, Ericah 59
Soto, Maritza 77
Sparks, Hannah 102
Sparks, Kelsea 77
Spengler, John 59
Spengler, Sara 59
Spicer, Colten 77
Spicer, Zechariah 77
Spier, Shannon 90
Spitze, Scott 77
Spizzo, Paige 102
Spraggins, Jasmine 102
Spraggins, Kerry 77
Spraggins, Kourtney 102
Springer, Joshua 90
St. James, Dwyane 90
Stacey, Alexandra 90
Stahl, Brandon 102
Stamps, Kim 108
Stanislawsky, Adam 77
Stanley, Amber 77
Stanley, Carla 59
Starkey, Brandon 59
Starkey, Josiah 90
Starks, Joshalynn 90
Staub, Brittany 77
Staub, Jennifer 102
Stefanowycz, Emily 90
Steffey, Preston 77
Stege, Christian 90
Stegman, Samantha 59
Steiner, Derek 59
Steirer, Michael 102
Stenger, Ethan 102
Stenger, Jennifer 108
Stephens, Andrew 60
Stephens, Sally 90
Sterling, Nathan 60
Sternau, Andrew 60
Sternberg, Hilary 108
Steuer, Philip 90
Stevenson, Taaylor 60
Stevenson, Taylor 60
Stewart, Kelsey 60
Stewart, Kiana 102
Stewart, Thomas 77
Stewart-Sharp, Brittany 102
Stidham, Connor 102
Stirrup, Brittany 77
Stock, Bryan 102
Stock, Elizabeth 102
Stocker, Lukas 78
Stocks, Kyle 102
Stonecipher, Blake 78
Stonecipher, Brooke 102
Storment, Emily 78
Stratton, Richard 78
Striegel, Jason 60
Striegel, Sarah 102
Strite, Jessica 60
Strong, Dockell 78
Struckhoff, Travis 78
Strunk, Kody 78
Stuckel, Brett 60
Stuckey, Amie 78
Stuckey, Kaylyn 102
Studt, Leeanna 102
Stumne, Abbie 90
Suarez, Anthony 60
Suasillo, Shaye 78
Suchman, Lydia 78
Sudhoff, Amy 108
Sullivan, Brian 60
Summers, Jamel 102
Summers, Jessica 102
Sunkett, Mariah 90
Surmeier, Hilary 90
Sustar, Joseph 108
Sutherland, Erin 102
Svehla, Jennifer 108
Swartz, David 90
Szewczyk, Neal 60

T

Tadlock, Allison 90
Taft, Brandon 90
Talbott, Addison 90
Tarr, Joshua 60
Tarrant, Courtney 60
Taylor, Alex 78
Taylor, Brett 90
Taylor, Demarlo 78
Taylor, Kellie 78
Taylor, Kelsey 60
Taylor, Nicole 78
Taylor, Xavier 102
Tayon, Leyna 102
Tegeler, Billie 60
Tegtmeier, Amber 61
Tell, Catilin 102
Tenberge, Erica 78
Tenberge, Scott 90
Tenpenny, Nathan 90
Terrell, Travis 61
Tessereau, Mark 108
Thelen, Colleen 61
Thelen, Danielle 90
Thessing, Rhonda 108
Thomas, Jacob 78
Thomas, Kiara 102
Thomas, Nailah 102
Thomas, Shelbi 90
Thompson, Ashley 78
Thompson, Caitlin 78
Thompson, Haley 90
Thompson, Karina 102
Thompson, Nicholas 102
Thompson, Rebecca 102
Thompson, Ryan 78
Thompson, Tyler 90
Thouvenot, Lauren 90
Thouvenot, Sam 61
Thro, Etienne 78
Thurig, Kelsey 78
Thuringer, Corey 61
Thuringer, Ryan 102
Thurman, Teryl 78
Tieman, Adam 61
Timberson, Jerrit 90
Tinge, Adriana 90
Tinley, Haley 102
Tipton, Kelly 90
Titley, Brittany 90
Tockstein, Sarah 90
Toenjes, Joshua 61
Tolar, Kelly 90
Tolar, Kristin 61
Tong, Dung 90
Torres, Jacob 61
Townsend, D'ara 90
Townsend, Jared 102
Trail, Sheri 90
Tripp, Bailey 90
Troulglen, Jonathon 102
Troxel, Cody 61
Trujillo, Carmin 78
Truss, Brian 102
Truss, Roshie 78
Tschudin, Kristi 61
Turner, Lawrence 102
Turner, Ricki 102
Tushner, Paige 61
Tyler, Bethany 102

U

Underwood, Blaine 90
Underwood, George 90
Underwood, Gloria 90
Underwood, Troy 90
Urban, Lisa 78
Urick, Zack 62

V

Vallem, Derek 108
Van-Zummeren, David 62
Vandenburgh, Cheryl 62
Vandenburgh, Derek 90

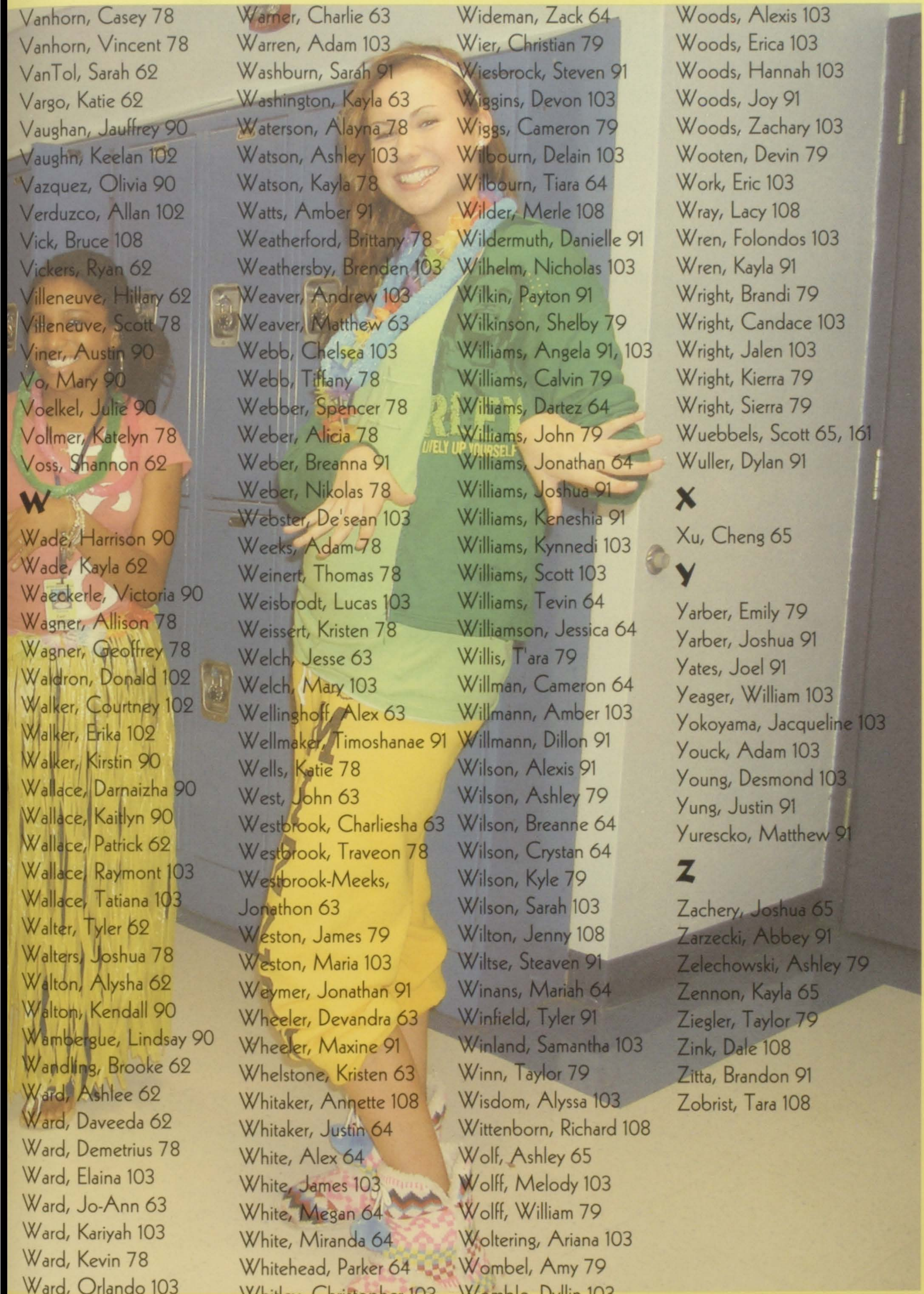

Vanderpluym, Maria 62
Vandervelden, Mariah 102
Vanhorn, Casey 78
Vanhorn, Vincent 78
VanTol, Sarah 62
Vargo, Katie 62
Vaughan, Jauffrey 90
Vaughn, Keelan 102
Vazquez, Olivia 90
Verduzco, Allan 102
Vick, Bruce 108
Vickers, Ryan 62
Villeneuve, Hillary 62
Villeneuve, Scott 78
Viner, Austin 90
Vo, Mary 90
Voelkel, Julie 90
Vollmer, Katelyn 78
Voss, Shannon 62

W

Wade, Harrison 90
Wade, Kayla 62
Waeckerle, Victoria 90
Wagner, Allison 78
Wagner, Geoffrey 78
Waldron, Donald 102
Walker, Courtney 102
Walker, Erika 102
Walker, Kirstin 90
Wallace, Darnaizha 90
Wallace, Kaitlyn 90
Wallace, Patrick 62
Wallace, Raymont 103
Wallace, Tatiana 103
Walter, Tyler 62
Walters, Joshua 78
Walton, Alysha 62
Walton, Kendall 90
Wambergue, Lindsay 90
Wandling, Brooke 62
Ward, Ashlee 62
Ward, Daveeda 62
Ward, Demetrius 78
Ward, Elaina 103
Ward, Jo-Ann 63
Ward, Kariyah 103
Ward, Kevin 78
Ward, Orlando 103
Ward, Stuart 90
Warhover, Laura 103
Warhover, Rachel 78
Warma, Ried 103
Warnecke, Brittany 63
Warner, Brooke 78
Warner, Charlie 63
Warren, Adam 103
Washburn, Sarah 91
Washington, Kayla 63
Waterson, Alayna 78
Watson, Ashley 103
Watson, Kayla 78
Watts, Amber 91
Weatherford, Brittany 78
Weathersby, Brenden 103
Weaver, Andrew 103
Weaver, Matthew 63
Webb, Chelsea 103
Webb, Tiffany 78
Webber, Spencer 78
Weber, Alicia 78
Weber, Breanna 91
Weber, Nikolas 78
Webster, De'sean 103
Weeks, Adam 78
Weinert, Thomas 78
Weisbrodt, Lucas 103
Weissert, Kristen 78
Welch, Jesse 63
Welch, Mary 103
Wellinghoff, Alex 63
Wellmaker, Timoshanae 91
Wells, Katie 78
West, John 63
Westbrook, Charliesha 63
Westbrook, Traveon 78
Westbrook-Meeks, Jonathon 63
Weston, James 79
Weston, Maria 103
Weymer, Jonathan 91
Wheeler, Devandra 63
Wheeler, Maxine 91
Whelstone, Kristen 63
Whitaker, Annette 108
Whitaker, Justin 64
White, Alex 64
White, James 103
White, Megan 64
White, Miranda 64
Whitehead, Parker 64
Whitley, Christopher 103
Whittaker, Audrey 103
Whitten, Phillip 79
Wicher, William 64
Wicks, Kierra 91
Wideman, Kristen 91
Wideman, Zack 64
Wier, Christian 79
Wiesbrock, Steven 91
Wiggins, Devon 103
Wiggs, Cameron 79
Wilbourn, Delain 103
Wilbourn, Tiara 64
Wilder, Merle 108
Wildermuth, Danielle 91
Wilhelm, Nicholas 103
Wilkin, Payton 91
Wilkinson, Shelby 79
Williams, Angela 91, 103
Williams, Calvin 79
Williams, Dartez 64
Williams, John 79
Williams, Jonathan 64
Williams, Joshua 91
Williams, Keneshia 91
Williams, Kynnedi 103
Williams, Scott 103
Williams, Tevin 64
Williamson, Jessica 64
Willis, T'ara 79
Willman, Cameron 64
Willmann, Amber 103
Willmann, Dillon 91
Wilson, Alexis 91
Wilson, Ashley 79
Wilson, Breanne 64
Wilson, Crystan 64
Wilson, Kyle 79
Wilson, Sarah 103
Wilton, Jenny 108
Wiltse, Steaven 91
Winans, Mariah 64
Winfield, Tyler 91
Winland, Samantha 103
Winn, Taylor 79
Wisdom, Alyssa 103
Wittenborn, Richard 108
Wolf, Ashley 65
Wolff, Melody 103
Wolff, William 79
Woltering, Ariana 103
Wombel, Amy 79
Womble, Dyllin 103
Wood, Madison 103
Woodfin, Cody 79
Woodhouse, Dominque 65
Woods, Aleisha 103
Woods, Alexis 103
Woods, Erica 103
Woods, Hannah 103
Woods, Joy 91
Woods, Zachary 103
Wooten, Devin 79
Work, Eric 103
Wray, Lacy 108
Wren, Folondos 103
Wren, Kayla 91
Wright, Brandi 79
Wright, Candace 103
Wright, Jalen 103
Wright, Kierra 79
Wright, Sierra 79
Wuebbels, Scott 65, 161
Wuller, Dylan 91

X

Xu, Cheng 65

Y

Yarber, Emily 79
Yarber, Joshua 91
Yates, Joel 91
Yeager, William 103
Yokoyama, Jacqueline 103
Youck, Adam 103
Young, Desmond 103
Yung, Justin 91
Yurescko, Matthew 91

Z

Zachery, Joshua 65
Zarzecki, Abbey 91
Zelechowski, Ashley 79
Zennon, Kayla 65
Ziegler, Taylor 79
Zink, Dale 108
Zitta, Brandon 91
Zobrist, Tara 108

2010

From Advisor: Sarah Davis

"This year did not even compare to last year in terms of hardships. Every advisor is told over and over again how challenging the first few years are going to be. However, thanks to my fabulous staff, this year's book was completed much easier and faster than I had anticipated. We had a lot of fun during meetings, going to the SISPA competition, and going to Topeka, Kansas to the Jostens plant. It was fascinating to see how our yearbook is made from front to back. I want to especially thank my irreplaceable editors and seniors for their hard work; you all will be greatly missed! Also, thank you to Ed Sugden, Leita Hill, and all of the faculty and staff for your support and invaluable help this year."

AB/CD
WE STUDIED ALL NIGHT LONG
EAS
BE

From Co-Editor in Chief: Alyssa Costantini

"After being in yearbook for four years, I can't believe this is the end. Even after all of the crazy deadlines, late nights, and hard work to build this yearbook, I will for sure miss it. I didn't realize how hard making a yearbook could be. It takes time and pure dedication to get things done. Once I started to take things seriously, yearbook became my priority. It's sad to say my yearbook career is over, but it's nice to say that my work here is done. Thank you Ms. Davis and the rest of the yearbook staff for making my last year awesome!"

From Co-Editor in Chief: Sydney Ross

"I've been on yearbook for 3 years and this year has definitely been the most challenging, but I've enjoyed every bit of it. I'm going to miss everyone and all of our weird inside jokes, and I wish everyone the best of luck!"

From Photo Editor: Alex McClinton

"Having been on the yearbook staff for the last four years has been an amazing experience. I have had the opportunities to be able to photograph all different kinds of people, and this has really helped to shape my photography. Without yearbook I would have never had these kinds of opportunities. Our yearbook staff may be slightly dysfunctional at times, but without them this book would not be here. The other editors and Ms. Davis have done an amazing job of creating this book and I am extremely grateful for all of their help."

The Shield

From Senior: Emma Faist

"Being a newbie this year, I had no idea how much work went into making a yearbook. I have learned SO much from everyone! Unlike everyone else, I can't compare this year to any other year, but one thing I know is that I'm going to miss all of the hilarious, quirky, obnoxious, creative, and overly stressed people every Tuesday and Thursday. Thank you for letting me into the family, I love you guys!"

Row 1: John West, Britni Ruiz, Alisa Turman, Austin Ready, Keelan Vaughn Row 2: Ben Kreitner, Emma Faist, Alyssa Costantini, Sydney Ross, Amanda Lovell, Ryan Hadfield, Ms. Davis

From Senior: Ryan Hadfield

"This year, my last year of the three years I've been in yearbook, has been fulfilling, but also quite a challenge. To finally be done with the yearbook and be able to sit back and look at what we've accomplished over the year is a great feeling. I'm definitely going to miss the good times and a special thanks to all my friends that helped in making the best of my last year at East."

From Senior: Amanda Lovell

" Yearbook has been by far one of my favorite school activities that I have participated in. I have only been in yearbook for two years but through all of the hard work of meeting deadlines and making FABULOUS pages, I have been able to make memories and friends that will last a lifetime. This year our staff had a tremendous bond and we have had some great times while stressing out about finishing our pages. Thank you to everyone who helped make this year great!"

AUTOGRAPH'S

LANCERS

WRITTEN

ATTENTION

TENSION

TENDER

CONSISTENT

TENURE

CONTENDER

HEIGHTEN

2010

jostens